2 CENTS PAY NO MORE!

Chicago Daily Tribune

THE WORLD'S GREATEST NEWSPAPER

FINAL

VOLUME XCV.—NO. 23 C [REG. U. S. PAT. OFFICE. COPYRIGHT 1936 BY THE CHICAGO TRIBUNE.] MONDAY, JANUARY 27, 1936.—26 PAGES THIS PAPER CONSISTS OF TWO SECTIONS—SECTION ONE PRICE TWO CENTS IN CHICAGO AND SUBURBS ELSEWHERE THREE CENTS

'L' TRAIN WRECKED; 50 HURT

COL. ROOSEVELT SCORES FARLEY 'SPOILS SYSTEM'

Merit Plan Junked, G. O. P. Told.

BY ARTHUR EVANS.

[Chicago Tribune Press Service.]

Indianapolis, Ind., Jan. 26.—[Special.]—Col. Theodore Roosevelt of New York today charged Postmaster General James A. Farley with building a "colossal Tammany" for the Roosevelt administration out of "spoils politics" in PWA, WPA, and other easy money spending agencies.

The son of the late President Theodore Roosevelt ripped into boondoggling as a symbol of a "hierarchy" of social workers at Washington, and accused Farley of making "political appointments" to postoffices, and the New Deal of trying to wreck civil service in building up a burocracy.

"For the first time in our history," he said, "we have seen an administration deliberately set out to buy the people's votes with the people's money."

Hailed as Campaign Opener.

Col. Roosevelt addressed the Hoosier Republicans, Inc., at a meeting this afternoon that filled the English theater to the lobby, and later spoke to an overflow gathering at the Columbia club. The speech was heralded by the Hoosier Republicans, Inc., as the opening gun of the 1936 campaign in Indiana.

"President Roosevelt likened himself to President Jackson," he said. "There is one similarity. Jackson believed in the spoils system. President Roosevelt has far outdistanced him. Jackson only disposed of a paltry 5,000 positions to his henchmen; President Roosevelt has disposed of hundreds of thousands."

The speaker rated Mr. Farley as No. 1 "brazen spoilsman," and said "but his position of preëminence is threatened by Ickes, et al."

"Last autumn we had an election in Kentucky. Ten days before election 42 million dollars of federal government funds were released in that state, or about $40 for every voter.

Hits Relief Roll Plea.

"In addition, unsigned letters were sent by some one in Washington to every voter on relief rolls saying, 'Won't you help President Roosevelt and yourself by voting for Chandler on the Democratic ticket?'

"In Poughkeepsie, principal town of President Roosevelt's home county, shortly before election $454,000 was turned loose by the federal government. In Chelsea, Mass., on the eve of election 1,500 jobs were handed out."

Col. Roosevelt then turned to Mr. Farley's activities in the postoffice.

"Mr. Farley," he said, "announced the merit system would apply as far as presidential appointments were concerned. The facts are that in no previous administration have there been so many changes and dismissals of postmasters for purely partisan reasons. Mr. Farley to date has made between nine and ten thousand political appointments of presidential postmasters.

Public Subsidizes Henchmen.

"There are about 15,000 presidential postmasters. With these under control of Mr. Farley, it means that the people are subsidizing his political adherents in salaries to the extent of about 30 millions a year.

"The merit system has been built up laboriously through years. The records of all Presidents until 1933 showed they backed the civil service and extended it. President Roosevelt has been the first one to permit a direct and systematic assault on it."

Col. Roosevelt said the increase in federal employés has been so great that Secretary Ickes is planning to take over buildings in Baltimore to house them.

A Mad Hatter's Tea Party.

"Under Mr. Hopkins there has been established a veritable hierarchy of social workers, for where eurythmic dancing is taught there must be people to teach it; where young Americans are instructed in boondoggling there must be experienced boondoggers to instruct.

"The outpatients in bedlam have found positions and scope for their abilities.

"President Roosevelt quoted from 'Alice in Wonderland' in his campaign. There is a strong similarity between his administration and the Mad Hat-

[Continued on page 6, column 1.]

NEWS SUMMARY

of The Tribune

[And Historical Scrap Book.]

Monday, January 27, 1936.

LOCAL.

Fifty injured when south side "L" train is derailed on curve. Page 1.

Worst siege of arctic weather in 24 years engulfs country east of Rocky mountains. Page 1.

H. Wallace Caldwell formally announces as Republican gubernatorial candidate. Page 7.

Chicago legislators hope to wind up two special sessions this week; depends on relief solution. Page 7.

Col. Chamberlin attacks propriety of Judge James J. Kelly's sponsorship of ex-Sheriff Meyering for probation post. Page 10.

Trafic experiment of right turn on flashing red arrow signal may lead to city-wide use. Page 10.

Doomed Illinois theater corner stone opening to tell story of a rich epoch of drama. Page 10.

Mother of Bishop Sheil dies; funeral services Wednesday. Page 18.

Madison only one of 113 Illinois cities for New Deal. Page 23.

News of society. Page 11.

Motion picture review. Page 11.

Death notices, obituaries. Page 18.

Radio programs. Page 18.

DOMESTIC.

Col. Theodore Roosevelt accuses Postmaster General Farley of building up spoils system with federal easy money. Page 1.

World Jewry leaders announce plans to finance exodus of 100,000 of their race from Germany. Page 1.

Surprise police raid is signal for Minneapolis "bright spots" to close at legal hour. Page 4.

Armour Ferguson, relative of packer family, swallows poison. Page 6.

FOREIGN.

Friends of Mme. Lupescu doubt she is en route with King Carol to funeral; report she is trying to banish freckles, weight. Page 1.

Sudden death of "Miss Rumania" mystifies police; toothbrush dipped in poison believed death weapon. Page 1.

Doors of Westminster hall kept open all night as thousands of Britons wait in line to pay respects at king's bier. Page 2.

New French foreign chief to "sound out" London bankers on vast loan to bolster burdened treasury. Page 2.

Retreating Ethiopian armies on southern front to make stand in mountains; hope to entrap Italians. Page 5.

Soviet military court sentences to death five believed spying for Japan; 16 others sent to prison. Page 5.

Greek parliamentary election won by Venizelists on platform of toleration of King George II. Page 9.

WASHINGTON.

Al Smith's attack on New Deal expected to prove aid to Republicans in coming campaign. Page 3.

Senate slated to pass bonus bill over veto today. Page 3.

Congress' approval of war department request for 4,000 new fighting planes in five years predicted by McSwain. Page 4.

Attempts to block passage of neutrality legislation spur house and senate authors to fight delay. Page 5.

SPORTS.

Blackhawks win, 2 to 1; trade Morenz for Brydson. Page 15.

Detroit defeats Green Bay Packers, 10 to 3. Page 15.

Indians don war paint for Sioux City Golden Gloves battles. Page 15.

Norway captures European speed skating title. Page 15.

Jesse Owens given three places on All-America track team. Page 17.

Michigan meets Chicago tonight in only Big Ten game. Page 17.

Sonja Henie wins European skate title for ninth time. Page 17.

EDITORIALS.

The Issue Before Us; The Landing Problem; A Welcome Ally. Page 8.

FINANCE, COMMERCE.

Wheat prices reveal hopes for good crop this year. Page 19.

Railways and farm implement makers expand orders for steel. Page 19.

Inflation talk puts new life in stock market. Page 19.

Auto sales slacken in midwest but exceed year ago. Page 19.

Postmaster Kruetgen advises business men to speak up for eastern time if they wish fast mails. Page 20.

Corporation bonds strong last week; government issues weak. Page 21.

Guaranty Trust views high taxes as brake on productivity. Page 22.

One of 10 closed banks repays more to depositors. Page 22.

Want ad index. Page 23.

Average net paid circulation
DECEMBER, 1935
THE CHICAGO TRIBUNE
DAILY in excess of 790,000

JEWRY LEADERS TO AID EXODUS FROM GERMANY

Seek $15,000,000 for 100,000 Refugees.

(Picture on Back Page.)

St. Louis, Mo., Jan. 26.—(AP)—Leaders of world Jewry today announced plans for a race exodus from Hitlerized Germany.

Sir Herbert Samuel, former British high commissioner to Palestine, said a definite method would be formulated within a few days to provide for the gradual emigration of at least 100,000 of the German reich's estimated 430,000 Jewish population.

The undertaking, strikingly parallel to the saga of the 40 year trek of Moses and his Biblical band, will be financed by a fund of approximately $15,000,000 raised jointly by the contributions of sympathetic English and American Jews.

Denies Trade with Germans.

Sir Herbert, here to attend the national council of Jewish federations and welfare funds, denied published reports that the project would be financed by the purchase of German manufactured goods given emigrating Jews by the Nazis in lieu of their property. A Nazi decree prohibits the export of money from Germany.

"That is not and never has been our plan," said Sir Herbert. "We have never considered any proposal involving breaking the boycott on German goods."

Sir Herbert, bitter at Nazi bans against non-Aryans, declared the limiting edicts of Hitler had taken away means of livelihood from half the German Jewish population.

Help in Form of Loans.

"The young Jew in particular suffers," said the statesman. "He is banned from entering the professions and in most cases has no future to look forward to more pleasant than starvation of the body and degradation of the soul."

Sir Herbert, Felix Warburg, New York banker, and other leaders hope to raise $10,000,000 in America and $5,000,000 in England. They plan to lend emigrants enough to reach a new land and establish themselves, the money eventually to be repaid to the general refugee fund.

As many refugees as possible will seek haven in Palestine. Others, as immigration laws permit, will be taken to America, Canada, England and European countries free from anti-Semitic restrictions.

Hope to Assist Young.

"We cannot hope to take all Jews from Germany," said Sir Herbert. "Many of the older generation, most of whom are living on their savings, must die there.

"It is the young German Jew, helpless and hopeless now, whom we would aid. Our object is to set him up in another country as a self-dependent, self-reliant citizen—not to make him a name on a relief list."

The general council adopted a resolution, presented by Judge M. C. Sloss of San Francisco, pledging American Jews to assist in the rehabilitation of the refugees and in raising the "largest possible sum" to help finance the exodus.

Wealthy Already Moving.

[Copyright: 1936: By the New York Times.]

LONDON, Jan. 26.—An exodus of the wealthier part of the Jewish population of Germany with a certain proportion of its capital already is in progress, according to information that has reached the New York Times here.

The exodus is being carried out to the great advantage of German industry, with an increase of German exports in prospect, if not actually existent. The original crude system whereby Jews emigrating to Palestine under a "fugitive tax" of 25 per cent of their wealth could take out half of the rest in double the amount of German goods, which they sold abroad as best they could, but actually at dumping prices, has been elaborated and improved.

Must Wait 10 to 13 Years.

That system started the emigrating Jew in his new country with about one-fifth of the resources he had enjoyed in Germany. The new system, promoted by the reich ministry of economics and the Reichsbank, gives him more cash and enables him in fact to emerge with perhaps 65 per cent of his fortune if he is willing to wait from perhaps ten to thirteen years to collect it in instalments.

OUR RUBBER STAMP GOVERNMENT

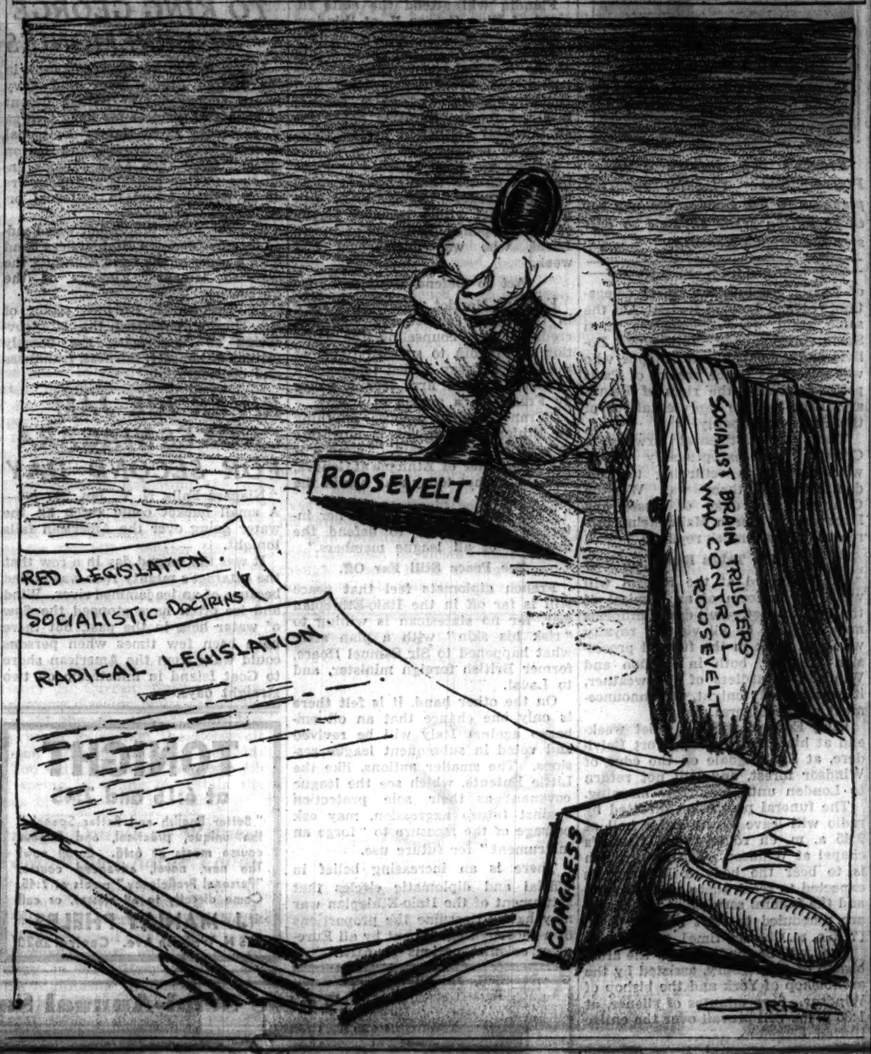

2 South Side Cars Jump Off Rails at Curve

(Pictures on back page.)

Fifty persons were injured late last night when two of the three cars of a southbound Jackson Park elevated train ran off the rails, curving toward the Indiana avenue station, at a point near 40th street and Wabash avenue.

The condition of three women among the injured was regarded as serious. Twenty-three others were treated in a hospital and about twenty-five others suffered bruises and cuts that were not regarded as dangerous and went to their homes.

At the time of the accident the train, an express, was running in the center one of the three tracks of the north-south line. It was moving at a fair rate of speed when the front trucks of the first car leaped from the rails and began bumping on the ties. The second car followed.

Trucks Torn Off Car.

This bumping continued for about a car length before the front trucks were torn from the body of the car. There was then a sudden stop that hurled the passengers of the three cars forward violently. The train stopped on the curve shortly before it reached the tracks of the Stockyards line, which run east and west at the place where the accident occurred.

As the halt was made both the first and second cars careened over to the right until they hung at about a 45 degree angle. The already heavily jolted passengers were hurtled against the right or west side of the cars and many were cut by window glass or bruised against the sills.

One Car Holds to Rails.

Passengers on the third car, which held to the rails, were jolted, but few of them were severely hurt.

As soon as elevated officials heard of the accident they shut off the power in the third rails nearby. Firemen, summoned to the scene, placed ladders on the west side of the elevated structure and climbed up to rescue those who were in the leaning cars and unable to get out.

They took Mrs. Margaret Coyle, 44 years old, 6349 Evans avenue, and Mrs. Lena Spears, 44 years old, 926 West 52d street, to the Mercy hospital for treatment. Mrs. Coyle apparently was paralyzed in both legs. Mrs. Agnes Rosskamm, 47 years old, 6455 Ellis avenue, was taken to the Woodlawn hospital. These three were the most severely hurt.

Passengers on the third car left it by the rear door and walked back to the Pershing road station.

Motorman Tells Story.

Albert J. Totte, 47 years old, 6323 Magnolia avenue, was motorman of the train. His story of the wreck was told the police.

"The train was on time," he said. "It was due at Indiana avenue at 11:42 p. m. I was driving it at the normal rate of speed, about 15 miles an hour on this curve. The brakes were all right and I know of no defect in the equipment. Signal lights at the curve were properly set.

"As I started around the curve the trucks left the tracks. I don't know why. They sheared the inner rail of the outer track and stopped on a tilt. There was no danger that any of the

[Continued on page 4, column 2.]

NATION IN GRIP OF MOST BITTER COLD SINCE 1912

Expect Little Relief Before Thursday.

Talk About Cold!

Chicagoans who think they are getting more than their share of winter may glean a bit of comfort by reading this list of below zero temperatures in other cities:

Spirit Lake, Ia.	—24	Madison, Wis.	—16
Fullerton, Neb.	—24	Omaha, Neb.	—10
Minneapolis	—20	Dubuque, Ia.	—14
Duluth, Minn.	—20	Quincy, Ill.	—14
Charles City, Ia.	—20	Des Moines, Ia.	—12
Green Bay, Wis.	—18	Havre, Mont.	—12
La Crosse, Wis.	—16	Milwaukee, Wis.	—10

(Pictures on back page.)

Under the bite of a record breaking cold wave, Chicago and most of the nation looked vainly last night for relief from the worst siege of subzero weather in twenty-four years.

Every indication, according to Forecaster J. R. Lloyd, points to continuation of cold which will send the mercury to zero or below every day at least until Wednesday, and probably Thursday. Today all the country east of the Rocky mountains, except southern Florida, will feel the widespread cold.

"This is the most extensive cold wave since 1912," Mr. Lloyd said. "In January of that year there were ten successive days when the minimum temperature was below zero.

Relief Entirely Out of Sight.

"Starting last Wednesday morning, our present cold has brought five such days in a row. All omens point to three more of these days at least, before warmer air moves in. There is none in sight now anywhere.

"One reinforcement of cold air after another keeps moving in from the frozen MacKenzie river basin of western Canada. This means we will undoubtedly have readings below zero here until at least Wednesday afternoon, with the mercury seldom if ever rising to zero or above."

Faced with this prediction, several country grade schools announced last night that they would remain closed today, among them those in District 148 [Dolton and Riverdale] and three grade schools in Arlington Heights. According to Superintendent William J. Bogan, however, Chicago public schools will stay open.

Mercury Stays Down in Bulb.

Forecaster Lloyd said last night that the mercury would reach a mimimum of 12 below in the city and 15 below in the western and northern suburbs during the morning hours today.

In the last five days there have been only two brief respites from the zero wave. One was on Friday and the second on Saturday when the thermometer went to 11 above, the highest temperature recorded in this period.

The mercury remained above zero until 3 a. m. yesterday when it dipped to 1 below. By 8:45 a. m. the minimum of 9 below was reached. Thereafter the temperature rose a few degrees—the warmest was 1 below—until afternoon when it again started dropping. At 8 p. m. it was 6 below, at midnight 4 below [unofficial].

Suburbs Colder Than City.

Suburban readings, as usual, ranged several degrees below Chicago. The following were reported during the day: Libertyville, —18; Waukegan, —15; Niles Center, —14; Morton Grove, —12; Kenilworth, Wilmette, and Evanston, —10.

Throughout the east, south, and some parts of the central west, temperatures rose several degrees yesterday, but toward nightfall the silvery column started downward, as northwest winds blew afresh, and more cold air spread over the region.

The "cold front" pushed down into the Texas coast and the Rio Grande valley. It moved through southern Illinois, Indiana, eastern Ohio, and Tennessee to the Appalachian mountains. Natives shivered under freezing winds in the deep south—central Louisiana, Mississippi, Alabama, and Georgia.

Freeze in Texas, Swim at Miami.

Brownsville, Tex., second southernmost point in the country, was freezing at midnight But beaches at Miami, Fla., the nation's winter playground, were crowded yesterday. The temperature there was 76 in the shade.

In the east, the cold air mass,

Carol's Friend Tries to Regain Girlish Figure

(Picture on Back Page.)

VIENNA, Jan. 26.—(AP)—The always mysterious movements of Mme. Magda Lupescu, the woman reputed to be able to influence a king and to run Rumania pretty much to her liking, caused a new buzz of speculation today.

Vienna friends of the red haired beauty, however, said they doubted apparently reliable reports that she was aboard the special train which carried King Carol of Rumania to London for the funeral of King George V.

The reports said that Mme. Lupescu planned to leave the train at Paris. Her Vienna friends, while conceding she usually makes an annual visit to the French capital for beauty treatments, said she was too circumspect to travel on the funeral train.

Gaining Weight; Has Freckles.

Strict censorship clouds the movements of Mme. Lupescu in Rumania, and her name never appears in that country's newspapers. Mere mention of her by the man on the street is sufficient to warant arrest.

It is known, however, that King Carol's intimate friend, who is head of the royal camarilla in Bucharest and the wealthiest woman of the Balkans, is having her troubles with weight and freckles.

She will be 36 years old this year, and recently she became rather plump. Friends convinced her she must regain the slender figure she possessed when she was known as a European beauty.

Due to the peculiar situation in which Mme. Lupescu finds herself—she lives closely guarded in seclusion—long walks through the capital or horseback riding are out of the question.

Uses American Reducing Devices.

So she ordered a variety of American made reducing machines which have been installed in her palatial home in Bucharest, and it is said that she now is spending several hours daily to get back the girlish figure which first won the admiration of King Carol.

Like most red haired women she also has freckles and some of the best beauty specialists of Bucharest and Paris so far have failed to remove them.

There are, however, more important worries for Mme. Lupescu. Her political enemies never cease their activity. Renewed efforts are being made by the leaders of the National Peasant party, to whom the king promised leadership of the state, to induce her to leave the country.

WOMAN AVERTS PANIC IN MOVIE THEATER BLAZE

(Picture on Back Page.)

An incipient panic among 450 patrons of the Alvin theater at 1612 West Chicago avenue, which arose last night when films in the projecting booth caught fire, was quelled by the quick action of Miss Viola Larsen, 1506 West Erie street.

There was a rush for the exits at the rear of the theater when the flames burst out of the booth. Miss Larsen, realizing that some one might be hurt if the disorder continued, climbed on her chair and called for quiet.

"Take your time," she cried. "There's plenty of time. And there are plenty of exits. Nobody will be hurt if we all go slowly." Some of the showgoers near her applauded and the rush immediately slowed down. Ushers opened the side exits and the danger of a crush was done away with. Firemen found that the damage to the booth was small.

Miss Larsen, who is chairman of the law enforcement committee of the Illinois Citizens' Animal Welfare league, recently was awarded a special decoration for outstanding work in the rescue of stray dogs.

3 Slain as Cuban Bandits Kidnap U. S. Mine Official

[Copyright: 1936: By the New York Times.]

MEXICO CITY, Jan. 26.—Max L. Quin, an American citizen, was kidnaped by a group of bandits Friday from mine "El Cubo" about 18 miles from Guanajuato City. The bandits demand 10,000 pesos [about $2,700] ransom. Quin has been manager of he El Cubo Mining company for more than 20 years. Federal troops pursued the bandits and encountered them entrenched in a hill. Three rebels were killed in the battle. The rest fled with Quin.

European Ballet and a Child Piano Prodigy

Treats in store for Chicago during early February include an internationally famed ballet, noted for its satirical interpretations, and a 10-year-old piano prodigy, who will appear in a program considered difficult even for adult pianists. For more about these and other news and gossip of the musical world, read Music Editor Edward Barry's article in next Sunday's Chicago Tribune.

NEXT SUNDAY IN THE CHICAGO TRIBUNE

Beauty Killed by Poison on a Toothbrush

BUCHAREST, Rumania, Jan. 26.—(AP)—A weird mystery of sudden death with beautiful "Miss Rumania" as the victim and a toothbrush as the suspected lethal weapon left Bucharest police up against a dead end tonight.

They denied reports circulated abroad yesterday that an engineer had confessed mixing poison with the toothpaste of Tita Cristescu, the toast of the capital, whose strange death now is believed to have been caused by a subtle and deadly venom.

Police Are Stumped.

Authorities said there was no solution to the case. They have questioned many men who were infatuated with the spirited actress.

Not long before her death Tita had been adjudged "Miss Rumania," the prettiest girl in the land, in a nation-wide poll.

The original theory of suicide was discarded after a chemist found traces of a rare poison in the girl's blood stream and after police had established she could have had no ready access to such a deadly agent.

Find Poison on Lipstick.

Then it was discovered the actress' toilet articles had been dipped in the poison. Investigators found traces of it on her toothbrush, lipstick, eyebrow tweezers and even on the metal springs with which she set her curls before appearing at the Queen Marie theater.

Detectives expressed the belief that the toothbrush was the implement of death. They said a slight abrasion on the gums would have been sufficient to permit introduction of a fatal amount of the poison into the blood stream, particularly if the brush had been used several times.

GREAT FOR CARS, THIS WATER THAT NEVER FREEZES

Erie, Pa., Jan. 26.—(AP)—The gang in the Erie railroad shops was discussing the hard winter. Pointing to a strip of blue out in the lake, one machine hand observed:

"Out there the water ain't froze."

This opened an interesting field for scientific research in the mind of one of the machinist helpers. The next summer he rowed far out in the lake and filled several cans with water.

Came again the cold weather, and the thoughtful one grinned as his cronies bought anti-freeze mixtures for their cars. He had a better idea. He drained his radiator and poured in his "out there" lake water.

Now he's saving money for a new cylinder head.

THE WEATHER

MONDAY, JANUARY 27, 1936.

Sunrise, 7:08; sunset, 4:58. Moon sets at 9:29 p. m. today. Mars and Saturn are evening stars; Venus and Jupiter are morning stars.

Chicago and vicinity—Fair and continued cold Monday and Tuesday; moderate west to northwest winds, diminishing by Monday night.

Illinois—Fair and continued cold Monday and Tuesday.

TRIBUNE BAROMETER.

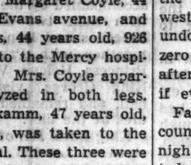

TEMPERATURES IN CHICAGO

MAXIMUM, 3 A. M. ..... —1
MINIMUM, 9 A. M. ..... —9

3 a. m.	—1	Noon	—3	Unofficial—	
4 a. m.	—2	1 p. m.	—1	8 p. m.	—6
5 a. m.	—4	2 p. m.	—1	9 p. m.	—5
6 a. m.	—6	3 p. m.	—3	10 p. m.	—6
7 a. m.	—7	4 p. m.	—3	11 p. m.	—5
8 a. m.	—8	5 p. m.	—4	Midnight	—4
9 a. m.	—9	6 p. m.	—5	1 a. m.	—5
10 a. m.	—7	7 p. m.	—5	2 a. m.	—6
11 a. m.	—4				

For 24 hours ended 7 p. m., Jan. 26:
Mean temperature, —2; normal, 24; deficiency for January, 30 degrees.
Precipitation, none; deficiency for January, .08 of an inch; total since Jan. 1, 1.59 inches.
Highest wind velocity, 20 miles an hour, from the west at 3:45 p. m.
Barometer, 7 a. m., 30.41; 7 p. m., 30.38.

January 27, 1935:
Maximum temperature, 22; minimum, 11; mean, 16; partly cloudy; precipitation, .07 of an inch.

[Official weather table on page 23.]

which gave Albany, N. Y., a 6 below reading yesterday, is expected to penetrate the Atlantic seaboard today.

Railroad rails cracking in the arctic cold were blamed for derailing five cars of a passenger train at Sulphur Springs, Ia. No one was injured.

Cold caused the Adler planetarium to close yesterday for an indefinite length of time until frozen pipes, which carry the water supply, can be thawed.

Undaunted by a thermometer which read 8 below at the water's edge, five Polar Bear club members took their usual Sunday dip yesterday in Lake Michigan near the Edgewater Beach hotel. Seven decided discretion was the better part of swimming and stayed on shore. One of the swimmers, Dee Corrodi, soon clambered up the ice bank with frost bitten hands and feet.

Three Children Are Saved.

Subzero cold also hampered the efforts of firemen fighting two blazes in Chicagoland. At Waukegan thirteen firemen suffered frostbite in a ten hour battle against flames which destroyed the two story frame office of the M. H. Hussey corporation, a coal and lumber yard. The fuel and timber were saved.

At Long Beach, Ind., near Michigan City, maids carried to safety the three small children of Mr. and Mrs. Frank C. Dahm, when fire destroyed the summer home of Swen P. Norman, of Chicago which they were occupying. The parents were in Chicago at the time. Mrs. Dahm is a former TRIBUNE employé.

Iowa agronomists said the last week's heavy snowfall, which closed schools and blocked highways, may be considered a boon to farmers. It formed a protective covering for winter crops and stored up ample moisture for spring planting.

TRAIN LATE, 350 BURN PLATFORM TO WARM SELVES

New York, Jan. 27 [Monday].—[Special.]—About 1,500 winter sports enthusiasts spent more than twelve hours last night and early today trying to get back to New York after a freight train wreck between Haverstraw and West Haverstraw, N. Y., had marooned them upstate, leaving 350 of them on the unsheltered platform of the Bear Mountain station for four hours.

The passengers stranded at Bear Mountain in a temperature of 8 degrees above zero while icy blasts from the frozen Hudson river whipped snow about them, staged a near riot. Howling and shrieking, they tore up planks from the platform and twenty foot beams from the park docks near by, heaping up the fuel into a giant bonfire.

The bonfire was so large the interstate park police sent in a riot call for policemen to check the flames, fearing they would start a forest fire. An hour later when the flames were under control the squad carried five gallons of coffee from the inn, half a mile away, to the half frozen men and women huddled about the dying fire.

LEAPS FROM LINK BRIDGE; RIVER IS COLD; CALLS HELP

A man who said he is Jack Ward, 20 years old, 4322 Kenmore avenue, was pulled out of the chill water of the Chicago river last night after he leaped from the east rail of the Michigan avenue bridge at its south end.

Park Policeman Michael Gibbons and Percy Aylmer, on trafic duty at Michigan avenue and Wacker drive, were summoned by witnesses. Going down the steps to the river side, the policemen found Ward clinging to pilings and crying for help.

They pulled him out, put him in a cab and sent him to St. Luke's hospital, where he was treated for exposure. Physicians found that he had suffered no serious injury, although he struck ice blocks in the stream. Ward said he was an elevator operator in a loop store. He declined to tell why he had leaped.

JOE CALLS JEAN FOR $20.50; HAD NOTHING TO SAY

Trenton, N. J., Jan. 26.—[Special.]—It cost Joe Duggan, 14 years old, $20.50 of some one else's money to try to talk by telephone to Jean Harlow at Hollywood. He had to be content to talk to her secretary, but asked that the actress call him. Even that took five minutes.

It was several hours later that the telephone rang in the home of Charles Gerofsky and the operator said Miss Harlow was on the wire. None of the Gerofskys had put in the call, and they thought of Joe, who runs errands for them after school. Yes, he said, he put in the call.

"What were you going to say to her?" he was asked.

"I don't know," he replied.

BRITONS FILE BY KING'S BIER ALL THROUGH NIGHT

Throng Totals Half Million in Three Days.

BULLETIN.

LONDON, Jan. 27 (Monday).—(AP)—Angry scenes occurred at Westminster hall, where King George's body lies in state, when the doors were closed early today to hundreds who stood in line waiting to pay their respects to the dead monarch. It had been announced previously by radio that the hall would remain open until 6 a. m. Police blocked the way of the crowd. A woman led a small procession to No. 10 Downing street, but the group was unable to see Prime Minister Stanley Baldwin.

BY DAVID DARRAH.

[Chicago Tribune Press Service.]

LONDON, Jan. 26.—Throngs of Londoners about Westminster hall, where the body of King George V. lies in state, tonight had swelled to such proportions that authorities decided to keep the doors open until 6 o'clock in the morning.

At midnight it was estimated half a million persons had filed by the king's bier in three days.

The waiting line at times was three miles long and at midnight numbered 50,000 running for more than a mile down the banks of the Thames with more persons gathering for an all night vigil. Special police hurried them along. Ambulance crews treated 500 fainting cases. Trafic jams were frequent all over London. Even members of the royal family were delayed. Bus and subway lines were so taxed that authorities kept much extra equipment in service through the night.

Lauds King's Home Life.

While thousands walked through Westminster hall, more thousands of Britons filled the churches all day to offer prayers for the late king, the new King Edward VIII., and Mary, the queen mother.

The archbishop of Canterbury, conducting the principal service at Westminster abbey, pointed to the late ruler's home life in the course of an eloquent tribute and urged the nation to make marriage a more stable institution.

"While marriage is becoming to be regarded with so much recklessness and frivolity," he said, "remember the home life of King George and keep your homes pure and stable."

The archbishop prayed "for deepening and strengthening King Edward's character" tonight in broadcast services.

King Boris Arrives.

The queen mother, with the duke and duchess of Gloucester, the duke and duchess of Kent, the princess royal, her husband, the earl of Harewood, and their two sons attended a service in the private chapel of Buckingham palace. The king and queen of Norway, the latter King George's only surviving sister, also were present.

This evening the princess royal, accompanied by the earl of Harewood with their two sons, the Viscount Lascelles and Hon. Gerald Lascelles, together with Princess Louise and Princess Helene Victoria, aunts of King George, visited Westminster hall, and remained for twenty minutes at the bier.

King Boris III. of Bulgaria, who arrived in London today, visited the hall tonight and remained for 15 minutes. The Infanta Beatriz, daughter of ex-King Alfonso of Spain, was another visitor. Prime Minister Stanley Baldwin entered the hall tonight and stood for ten minutes before the bier in silent meditation. Prince Paul, regent of Jugo-Slavia, was another of the European royalty to arrive today. On the train with him were delegations from Turkey, Japan, and Italy.

Foreign Commissar Maxim Litvinov of Russia, heading the soviet delegation, reached London tonight. On the same train were delegations from Spain, Afghanistan, Lithuania, Bolivia and Albania. Jean Chiappe, who was ousted as police prefect of Paris police following the riots of February, 1934, led the representatives of the Paris muncipality.

Trafic on continental airways to Croyden was exceptionally heavy, with passengers returning to London. Among them was Winston Churchill, the duke of Hesse and Hanover and Baron Mallenheim, representing the Finnish republic.

King Takes Rest.

King Edward at the funeral will wear the uniform of an admiral of the British fleet. Full dress uniforms may be worn by all visiting royalty who will walk in the funeral procession Tuesday, both in London and Windsor, regardless of the weather, it was stated tonight, in announcement of the funeral plans.

King Edward spent a quiet weekend at his country home, Fort Belvidere, at Sunningdale on the edge of Windsor forest, and will not return to London until tomorrow morning.

The funeral procession directed by radio will leave Westminster hall at 9:45 a. m. en route to St. George's chapel at Windsor. The train which is to bear the body to Windsor is expected to reach there at 12:35 p. m. and the funeral services at the chapel are scheduled to start at 1:15 p. m. [7:15 a. m. Chicago time].

They will be conducted by the archbishop of Canterbury, assisted by the archbishop of York and the bishop of Windsor. Two minutes of silence, at 1:30 p. m., will prevail over the entire United Kingdom.

The royal funeral train of nine coaches ran a rehersal from London to Windsor today. Five other special trains preceding the funeral train will carry about a thousand official mourners.

40 Killed as Ammunition Dump Explodes in Syria

BEIRUT, Syria, Jan. 26.—(AP)—Reports reaching here today said forty persons were killed in Aleppo when an ammunition storehouse blew up.

Chicago Daily Tribune
THE WORLD'S GREATEST NEWSPAPER

Vol. XCV. Monday, Jan. 27. No. 28.

Published daily, except Sunday, Tribune Tower, 435 N. Michigan-av., Chicago, Ill. The Tribune company, publishers.

MAIL SUBSCRIPTION PRICES.

Mail subscription prices in Ill. [outside of Chicago], Ind., Iowa, Mich., and Wis.—Daily with Sunday, one year, $12.50.

Zones 3 and 4 in states other than Ill., Ind., Iowa, Mich., and Wis.—Daily, $7.50 per year.

Zones 5 and 6, inclusive, Canada, Mexico, and foreign—Daily, $12.00 per year.

Entered as second class matter May 14, 1908, at the postoffice at Chicago under act of March 3, 1879.

MAY ASK LOAN

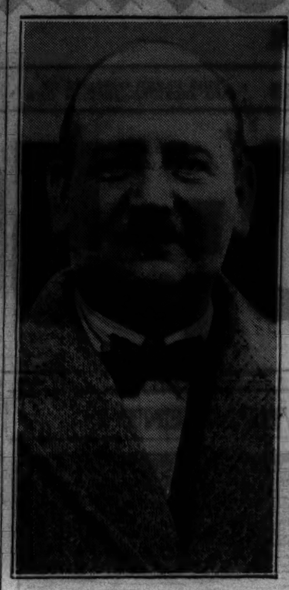

France's new foreign minister, Pierre-Etienne Flandin, reported planning to ask London bankers for three billion franc advance to bolster the French treasury.

FRANCE TO SEEK BIG LOAN FROM LONDON BANKERS

New Foreign Chief Will Appeal for Aid.

PARIS, Jan. 26.—(AP)—Informed circles heard today that France's new foreign minister, Pierre-Etienne Flandin, would "sound out" London bankers on a 3,000,000,000 franc loan to bolster France's burdened treasury. [The franc on Saturday was quoted at 6.67 cents.]

Flandin will attend the state funeral of King George V. at Windsor Tuesday. Although Premier Albert Sarraut has announced there would be no "official conversations" between the French delegation and British leaders, diplomatic sources said the foreign minister hopes for an informal discussion of the Italo-Ethiopian conflict.

It long has been believed in Paris banking circles that London would be "more eager" to handle the loan for a cabinet with a stronger league of nations policy than that of Pierre Laval, who was overthrown last week.

Act to Defend Ethiopia.

Edouard Herriot, minister of state in the Laval cabinet and who was credited with counseling the selection of Flandin to succeed Laval at the Quai D'Orsay, called today for a "renewal" of a firm league policy by France in a speech at Lyons.

"France cannot impose anything on Ethiopia which she is unwilling to accept," Herriot said. "France is the godmother of Ethiopia at Geneva, and she cannot today stab her in the back.

"The honor of France and her interests obligate her to defend the integrity of all league members."

See Peace Still Far Off.

French diplomats feel that peace still is far off in the Italo-Ethiopian war, for no statesman is willing to "risk his skin" with a plan after what happened to Sir Samuel Hoare, former British foreign minister, and to Laval.

On the other hand, it is felt there is only one chance that an oil embargo against Italy will be revived and voted in subsequent league sessions. The smaller nations, like the Little Entente, which see the league covenant as their sole protection against future aggression, may ask passage of the measure to "forge an instrument" for future use.

There is an increasing belief in official and diplomatic circles that settlement of the Italo-Ethiopian war may have to assume the proportions of a thorough agreement by all European colonist nations in Africa.

BRITISH CORONATION WILL CREATE BOOM IN WEASEL TRAPPING

Tacoma, Wash., Jan. 26.—(AP)—Dire things are about to happen to the weasels of the northwest—all because England has a new king.

Anticipating the coronation of Edward VIII. in 1937, fur men prepared today for the greatest ermine catch in years.

The northwest weasel, close relative of the Russian ermine, provides most of the traditional trimming of the royal cape. Furriers recalled the boom times preceding coronations of yesteryear.

More than 150 ermine furs are required to make an ermine cape.

1,000 PAY HONOR TO KING GEORGE AT CEREMONIES

Mayor Kelly and officers of rank in the United States army and navy joined Chicagoans of British decent at memorial services for King George V. yesterday at St. James' Episcopal church, Wabash avenue and Huron street. More than 1,000 persons, including foreign consuls and members of 20 British-American fraternal organizations, attended.

The memorial procession was headed by the Canadian Highlanders band with a piper of the band sounding the Scottish lament "Flowers of the Forest."

Dr. Duncan H. Browne, rector of the church, eulogized the late sovereign as "embracing the homely virtues of honesty, fairness, frankness and consideration."

RIVER ICE JAM CHOKES NIAGARA FOR SECOND DAY

Niagara Falls, N. Y., Jan. 26.—(AP)—A small bucket could catch all the water going over the American falls tonight.

It was the second day in a row that the cataract's mighty roar was stilled because of an ice jammed river. Wind and ice often have stopped the flow of water here in the past, but there have been few times when persons could walk from the American shore to Goat Island in midstream on two straight days.

SEVEN ARRESTED AS BOGUS CHECK RING MEMBERS

Seven alleged members of a bogus check passing ring were arrested last night by Maxwell police. Two others, one of them believed to be the owner of the check writing machine which was used in check fraud operation throughout the city for several months, are still sought.

Those held are Marie Vogt, 33 years old, 2755 Warren boulevard; Mary Anderson, 24 years old, 208 South Whipple street; William Schoemaker, 49 years old, 1950 Humboldt boulevard; his wife, Margaret, 39 years old; his brother, Edward, 47 years old, 3346 West Monroe street; Matt Bitrich, 32 years old, 1931 West Madison street, and Henry Messenger, 36 years old, 3538 West Monroe street.

The Vogt woman was arrested Thursday in a Roosevelt road department store when she attempted to cash a $68 check after making a few purchases. She confessed, police said, and named the others.

WATCHMAN DIES ON JOB.

Louis Wottke, 51 years old, 3141 South Highland avenue, Berwyn, a watchman in the A. A. Electric company plant, 3123 60th court, Cicero, died of a heart attack early yesterday while at work.

TONIGHT
at 6:15 and 7:45
"Better English and Better Speech," the unique, practical, and famous course meets at 6:15. Enroll now! The new, novel, advanced course, "Personal Proficiency," meets at 7:45. Come directly to all classes, or call
J. MANLEY PHELPS
185 N. Wabash Ave. Central 2620

The Store for Men
MARSHALL FIELD & COMPANY
First with a new supporter type of
UNION SUIT

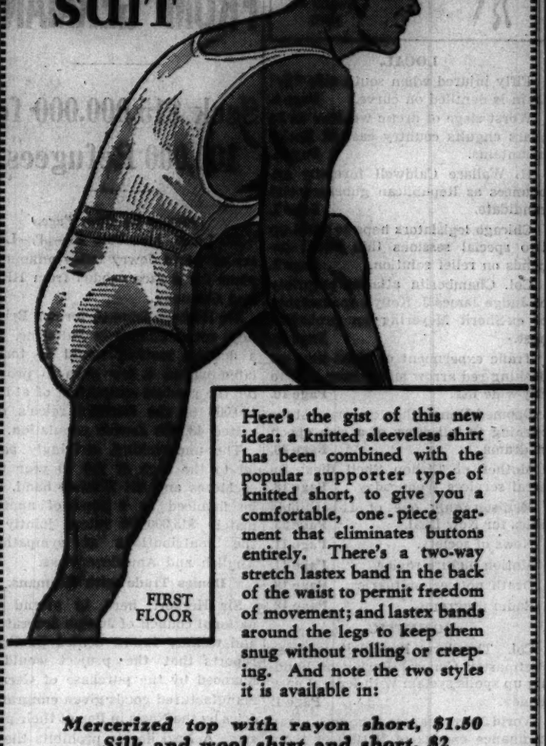

FIRST FLOOR

Here's the gist of this new idea: a knitted sleeveless shirt has been combined with the popular supporter type of knitted short, to give you a comfortable, one-piece garment that eliminates buttons entirely. There's a two-way stretch lastex band in the back of the waist to permit freedom of movement; and lastex bands around the legs to keep them snug without rolling or creeping. And note the two styles it is available in:

Mercerized top with rayon short, $1.50
Silk and wool shirt and short, $2

Also in Evanston

ONLY 5 MORE DAYS IN OUR January CLEARANCE

Black Persian Lamb Coat, $235.00

Every one of these luxurious coats maintains our reputation for fine quality skins, and superior skill in design. Even at the former prices they were outstanding values. Priced for clearance—and going fast in these last exciting days of this Sale—they are sensational buys.

A Few Are Listed:

Hudson Seal Coat*...$150.00
Hudson Seal Coat*...$165.00
Black Caracul Coat with Silver Fox Collar...$325.00
Grey Persian Lamb Coat...$190.00
Raccoon Coat...$115.00
*(Seal Dyed Muskrat)

Ramsperger & Larson, Inc.
Suite 500, Pittsfield Bldg.
55 East Washington St.

These Semi-Annual Sales Start This Morning

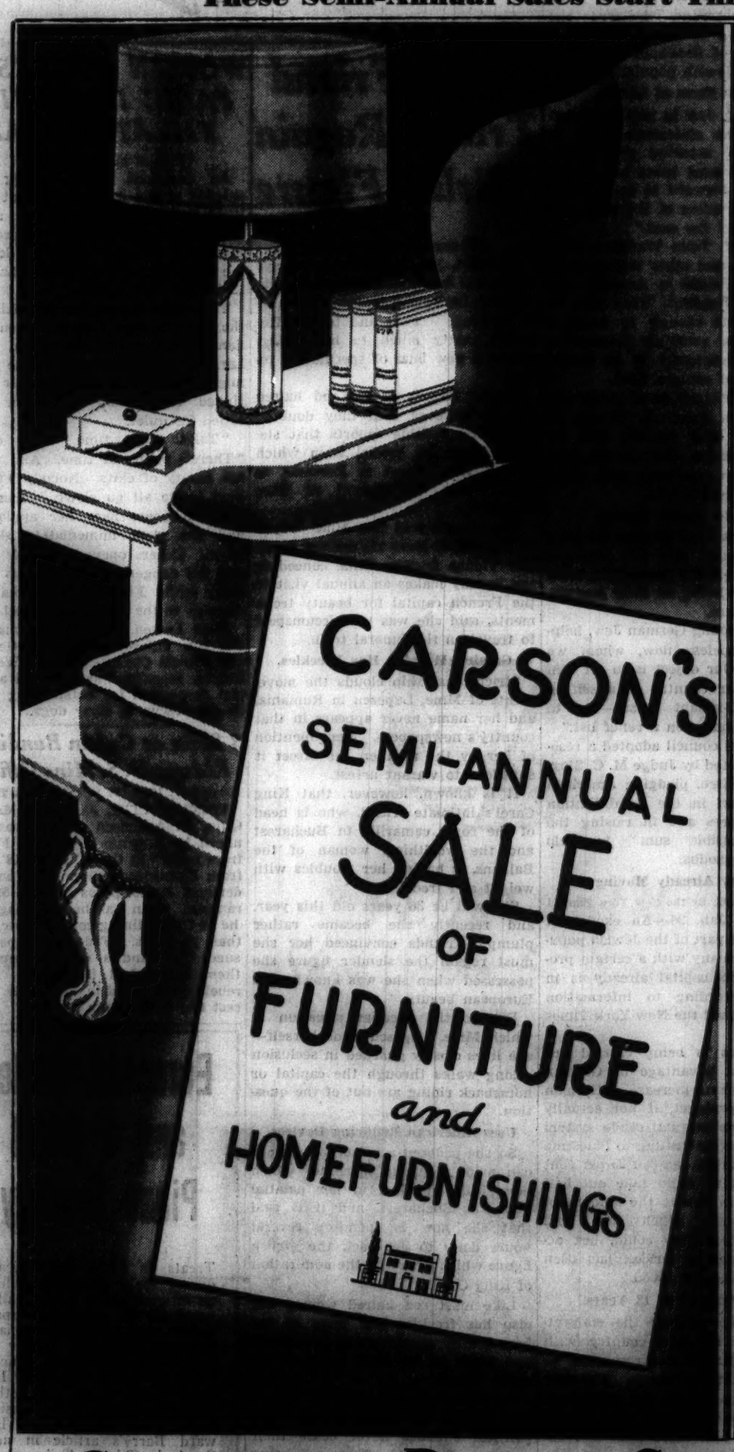

CARSON PIRIE SCOTT & CO

CHAS. A. STEVENS & CO.
STATE STREET CHICAGO

22.95

"PRINCE ALBERT"
A NEW ROYALLY TAILORED SUIT!
Two-piece, with link buttons and bound edges. Covert cloth, by the way, is one of the most popular suit fabrics this spring. Oxford, brown, navy. Sizes 12 to 18.
Other tailored suits 17.50 to 49.95
SUITS . . . . . THIRD FLOOR

FOOTWEAR
FOR THE SOUTHLANDS
from
THE COSTUME BOOTERY OF
O'CONNOR & GOLDBERG
at 23 MADISON, EAST
assures
CORRECTNESS TO THE MOST INFINITE DEGREE
You are invited to see these exclusive O-G shoes, for all occasions, for cruising and Southern sojourn.

Just Overnight
HOT SPRINGS
NATIONAL PARK
ARKANSAS
● Paradise of sport, health and carefree relaxation under ideal resort conditions. Baths and medicinal waters to restore you to top form—pastimes of every sort to fit in with your new joy of living.
GO TODAY
Fastest Time. Shortest Route.
THROUGH SLEEPING CAR SERVICE
Modern open section, drawing-room compartment sleeping cars. Club-Lounge-Dining Service.
Lv. Chicago - 6:45 pm. Alton Railroad
Ar. Hot Springs 12:35 nn. Missouri Pacific
Also leaving Chicago 4:15 pm on The Streamlined ABRAHAM LINCOLN, arriving St. Louis 9:45 pm. Leave St. Louis on the HOT SPRINGS SPECIAL 10:30 pm, arrive Hot Springs 9:59 am.
9 DAY ALL-EXPENSE TOURS $61.30 and up
For descriptive literature write or phone
THE ALTON RAILROAD
OR
MISSOURI PACIFIC LINES
Bankers Building, Chicago, Ill.
Phone WABash 2211 or STAte 5130
also
Union Station—Phone FRAnklin 6700

$8.00 Round Trip
NIAGARA FALLS
JAN. 31st—FEB. 1st
See Niagara Falls in all its Winter Beauty. Returning, leave Niagara Falls, Ont., not later than 7:30 P. M., February 2nd.
● BARGAIN ●
SLEEPING CAR RATES
Ask for Particulars
4 So. Michigan Ave. . . Ran. 5465
163-165 W. Jackson Blvd. Ran. 5465
Dearborn Station . . Har. 9830
GRAND TRUNK

SMITH'S ATTACK CONSIDERED AID TO REPUBLICANS

Democratic Ranks Schism Is Widened.

BY ARTHUR SEARS HENNING.
[Chicago Tribune Press Service.]

Washington, D. C., Jan. 26.—[Special.]—Political Washington rumbled today with the repercussions of Al Smith's speech last night assailing the New Deal and sounding the call to conservative Democrats to revolt against the renomination and reelection of President Roosevelt.

Republican leaders viewed the developments with much satisfaction. They shared a common feeling that with Al Smith assuming the leadership of the rebellious Jeffersonians the much heralded bolt of the Democratic ticket will assume large proportions. Whether the conservative Democrats nominate their own candidate at the head of a third ticket, support the Republican candidate directly, or merely join the stay at home vote the Republicans are confident their cause will be potently aided in this quarter.

Doubts Are Dispelled.

Until Mr. Smith spoke out so frankly and militantly there was considerable doubt that the schism in the Democratic ranks would become formidable. The Huey Long forces in Louisiana and the Gov. Talmadge Democrats in Georgia were in a high state of revolt, but such leading anti-New Dealers as Senators Carter Glass and Harry Byrd of Virginia had proclaimed that they never had bolted and never would. Senator Glass is a candidate for reelection this year.

Al Smith has now come forward as the leader of the conservative revolt. If he is a delegate to the Democratic national convention he may be expected to carry the banner against the New Deal in the framing of the platform as David B. Hill fought the free silverites in the convention that nominated William J. Bryan the first time. He might even walk out of the convention with his followers like Senator Teller and the silver Republicans of 1896.

Conservatives Are Elated.

The conservative Democrats were no less elated than the Republicans at the turn of events. On the other hand the New Dealers professed to be undisturbed. Some of them pronounced the Smith speech weak and ineffective; others said that the broadcasting of the address amid the revelry of the "Liberty league millionaires" had undoubtedly made millions of votes for Roosevelt.

The President was said to have listened on the radio to the speech of the "Happy Warrior" whom he had twice placed in nomination in Democratic conventions but his reactions were a closely guarded secret. The White House declined comment and the Democratic national committee reminded inquirers that the official administration reply to Smith will be made on the air Tuesday night by Senator Joseph T. Robinson of Arkansas, the majority leader of the senate, who was Smith's running mate in 1928.

Make Reply to Smith.

Donald R. Richberg and Melvin D. Hildreth issued an answer to Smith on behalf of the National Progressive league which organized liberal support of Roosevelt in 1932. They said they supported Smith in 1928.

"In 1928, Gov. Alfred E. Smith, as the Democratic candidate for President, invited and obtained the support of progressives because he advocated a program of agricultural relief, electric power development and protection of labor similar to that which President Roosevelt has put into effect," said the Richberg-Hildreth statement. "Now that the announced policies and principles of Gov. Smith's campaign of 1928 have been made effective under the progressive administration of Franklin D. Roosevelt, the opposition with which Gov. Smith has aligned himself is denouncing the Roosevelt administration as socialistic. It is, therefore, appropriate to answer Alfred E. Smith speaking in 1936 by Gov. Smith speaking in the 1928 campaign, when he said:

"'The cry of socialism has been patented by the powerful interests that desire to put a damper on progressive legislation. Failing to meet arguments fairly and squarely, special interest falls back on the old stock phrase of socialism. . . . To refer to the remedies for all these evils as state socialism is not constructive statesmanship, it is not leadership; and leadership is what this country is hungry for today.'

Stand in 1928 Recalled.

"If Gov. Smith was right in 1928, then by that same token and by his own once powerful arguments Alfred E. Smith must be wrong today, when he is giving aid and comfort to the opponents of progressive policies which he formerly espoused.

"In his presidential campaign, Mr. Smith said of agriculture:

"'Under the protective system of this country we have interfered with the laws of supply and demand for the protection of industry and labor. No part of that protection has been given to the farmer on his major cash crops. . . . The trouble with agriculture is basic and fundamental, and it cannot be cured by the application of remedies that do not go to the very root of the disease.

"'Gov. Lowden, Senator Norris and the leaders of agriculture generally throughout the country are of one mind—that the solution lies in a proper control of the exportable surplus with the cost imposed on the crop benefited. I have pledged myself to name a nonpartisan commission of farm leaders and students of the problem to work out these details.'

Put Into Effect, Is Claim.

"The principles and purposes of agricultural relief advocated by Gov. Smith in 1928 were put into effect by President Roosevelt in 1933. They have been supported by the farm leaders upon whom Gov. Smith promised to rely. They are opposed now as always by those Republican leaders, of whom Gov. Smith said in 1928, 'I charge that they violated their platform promises, that they deceived the farmer, that they did nothing whatever to contribute in the slightest degree to relieve the distress or promote the welfare of the farmers of this country.'"

19 BELOW AS FIRE RAGES.

Stromsburg, Neb., Jan. 26.—(AP)—One of the worst fires in Stromburg's history early today razzed the Erickson & Anderson hardware store here, causing damage estimated at $15,000. A temperature of 19 degrees below zero hampered the firemen as they battled the flames for more than four hours.

Lloyd Jr. Observes 5th Birthday

Harold Lloyd Jr., son of the comedian, with two distinguished young guests, Shirley Temple (left) and Jane Bannister, daughter of Ann Harding, at party in the Lloyd home in Beverly Hills, Cal.
[Associated Press Wirephoto.]

SENATE SLATED TO PASS BONUS OVER VETO TODAY

Economy League Wires Protest Message.

Washington, D. C., Jan. 26.—(AP)—A senate enthusiastically bent upon enacting the 2 billion 491 million dollar baby bond bonus bill over President Roosevelt's veto was urged by the National Economy league today to "stand fast" against the "dangerously expensive" measure.

Despite the eleventh-hour appeal to the 40 senators who last year voted to sustain the President's disapproval of the Patman "new money" bonus bill, Democratic leaders adhered to previous forecasts that the cashable bond legislation would go on the statute books tomorrow with plenty of ballots to spare over the required two-thirds.

Even opponents of the bill, which will dispose of the 18 year old bonus question except for an appropriation later to carry out the authorization, believed it would pass by as decisive a margin as the house repudiation of the veto—324 to 61.

Cashable After June 15.

The bill, providing for payment of the 1945 maturity value of the bonus certificates in $50 bonds which could be cashed after June 15 or held for nine years to receive 3 per cent interest, originally passed the senate 74 to 16. Bonus leaders gave the opposition not more than 20 votes to sustain the executive, whereas 32 are needed to keep the bill from becoming law.

Even Senator Robinson, the majority leader, was expected by some to ignore the President's brief handpenned veto message by casting his vote for the bill. Senator Harrison [Dem., Miss.], has already announced he would vote to override. Harrison's name appears on the legislation with Senators Byrnes [Dem., S. C.], Steiwer [Rep., Ore.], and Clark [Dem., Mo.].

Message Sent Senators.

Henry H. Curran, National Economy league director, addressed a telegram to the 40 senators who last May voted to sustain the Roosevelt Patman bill veto, in which he said:

"You did a splendidly patriotic job last spring in voting to sustain the bonus bill veto. Do it again."

Arraign Couple on Witness Tampering Charge Today

Mrs. Julia Hatfield, 39 years old, 1104 North Hoyne avenue, a widow, and Stephen Larenovich, 1145 North Leavitt street, will be arraigned today in Woman's court on a charge of offering to Mrs. Mary Staniec, 850 North California avenue, a tavern proprietor, $650 not to appear as a witness against Alex Lazik, paroled convict recently indicted for robbery. Lazik was identified by Mrs. Staniec as the man who twice robbed her tavern.

THE MASSACRE

Chicago's 1936 Trafic Toll

Over 98 per cent of the city's automobile fatalities are of a nature physically impossible on an elevated highway.

CORONER PLANS TO END PEACOCK QUIZ TOMORROW

Following the elimination of the once mysterious key bearing the number 428 as a tangible clew to the murder of Dr. Silber C. Peacock, specialist in children's diseases, who was found shot to death in his automobile Jan. 3, the coroner's office yesterday was planning to close the inquest at the county morgue tomorrow.

Deputy Coroner Edward Edelstein, whose father-in-law, Isadore L. Lidschin, 5200 Sheridan road, occupied the apartment which it was found the "mystery" key opened, is to be questioned again by his superior, Coroner Frank Walsh. The deputy told investigators Saturday that he had not seen the key until it was turned over to him by Capt. Martin McCormick of the Summerdale station.

Discovery of the key last Tuesday resulted in 40 detectives being sent on a thorough hunt through all north side apartments and hotels for the lock which it was expected the key would open. Deputy Edelstein, who lives in the apartment below that of his father-in-law, No. 328, is believed to have unwittingly placed the key with the slain physician's effects, although he says he is certain he did not do so. He was in charge of the inquest hearings.

HIT-RUN DRIVERS KILL TWO—CRASH TAKES THIRD LIFE

(Picture on back page.)

Three persons were killed early yesterday in automobile accidents. Two of the victims were struck by hit-and-run drivers who were being sought by the police.

Mrs. Elizabeth Pauz, 58 years old, 313 West 42d place, was fatally injured when she was run down at 43d treet and Princeton avenue. She died as she was being taken to Evangelical Deaconess hospital.

Stephen Blaz, 64 years old, 3158 South East avenue, Berwyn, was killed by a hit-and-run driver in front of 6546 Ogden avenue, Berwyn.

Charles E. Froehlig, 28 years old, 5035 West Huron street, was fatally injured when he lost control of his car and crashed into a tree and a water hydrant in front of 4914 West Van Buren street.

At 4 p. m. yesterday 75 persons had been killed in automobile accidents in Cook county since Jan. 1, according to figures from the coroner's office. During the same period, 1,044 were injured and 64 killed in trafic accidents within the city limits.

Michaeljohn Boland, 65 years old, 6824 Kennedy avenue, Hammond, was found dead yesterday on the roadside at 169th street and Magound avenue, Hammond. He apparently had been struck by a hit and run driver.

HEIRESS IS WED TO ARGENTINE NEWS WRITER

Armonk, N. Y., Jan. 26.—(AP)—Lorraine Manville Gould, who inherited more than 8 million dollars in 1926, and Camilo Aldao, Argentine journalist, were married here today by Justice of the Peace Julius Raven. Witnesses to the ceremony were Mr. and Mrs. Joseph P. Gould.

The bride is the daughter of the late T. Frank Manville, head of the asbestos firm which bears his name. Her first marriage to Clarence Gould ended in divorce in 1933.

Aldao is the son of Don Ricardo Aldao, former secretary of the treasury of Buenos Aires and a former president of the Bank of Buenos Aires. He is associated with the newspaper La Prensa.

Quality, value, satisfaction . . . plus liberal accommodations

The new Johnston-Murphy
FORWARD STEP
a new super-flexible shoe that permits the change of innersoles

The new J & M Forward Step has revolutionized the shoe world. It's more hygienic because the innersoles can be changed like a pair of sox. It's more flexible, yet gives firmer support because of a new construction. It's a finer shoe than ever because the quality of the leathers and workmanship are without an equal.

8th floor
$12.50

An illustration of their flexibility

The flexible padded innersole

Other J&M's $11 to $18

Maurice L Rothschild
Good clothes—nothing else
State at Jackson

SALE

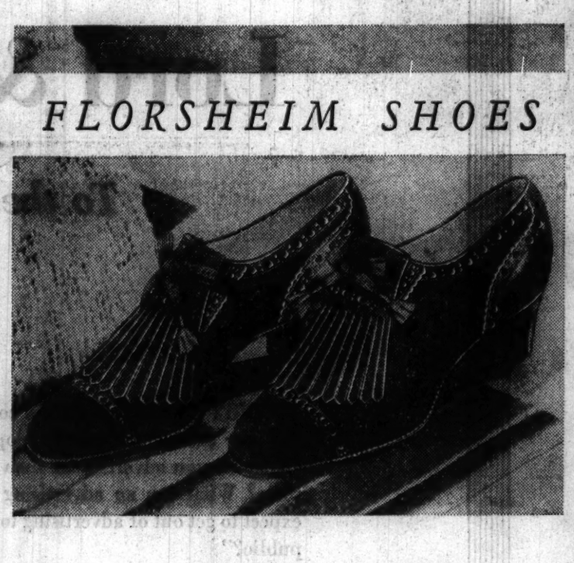

FLORSHEIM SHOES

• Just a Short Time Left to Save!
• Every Florsheim Shoe Is Included!
• Even Florsheim Feeture Arch Shoes!
• Nothing Is Changed But the Price!

$7.65
SOME STYLES $8.65

The FLORSHEIM Shoe Salon for Women
Southeast Corner WASHINGTON & WABASH
(Pittsfield Bldg.)

MARSHALL FIELD & COMPANY

A Toast to Fashion's Latest Favorite

Champagne Fox

If beauty goes to your head, we warn you! The new champagne fox is devastating! Baby fox dyed a luscious light amber, it is probably as flattering a fur as any ever worn. We present it on coats of colorful imported tweeds. Practically every coat is a different weave, shade and style; all are beautiful and very, very chic. $125

Coats of imported tweeds with lynx collars or fox dyed to match the colors of the wools are also $125

Sixth Floor, North, State

A STARR BEST
ESTABLISHED 1902

SALE
GENTLEMEN'S SHIRTS

Former Prices $2.50 and $3.00
$1.85

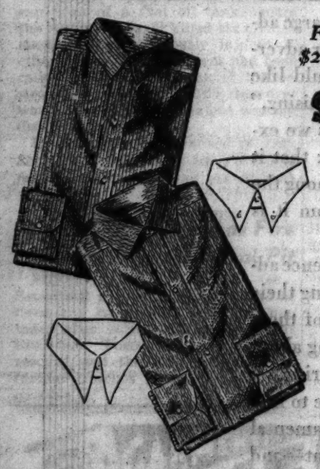

ALL STYLES

100 dozen men's fine shirts . . . all styles. Tab, long point, button down or Kent collars. White or colored . . . woven madras and broadcloths. Sizes 13½ to 16½ . . . $2.50 and $3.00 values $1.85

NECKWEAR . . . $1.50, $2.00 and $2.50 values . . . Hundreds of distinctive neckties. An opportunity to buy fine ties at a decided savings $1.00

A STARR BEST
FINE CLOTHES for MEN
11 to 15 NORTH WABASH AVENUE
Just North of Madison Street

SALE! OUR ENTIRE STOCK OF MIDSEASON
DRESSES
DRASTICALLY REDUCED TO
LESS THAN 1/2 PRICE
POWELL
700 NORTH MICHIGAN AVENUE

The Store for Men
MARSHALL FIELD & COMPANY

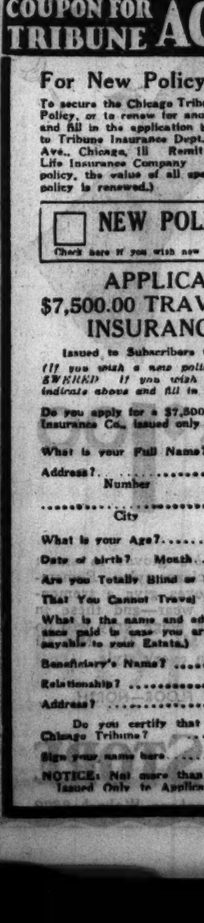

Repeat Selling—
Nationally Advertised
HANDKERCHIEFS
many with initials
25c
about ½ off

White linen with corded borders and hand-rolled edges; also some with woven color borders in *fast* colors. Many of these handkerchiefs are initialed, and while you won't find a complete run of initials in every color and style—the line of initials is representative. The handkerchiefs are a nationally advertised brand that sells for about twice this price; when we advertised our first shipment a few weeks ago we sold them by the thousands, so we suggest you come early.

FIRST FLOOR

Write or call "Personal Shopping Bureau" for mail and phone orders

COUPON FOR TRIBUNE ACCIDENT INSURANCE POLICY

For New Policy or Renewal, $1.25 a Year

To secure the Chicago Tribune-Federal $7,500.00 Travel Accident Insurance Policy, or to renew for another year one previously issued to you, cut out and fill in the application below and send it with registration fee of $1.25 to Tribune Insurance Dept., Federal Life Insurance Co., 168 N. Michigan Ave., Chicago, Ill. Remit by money order or check payable to Federal Life Insurance Company (During the first five years, as provided in the policy, the value of all specific indemnities increases 10% each year the policy is renewed.)

☐ NEW POLICY OR ☐ RENEWAL
Check here if you wish new policy. Check here if you wish old policy renewed.

APPLICATION for $7,500.00 TRAVEL ACCIDENT INSURANCE POLICY
Issued to Subscribers to the Chicago Tribune
If Renewal, write Policy Number here. No. .....

(If you wish a new policy ALL QUESTIONS BELOW MUST BE ANSWERED. If you wish to renew a Policy previously issued to you, indicate above and fill in name, address and policy number.)

Do you apply for a $7,500.00 Travel Accident Policy in the Federal Life Insurance Co., issued only to Subscribers to the Chicago Tribune?.....

What is your Full Name?.....

Address?..... Apt.?.....
Number Street

City State

What is your Age?.....Place of birth?.....

Date of birth? Month.....Day.....Year.....

Are you Totally Blind or Deaf?.....Are you Crippled to the Extent That You Cannot Travel Safely in Public Places?.....

What is the name and address of person to whom you want this insurance paid in case you are killed? (If not answered insurance will be payable to your Estate.)

Beneficiary's Name?.....

Relationship?.....

Address?.....

Do you certify that you are or will become a subscriber to the Chicago Tribune?.....

Sign your name here.....

NOTICE: Not more than one policy will be issued to any one person. Issued Only to Applicants Over 10 and Under 70 Years of Age

M'SWAIN VISIONS BUYING OF 4,000 FIGHTING PLANES

Predicts Congress Approval of 5 Year Plan.

Washington, D. C., Jan. 26.—(AP)—A prediction that congress would approve the war department's recommendation for 4,000 new fighting planes in the next five years was made today by the house military affairs committee chairman, Representative John J. McSwain [Dem., S. C.].

At the same time McSwain disagreed with a suggestion of the air commerce bureau chief, Eugene L. Vidal, that it might be well for the United States to follow the lead of some foreign powers in seeking quantity rather than quality production of aircraft. Vidal advanced this idea while testifying last week before McSwain's committee.

Urge More Dirigibles.

This development in the air defense question came simultaneously with a report of an advisory committee of scientists, headed by William F. Durand, professor emeritus of mechanical engineering at Stanford university, recommending that the government resume its program of airship construction which was halted after the crash of the last of three navy dirigibles.

"I have no doubt," said McSwain, "that this congress will authorize construction of the planes over a five year period for delivery on a basis of 800 planes a year."

Vidal, in his appearance before the committee said—without naming the countries—that five leading foreign powers were engaged in a furious race for air supremacy, discarding quality in both planes and pilots for numbers.

Back Navy Program.

In a report to Secretary of the Navy Swanson the committee of scientists held that experience with lighter-than-air craft "has not as yet been sufficient to give ground for a wholly settled opinion as to the character and extent of their potential usefulness."

The committee also recommended "a positive, carefully considered program of airship construction" for the navy, including ships as large as previous craft, "to the point, at least, of furnishing ground for definite conclusions regarding the capacity for useful naval service."

A request for the study was made by Secretary Swanson shortly after the navy had lost the Macon in a Pacific coast crash.

At that time Swanson announced that the navy's future airship construction policy would be held in abeyance until the committee announced its findings. His only comment in making public the report today was that it would be studied by the navy department's high command.

Report Passenger Missing from Ship off Virginia

Norfolk Va., Jan. 26.—(AP)—The coast guard radio station here tonight picked up a message sent out by the Merchants and Miners' steamer Fairfax stating that a passenger was missing from that ship. The message gave its position as "six and a half miles, 197 degrees from Sapelo gas buoy. All ships in vicinity keep sharp lookout for this passenger." Whether the passenger was a man or woman was not stated in the message and no name was given or details of the disappearance were stated.

Body of Woman Found Crammed Into a Trunk

Spokane, Wash., Jan. 26.—(AP)—The body of a young woman, believed to be that of Mrs. Dolores Naccarato, 24 years old, was found today crammed into a steamer trunk in a hotel room here. Deputy Sheriff J. Pat Griffin said death might have been by strangulation. Linens, clothing and personal effects were placed on top of the body. The woman had been dead for weeks.

Dr. Hugh Cumming to Retire as Chief of Health Service

Washington, D. C., Jan. 26.—(AP)—Dr. Hugh S. Cumming, surgeon general of the United States Public Health service, said today he will retire on Feb. 1 "because of long service and health that isn't too good."

President Roosevelt is reported to be considering, as his successor, Dr. Thomas H. Parran Jr., New York state health commissioner. Dr. Parran is an assistant surgeon general of the public health service on leave of absence.

Now 66 years old, Dr. Cumming is nearing the end of his fourth term as surgeon general. He was appointed originally by President Wilson.

Perfects Quarantine System.

Dr. Cumming's administration is credited with completion of the quarantine system; inauguration of pre-immigration examinations at American consulates; establishment of a national leprosarium and national narcotic farms, and construction of eight marine hospitals.

His influence in control and treatment of bubonic plague and yellow fever has been world wide. He also was active in promoting international sanitation treaties. He was an organizer of the office of international d'hygiene publique, representing it on the league of nations committee. Three times he was elected director of the Pan-American sanitation bureau.

Honored by Many Nations.

The surgeon general was tendered the decoration of the legion of honor by France and the decoration of Poland, Resiituta by Poland. An act of congress authorized him to accept them. There is now a bill in congress which would permit him to accept the decoration of al merito, bestowed by Ecuador; the Order of Carlos Finlay of Cuba, and the Order of Sol de Peru from the Peruvian government.

Representative Maury Maverick last week assailed the bill in a minority opinion of the house military affairs committee, contending government officers should not wear foreign decorations.

FIFTY INJURED IN SOUTH SIDE ELEVATED WRECK

Three Car Train Jumps Rails at Curve.

[Continued from first page.]

cars would have fallen off the elevated structure even if we had been on the outside track. As it was, we were on the cente. one and even if the cars had overturned they could not have fallen to the ground."

Among those in the third car were Arthur Petermichel, 3837 Montrose avenue, and Paul Oberg, 3001 North Kostner avenue. Oberg suffered a knee injury, but both men made their way back to Pershing road.

"We were going pretty fast when we hit the curve, in my opinion," said Petermichel. "There was a terrific bump when we stopped and we were all tossed around. We were lucky, though; we didn't get it nearly as bad as those in the other cars."

There were at least eighty-five passengers on the train, it was said, and more than half of these were assisted to the ground by the firemen and police who hurried to the scene. The first report, a false one, stated that one of the cars had fallen off the structure.

List of the Injured.

Twenty-three persons, whose injuries were classified as slight, were treated at the Chicago hospital, 811 East 49th street. They are:

MRS. EDITH ANDERSON, 51, of 606 East 71st street.
JOHN BALL, 42, colored, of 217 East 57th street.
SAM BERETTA, 49, of 1010 East 41st place.
HOWARD BIDDLE, 36, of 6235 Ingleside avenue.
ARNOLD BROWN, 24, of 5455 Ingleside avenue.
MRS. IDA BROWN, 50, of 5455 Ingleside avenue.
FRANK BURKE, 44, 6101 Drexel avenue.
PETE COLMAN, 23, of 5830 Michigan avenue.
MICHAEL CONLON, 30, of 1431 Plaisance court.
JACK COYLE, 14, of 6349 Evans avenue.
EDWARD COYLE, 16, 6349 Evans avenue.
LEONA MATTHES, 23 years old, 450 East 71st street.
VIVIAN McFARLAND, 30, colored, of 5842 Michigan avenue.
GILBERT MIXON, 28, of 625 East 47th 47th street.
WILLIAM MULLEN, colored, 338 East 56th street.
CONSTANTINE J. NOMICIES, 50, 6101 Ingleside avenue.
WILLIAM THOMPSON, 34, colored, of 4436 Indiana avenue.
EDWARD REHAUT, 36, of 5455 Blackstone avenue.
MRS. CAROLYN REHAUT, his wife.
LORRAINE REHAUT, 6, daughter.
HAROLD RUHGE, 25 years old, 4620 North Claremont.
WILLIAM TAGALOKIS, 50, of 7221 Ridgeland avenue.
WALTER B. THOMPSON, 40, of 5400 Hyde Park boulevard.

The firemen had difficulty in removing the injured and carrying them down their ladders. All train movements on the Jackson park line were delayed two hours or more by the wreck.

FAIL TO LOCATE LOST CLIMBER ON MT. RAINIER

Longmire, Mt. Rainier National Park, Wash., Jan. 26.—(AP)—Glistening ice fields and threatening avalanches today turned back four searchers for Delmar Fadden, 23, of Seattle, after they had ascended to the 11,000 foot level on Mt. Rainier.

Failure of the party, headed by Ome Balber, veteran Seattle mountaineer, to reach the 14,408 foot summit was reported by observers at Yakima park who kept a powerful telescope trained on the quartet.

O. W. Carlson, assistant superintendent of the park, said virtually all hope for Fadden, "thrill climber" missing two weeks, would be abandoned if Dalber had not found some trace of him today.

'LID' IS CLAMPED ON MINNEAPOLIS WHOOPEE SPOTS

Police in Surprise Raid Serve Notice of 'Heat.'

Minneapolis, Minn., Jan. 26.—[Special.]—The lid is on in Minneapolis. A tour early today of the whoopee spots which a month ago ran full blast into Sunday daylight, disclosed not one place where a drink could be obtained or where a tired Saturday-nighter might relax over his "Scotch and," while scantily clad young things whirled and kicked for his amusement.

All of the legally licensed clubs stopped serving promptly at 1 o'clock, the Saturday night closing hour, where before many had run on until 3 and some remained open until 5 or 6 in the morning.

Behind the peep-holes of the places previously operating outside the law there were no lights and ringing of their bells went unanswered.

Famed as a "Wide Open" Town.

Minneapolis long nas been known as a "wide open" town. This reputation dates back several decades, when the lumber industry was at its heighth in this state and northern Wisconsin and the city was a mecca for loggers on a spree.

It was this situation which last Friday led a county grand jury to indict the operators of seven liquor establishments for failure to reveal in their license applications crimes which under the law bar them from the liquor business.

Citizens Aroused by Slaying.

The grand jury's action came as a result of disclosures made by Walter W. Liggett, weekly newspaper publisher, prior to his murder on Dec. 9, and was taken at the insistence of citizens aroused by the circumstances of his slaying.

The grand jury investigation, however, was not the only cause for darkening of the whoopee dives last night. Early in the evening the police morals squad, led by its chief, Walter Hansford, swooped down unexpectedly on a gambling resort in the loop district and hauled 59 persons off to jail.

Tomorrow the trial of Isadore [Kid Cann] Blumenfeld, a member of the liquor ring here in the prohibition era, for the murder of Liggett will continue in District court, where it opened last Monday. Three seats remain vacant in the jury box and expectations are that they will not be filled until late tomorrow or Tuesday morning.

MINERS' UNION WILL MEET TO PASS ON WAGES

Washington, D. C., Jan. 26.—(AP)—The wage and hour policy of the United Mine Workers of America for the next two years will be determined in the union's biennial convention, starting here Tuesday.

Not only will the convention act on wage and hours demands tentatively outlined for presentation to Pennsylvania anthracite operators this winter but it also will instruct union officers how to proceed in dealing with bituminous producers when present contracts expire April 1, 1937.

The present anthracite agreement will expire April 1.

DAVID ADLER

Where Finest Furs Are Sold at Lowest Prices

169 N. Michigan Avenue

Finer Fur Specials

Every important fur is represented. To duplicate these models would cost 30% to 50% more than the original prices. Only a few are listed; many others at similar values.

Dark Raccoon, Leopard Cat, Caracul, Grey Kid, Russian Fitch, Muskrat. Formerly $150 to $225. Now $95

Black Caracul, self or Silver Fox trim; Brown Caracul, Grey Krimmer, Hudson Seal*. Fine Brown Kidskin. Formerly $250 to $295. Now $165

Hudson Seal*, Persian Broadtail, Black Caracul, self or Silver Fox trim; Mink Paw, Persian Krimmer, Imported Grey Kidskin. Formerly $295 to $395. Now $225

*Dyed Muskrat.

Persian Lamb, Moire Baby Caracul, self or Silver Fox trim; Logwood Seal, Jap Mink, Manchurian Ermine. Formerly $350 to $550. Now $295

PURCHASE NOW FOR NEXT SEASON. A DEPOSIT WILL HOLD SELECTION
OPEN EVENINGS UNTIL 9 P. M.

THINK OF IT! Foster Shoes FOR $5.95

VALUES TO $10.75

And Values to $14.50 for $7.75

Foster's Annual Sale offers
Drastic Reductions on Foster
Shoes for Women & Children

SORRY, No Exchanges or Refunds

F. E. Foster & Company

115 NORTH WABASH AVE. — and in EVANSTON.

SUBSCRIBE FOR THE CHICAGO TRIBUNE

AT THE DAVIS STORE

Lucky Lady...

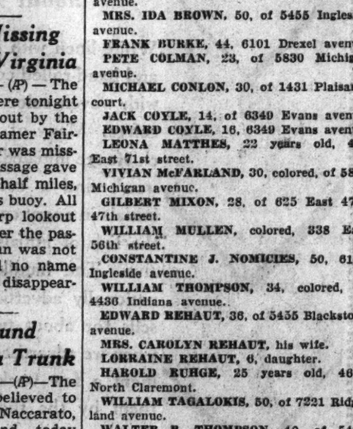

who gets these fine

Cabretta Gloves

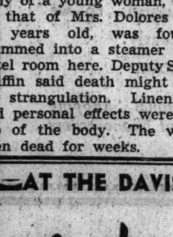

Reg. $1.95 Values $1.00

Beautiful, *wearable* gloves in smart novelty and one-clasp styles. Remember, Cabretta gloves give a tremendous amount of wear—and these in London tan, mode, beige, grey will do just that! Sizes 5¾ to 7½. Not all colors or sizes in every style.

DAVIS—FIRST FLOOR—NORTH.

THE DAVIS STORE

State, Jackson, Van Buren — Telephone Wabash 9800

"Tell us, why does Lord & Thomas advertise?"

To the many who have asked us this question —and to all others interested —here is our reply

EVERY SO OFTEN, in the course of our current campaign, people ask, "Why do you advertise on such a large scale? What can an advertising agency expect to get out of advertising to the lay public?"

The objectives of our campaign are many. Some are immediate—others may not be attained for years. But they are clearly fixed in our minds.

Foremost, of course, is the objective of all good advertising—the desire to attract new business to our offices. This, we confidently expect the advertising program to do. But first let us set forth the reasons why we advertise to millions, whereas our prospective clients are very limited in number.

It Benefits Our Clients

Our advertising for ourselves adds impetus to our advertising for our present clients. If we give their employees, dealers and distributors an understanding of the basic principles of true salesmanship-in-print, they will understand these principles when they see them applied to their own products under the direction of Lord & Thomas.

They will know that Lord & Thomas advertising *will create demand.* Knowing this, they will push the products of our clients with greater enthusiasm. Thus, our widespread advertising yields benefit to our clients as well as to ourselves.

Other Aims and Purposes

We want our advertising to be read by young men who will take up advertising as their chosen work. We are devoting our lives to it; we want *them* to know the basic principles we believe in so deeply.

We want these principles to leave their imprint on those other hundreds of young men in other lines of business—the executives of tomorrow who will some day direct the placing of their own great appropriations.

Furthermore, we want the men and women in our own organization to have ever before them the principles which guide us. For only by such an awareness can an organization be welded into a compact and loyal unit.

Objectives—Based on Experience

We come now to our principal hope and expectation from the current Lord & Thomas campaign—new business.

Let us, for a moment, look at the past. Every so often, Lord & Thomas have gone through a period of great growth.

This period invariably has been followed by a comparatively long period in which we absorb our increased volume of business. Always, this period of absorption has been one in which we take on relatively few large accounts.

In the course of this determined concentration upon the business in hand, however, we develop enough surplus energy to take on still further new business.

Four times in the past 38 years, which mark the span during which our present management has been actively in command, we have gone through this cycle. Each time we have advertised. And each time it has produced the results desired.

Foundation Stones for the Future

This does not mean that we expect our advertising to do what advertising does for a cigarette, for example, or for an automobile. We have no notion that any large advertiser will come in, lay one of our advertisements down, and say, "I would like Lord & Thomas to handle my advertising."

But this we *do* know, and this we expect from the present campaign: that it will build a background for us among the limited number of men at whom it is primarily aimed.

Such a background as will influence advertisers when they are considering their appropriations, and cause some of them to invite us to submit our thinking about their problems, when the time is ripe.

Thus Lord & Thomas advertise to millions in order to spread the fundamental doctrines of salesmanship-in-print—and to build a background of approval among our clients, present and future.

LORD & THOMAS • *advertising*

There are Lord & Thomas offices in New York; Chicago; Los Angeles; San Francisco; Toronto; Paris; London
Each office is a complete advertising agency, self-contained; collaborating with other Lord & Thomas offices to the client's interest

ETHIOPIAN ARMY MOVES TO TRAP ENEMY IN SOUTH

Italians Are in Danger of Being Massacred.

ADDIS ABABA, Jan. 26.—(AP)—Official Ethiopian sources disclosed today the retreating southern armies of Ras Desta Demtu had fallen back to Wadara, 268 miles northwest of Dolo.

Military strategists, however, expressed doubt that the Italians would be able to defend their communication lines from Dolo as far as Wadara, and declared the invaders were in grave danger of being trapped and massacred either there or at Neghelli, which they have occupied.

Ethiopians Withdraw.

The official disclosure, first such admission of Desta's reverses, indicated the Ethiopians had permitted the Italians to take Neghelli without a struggle, withdrawing before the Fascists arrived.

Desta, Emperor Haile Selassie's son-in-law, was ordered by the emperor to make a stand in the mountain passes behind Wadara, which is the northern terminus of a motor road.

At the same time the Ethiopians will resort to night attacks on the Italian communication lines.

Celebrate "Victory" in North.

The official news from the south came in the midst of "victory" celebrations for alleged northern successes. A Saturday announcement claimed "two important Italian fronts" had been taken following a three day northern battle described as the biggest of the war.

The bulletin said Makale, key point of the northern Italian advance, was surrounded and cut off and contended thousands of the invaders had fallen, and that tanks, cannon, and machine guns had been captured.

Two Fascist columns attempting to rescue besieged troops of the Makale garrison were wiped out, the government said.

[Italy rejoiced over the same battle, the Fascist high command saying the Italians had crushed an Ethiopian plan to attack west of Makale; that the Ethiopians were "beaten everywhere," and that their casualties were 5,000, compared to 743 dead and wounded for Italy. Asmara dispatches also said a wild attack by 40,000 Ethiopians had been beaten off west of Makale last Thursday.]

Swedish Medical Unit Safe.

A fortnight's anxiety over the whereabouts of a Swedish Red Cross unit which was fleeing before Gen. Graziani's rapidly advancing column was relieved with the receipt of a telegram announcing the unit's safe arrival at Igra Alem, newly built capital of Sidamo province.

To reach Igra Alem the Swedes made a hazardous ten day mule trip 180 miles north of Wadara.

The unit fled the Dolo vicinity after the Italian bombing of last Dec. 30, in which a Swedish male nurse was killed and more than two score Ethiopian wounded lost their lives.

MOVES TO BLOCK NEUTRALITY LAW SPUR CONGRESS

Washington, D. C., Jan. 26.—(AP)—Efforts of pro-Italian organizations in the United States to block enactment this session of new neutrality legislation today ran into a rising flood of congressional and administration sentiment for quick action.

House and senate authors of the neutrality legislation were adamant against delay, and President Roosevelt was quoted by Chairman McReynolds [Dem., Tenn.] as urging approval of the administration bill.

This measure not only would make permanent the present temporary act embargoing shipments of arms and munitions to belligerents but also would give the President power to curtail shipment of "materials of war" such as oil, cotton, iron, and steel.

Six Mechanics Killed by Blast on Jap Destroyer

SASEBO, Japan, Jan. 26.—(AP)—The explosion of a fuel oil tank aboard the destroyer Yayoi killed six civilian mechanics and seriously injured 12 others today. The workers had been called to repair the tank of the destroyer in dry dock. The destroyer was damaged, but the extent was not disclosed.

[The Yayoi was launched in 1925. She is a craft of 1,345 tons, carrying four 4.7 inch guns and six 21 inch tubes.]

17 Dead, 25 Missing as Fire Sweeps Japanese Coal Pit

FUKUOKA, Japan, Jan. 26.—(AP)—Seventeen miners were known to be dead and twenty-five were missing today after a fire in a colliery near Fukuoka. Forty-four persons were rescued, but the fire continued and further rescues were believed impossible.

MIKADO REVIEWS HIS MILITARY FORCES

Emperor Hirohito of Japan, mounted on his favorite white horse, inspects troops during recent maneuvers at Tokio. The emperor is shown with members of his military staf. [Acme Photo.]

TELEPHONE RATE BOOST OR CUT UP FOR STUDY TODAY

The Illinois Commerce commission will begin a series of hearings today on two opposing propositions: one to reduce telephone rates throughout the state; the other to increase them. The commission ordered the Illinois Bell Telephone company to show why its rates should not be reduced and the company filed a petition of its own asking that it be allowed to increase the rates to cover the 3 per cent public utility tax levied by the state.

Irvin Rooks, counsel for the commission, said the case is one of the most important undertaken by the state body. The last telephone rate litigation lasted more than eleven years resulting finally in an order by the United States Supreme court upholding a rate reduction and ordering a refunding of approximately $20,000,000 to phone subscribers.

PASTOR CHARGES NAZIS SEIZED FUNDS OF CHURCH

[Chicago Tribune Press Service.]

BERLIN, Jan. 26.—The Rev. Martin Niemoeller, leader of the Protestant Confessional synod, which objects to the restriction of the freedom of the church, announced from the pupilt of his church at Dahlem, a suburb of Berlin, today:

"The funds of the Dahlem parish were taken over forcibly by the finance committee of Hans Kerrl, the Nazi minister for church affairs."

The Rev. Mr. Niemoeller, who commanded a submarine in the world war, added that this was "a new case of interference with the private rights of a parish by representatives of the state."

In all Roman Catholic churches of Germany priests today read a pastoral letter written by German bishops at a conference in Fulda. The letter attacked the Nazi pagan campaign.

EGYPTIANS BALK BRITISH MOVE TO SETTLE DISPUTE

CAIRO, Egypt, Jan. 26.—(AP)—A deadlock on proposed Egyptian-British negotiations threatened today, just when events seemed moving smoothly toward an adjustment satisfactory to Great Britain.

Nahas Pasha, leader of the Wafd nationalist party, at first agreed to the immediate opening of negotiations with Great Britain and the formation of a neutral cabinet.

Later, however, Nahas said the Wafdists must have a majority representation in any cabinet or on any delegation formed to negotiate with the British. Other united front groups opposed this.

FACTOR SETTLES WITH HIS BRITISH VICTIMS FOR $1,800,000 CASH

Palm Springs, Cal., Jan. 26.—[Special.]—John Factor, former Chicago barber who collected millions of dollars from English investors in the boom years and is under indictment in London for his activities, said here today that he had settled all his civil liabilities in Great Britain.

A settlement of $1,800,000, he declared, was approved by the British courts on Wednesday. He had no comment to make on dispatches stating that the chancery court in London opened a hearing Friday on an application to dispose of $1,300,000 of the funds he passed over to investors.

Factor said the United States government had impounded $250,000 of his funds with an income tax claim, but that he expected this would be turned over to him within a month. He added that he believed the British crown would not make a further effort to have him extradited on charges of swindling.

Factor and his family reside in Beverly Hills.

Turkey Nabs 25 for Plot and Religious Sorcery

PARIS, Jan. 26.—(AP)—Havas News agency dispatches from Ankara, Turkey, today said police had arrested 25 persons charged with "practicing reactionary religious ceremonies" and plotting against the republic.

ANTI-JAP RIOTS SWEEP SHANGHAI; JAIL 19 STUDENTS

SHANGHAI, Jan. 27 [Monday].—(AP)—Student agitation against what they called Japanese aggression in North China led to an outbreak of rioting in which many persons were injured today. Martial law immediately was proclaimed in the Jessfield district where the rioting occurred.

Enraged at the arrest of 19 student orators addressing a crowd, a mob of a thousand students and others stormed a Chinese police station on the outskirts of the International Settlement. They kidnaped the commanding officer and severely manhandled others. The officer later was rescued.

Police reinforcements, including a detachment from the International Settlement, finally dispersed the rioters after a brisk battle in which stones, sticks, bricks and batons were freely used. Police said they attributed the uprising to communist agitators.

Jugo-Slav Farmer Killed During Battle in Church

SPLIT [Spalato], Yugo Slavia, Jan. 26.—(AP)—A farmer died under the altar of a village church at Srijan today when a knife battle broke up mass. The priest fled to call police, and when the officers arrived they found a free-for-all in and about the church. Authorities said 50 persons were injured, some seriously. A political quarrel was blamed for the trouble.

5 SPIES FOR JAPS TO FACE SOVIET FIRING SQUAD

Red Court Sends Sixteen More to Prison.

KHABAROVSK, U. S. S. R., Jan. 26.—(AP)—Five members of an alleged espionage ring, accused of seeking to prepare the way for military intervention in the soviet union from Manchukuo, were sentenced to death today by a far eastern military tribunal. The 16 others on trial were given varying prison terms.

Published reports of the trial said the espionage ring had received orders from "a foreign military mission in Manchukuo." This was generally interpreted as a reference to Japan.

One of those sentenced to death—which will be by shooting—was George Semena, a Russian, described as one of the leaders of a White Guard organization in Harbin, Manchukuo.

Tried Wrecking Railroad.

The others to be executed are Kim I. Seb and Pax Yen Ha, members of a group which was said to have been apprehended while allegedly trying to tear up part of the trans-Siberian railway Oct. 25; Lim Shen Do, convicted of spying in soviet military centers, and Tiu Hwa Sung, owner of the apartment in which the group charged with espionage was said to have met. Three spies were shot dead when the railway wreckers were caught.

Kim I. Seb and Pak Yen Ha were described as Coreans at the time of their capture. [The peninsula of Corea is owned by Japan.] The nationality of Lim Shen Do and Tiu Hwa Sung was not given.

Press reports said all the defendants confessed. Semena was said to have admitted the White Guards were cooperating in a program calling for "improvement of the soviet country, with the aid of foreign bayonets."

Sent Back Photographs.

The spies, some of whom also were accused as wreckers and agitators, were alleged to have made their headquarters in the Manchukuan town of Sanchakuo.

From there the spies reportedly made periodical trips into soviet territory, sending back photographs of defense works and information concerning military centers.

Semena was captured after he had crossed the border with his bodyguards, for the alleged purpose of directing wrecking work and creating a rebel nucleus in preparation for an uprising to coincide with the military intervention from without.

ETHIOPIAN ENVOY IN LONDON HERE TO PUSH CAUSE

Tii Tasfaye Zaphiro, first secretary of the Ethiopian legation at London, England, arrived in Chicago yesterday for a two day stay as the guest of colored societies which are aiding the Ethiopian cause. He will speak at various meetings in the colored district. Yesterday afternoon he attended a committee conference sponsoring a national Negro congress to be held here at the 8th regiment armory Feb. 14, 15, 16, and 17. The committee conference, in charge of John P. Davis of Washington, was held at the Steuben club.

JAP MINK

Genuine Leopard Russian Caracul

Final Sale at This Price

$145

These are the most spectacular values we've ever offered. See them today before the sale ends. Exclusive fur fashions bearing the Miller Label at reductions up to HALF PRICE may never be offered again.

Hudson Seal - - - $115
Dyed Muskrat, regularly $195.

Persian Lamb - - - $115
Tightly curled pelts. Formerly to $200.

Genuine Mink - - - $475
Smart swagger as shown. Formerly $940.

Economy Section
For Quick Sacrifice
"ODD AND END" FUR COATS
Luxurious styles in various gorgeous furs. Values to $125 at
$30

MILLER Fur Co.
166 NO. MICHIGAN AVE.
BUDGET IF YOU WISH — OPEN EVERY NIGHT

MARSHALL FIELD & COMPANY

Announces the 12th Annual

HOOSIER SALON

January 27 to February 8

For its twelfth successive year, the Hoosier Salon is exhibiting perhaps its most interesting group of paintings. They are the work of outstanding artists from the United States and Europe who qualify as Indiana painters. Prizes were awarded Saturday, and the winners will be shown today.

ADDITIONAL EXHIBIT

Special memorial exhibition will be shown of drawings by the late Gaar Williams and many interesting antique pieces of Hoosier origin which furnished him inspiration.

Picture Galleries Second Floor

Advertise in the Tribune

Have YOU ever noticed how OUR hot buttered toast and eggs and JAM and coffee *will warm you* UP? You come in miserable, *toes* cold, *hands* froze, *nose* gone, *mean*, and WE raise the temperature of the WORLD to JUNE for about two bits. Come in at NOON and we'll fix you up with JULY.

646 NORTH MICHIGAN AVENUE
Twelve Other Locations in Chicago

MONDAY TUESDAY & WEDNESDAY ONLY

GARMENTS CLEANED & PRESSED

ANY LADIES' COAT AND DRESS, MEN'S SUITS AND TOPCOATS 6 for $1.14 12 for $2.28

10¢ Each

OUT OF TOWN PATRONS SIMPLY MAIL PACKAGE
Plus Ins. Fire and Theft—Cash and Carry—Quick Service
Slight additional charge for Fur Trimmed, Heavy or Velour

FREE DELIVERY Bring 6 or more garments to our Loop office. We will deliver them free anywhere in Chicago or suburb, 6 for $1.14

KENT QUALITY CLEANERS

39 SOUTH STATE STREET Cor. Monroe, Room 1208 State 3675

OPEN DAILY, 8 A. M. TO 6 P. M.

MARSHALL FIELD & COMPANY

LAST 5 DAYS TO SAVE ON

"Bien Jolie"

FOUNDATIONS

for the larger woman

What woman wouldn't be thrilled at the opportunity to buy regular Bien Jolie foundations at a special price? That's what you can do in the January Selling. The ones illustrated have been designed to make the 40s the best years of your life. You'll find them comfortable, firmly supporting, and very slenderizing.

Right:
For the tall, large woman a lovely all-in-one of peach and silver brocade with a built-up shoulder and bra of Alencon pattern lace. $14.95

Same model of imported elastic and batiste. $22

Left:
For the average figure large above the waist, this model of imported batiste and elastic with talon fastener. $17.50

Same model in silver and peach brocade and knitted elastic. $11.50

Corsets—Fifth Floor, South. Wabash

Also in Our Evanston and Oak Park Stores

QUALITY, VALUE, SATISFACTION—PLUS LIBERAL ACCOMMODATIONS

Ruthless unloading of excess stocks

3800 1 & 2 TROUSER SUITS
2900 OVERCOATS

regrouped for one single purpose—
to completely clear our stocks

$29.50

sport suits and tuxedos included; medium and heavy weight overcoats

It's by far the greatest value appeal we've ever offered. The savings are tremendous—and demonstrate conclusively the wisdom of buying now. Sizes for all men and young men—longs, shorts, stouts, extra sizes, as well as regulars

Hickey-Freeman
suit values to $65
overcoats to $75
$49.50
the finest tailored clothes humanly possible to produce

YOUNG MEN'S SUITS
including Wall St. suits
that sold to $40
$33.50
drape models, double and single breasteds and sports suits, 4th fl.

Famous Morse "custom make" suits & overcoats of unparalleled value $39.50

Men's suits (all sizes, all builds), 2nd fl.—formal wear, 2nd fl.
Young men's suits, 4th fl.—overcoats, 6th fl.

MAURICE L. ROTHSCHILD

Good clothes—nothing else

MINNEAPOLIS — State at Jackson, CHICAGO — ST. PAUL

COL. ROOSEVELT SCORES FARLEY 'SPOILS SYSTEM'

Merit Plan Thrown Out, G. O. P. Group Told.

[Continued from first page.]

ter's tea party. I can imagine Mr. Hopkins, like the Cheshire cat, saying to Mr. Tugwell, 'We're all mad here. I'm mad, you're mad.'

"Do not think, however, this great army has been selected without plan or design. President Roosevelt is far too practical for that. His man Friday, Mr. Farley, is the man who does the hiring and the firing.

Building Tammany Machine.

"Mr. Farley, with your money and my money, the money of the American people, has built nationally and is extending daily a colossal political machine on Tammany lines to maintain in power Mr. Roosevelt and himself. They do not deny this, for they cannot. Mr. Farley has his contact men in all federal departments whose job it is to see that henchmen get positions."

Instances were cited by Col. Roosevelt of the application of "appoint no one but Democrats" to jobs. He took up boondoggling.

"I have spoken," he said, "of the colossal waste and extravagance of this administration. It is evident everywhere. The folly of much of the public works program under Mr. Ickes and the Works Progress administration under Mr. Hopkins has never before been equaled.

Cites Waste of Funds.

"I am going to give you a very few items to illustrate exactly what I mean, and in giving them I want further to add that if any member of the administration desires me to multiply the number, I can do so indefinitly, with names and dates attached.

"$4,368 to renovate books in Louisville, Ky.

"$46,690 to build two artificial islands in a lake in Ohio.

"$15,000 for ornamental shrubbery borders in San Bernardino, Cal.

"$14,762 for a lily pond at Placerville, Cal.

"$35,036 for a community service program in Tempe, Ariz., a town with a population of 2,500 people.

"$25,291 to assign colored housekeepers to Staten Island homes where parents are unable to take care of their children.

"The sheer unadulterated idiocy of these New Dealers is nowhere better illustrated than in a report on the milk industry prepared at our expense under the direction of Dr. Walter Hale Hamilton, a college professor, on the government pay roll.

"The Love Life of a Cow."

"The first part, 81 pages, deals with the 'love life of a cow.' It seems that this estimable professor has discovered that the cruel farmers have ruined the cow's love life by turning her into a milk factory.

"I could go on indefinitly. There are great amusement programs being conducted at large expense. The one in Chicago, for example, will cost $723,853. At these troupes of actors, jugglers, etc., perform. The federal theater project represents about 3 million dollars.

"The late lamented NRA completed, after its death, a report on the lumber code that occupies 22 feet of book shelf.

Only Part of the Picture.

"So the story runs—but this is only a part of the picture, for there has been established by the federal government a colossal burocracy. A burocracy at best is bigoted, narrow, and costly. At worst it is corrupt and subversive. President Roosevelt has created between 40 and 50 new governmental agencies. He has placed hundreds of thousands of men and women on the government pay roll.

"A typical example is the NRA. The Supreme court declared it unconstitutional. Nevertheless, it is still with us, still maintaining a large staf, 2,000 people doing nothing and still costing the people millions a year.

"We have with us among other costly chimerical and damaging schemes Rexford Tugwell's rural settlement. To Oct. 31 this organization had spent $8,056,398. Of this amount 48 per cent went to overhead, which means in large measure the payment of salaries. There are more than 12,812 employés selected because they believe in the policies of the administration."

Tells of Propaganda Mill.

Col. Roosevelt dwelt upon "the most gigantic propaganda bureau America has known, organized by the New Deal with swarms of paid publicity agents."

"We pay for it all," he said, "nevertheless, poor Mr. Farley is worried. He says we are going to accuse the administration of playing politics. He trembles with alarm over thought of a gigantic slush fund the Republicans are going to use.

"Calm yourself, Mr. Farley. We couldn't cover your bet even if we would. The President and congress attended to that when they arranged that appropriation of 4 billion 800 million dollars to be spent as the President wished.

"You can out-Tammany Tammany in the coming elections, and you will. There are today 9,047,958 people receiving checks from the government, an increase of 7 million since March, 1933.

Gives U. S. Policies.

"It has been vestimated that government benefits are going to over 22 million people—more than half of those who voted in 1932. Who pays the bills? You and I and eventually the poor man."

A series of policies on national problems was suggested by Col. Roosevelt.

"There should be an immediate reduction of governmental expenditures by lopping off all political employés, ward politicians, and drones. Such organizations as the theoretically defunct NRA should be abolished. The follies as exemplified by WPA should be stopped.

"A proper budget system should be established to balance the federal budget.

Urges Cash Aid.

"Care of the unemployed through providing work which is no work and is no benefit should be stopped. Cash aid should be substituted, but the burden should be put on the communities as well with only aid from the federal government where necessary. The administration should be decentralized and local people should administer the funds.

"Unemployment and old age insurance should be established and controled under laws enacted by states with federal support and coordination. But these laws should not be enacted as to do away with all incentive for the individual to save, nor should they be of such a nature that they create an impossible burden, defeat their own purpose, and destroy the nation.

"We should stabilize our currency.

"We should revive the anti-trust laws and enforce them to prevent monopoly.

"We should decentralize in government wherever practical and rigidly respect the rights of the states.

"U. S. Should Quit Business."

"Government should withdraw from business and cease to compete with individuals and companies.

"The federal civil service should be reestablished and strengthened.

"Unfortunately, due to the follies of this administration, taxes must be increased.

"The American system of government of divided responsibilities with three branches of government must be preserved.

"The rights and liberties of the citizens under the constitution must be preserved.

"The Supreme court, as established by the constitution, must be preserved and not subordinated to the wish either of the executive or the congress."

CHAIRMAN FLETCHER FEELS G.O.P. TOO POOR TO STAGE A BANQUET

Washington, D. C., Jan. 26.—(AP)—Henry P. Fletcher, chairman of the Republican national committee, today said his party would not hold a banquet in the capital before the 1936 presidential election.

"Although the Democrats have had theirs," he said, referring to the recent $50 a plate Jackson day dinner, "and the Liberty Leaguers theirs, we won't."

"Why?," he was asked.

"Well," he said, "I guess we're not rich fellows."

Fletcher said he listened to Al Smith's speech without interruption, but declined to comment. He frequently has urged voters of all parties to join Republicans in their fight against the New Deal.

FIVE DAYS LEFT TO AVOID BACK TAX PENALTIES

A warning that home owners have only five days in which they can have their penalties remitted by paying delinquent taxes, was issued yesterday by County Treasurer Joseph L. Gill, Mayor Kelly, and other public officials who have designated this period as "Pay Your Taxes week." A recent statute authorizes the remission of all tax penalties on homes and one-half the penalties on business properties for the years of 1932 and before. The statute requires, however, that all taxes, including the 1933 levy, must be paid in full by Feb. 1 in order to obtain remission of the penalties on the 1932 and prior levies. Payment of delinquent taxes before Saturday will mean the saving in penalties ranging from 22 to 70 per cent of the total tax accumulation for the delinquent years, according to Mr. Gill.

TRAIN INSPECTOR KILLED.

Joseph Loera, 56 years old, 6440 South Albany avenue, a car inspector, was fatally injured yesterday in the yards of the Chicago and Western Indiana railroad at 53d street and Shields avenue, when an engine backed into a coach as he was inspecting a coupling.

10 Day SPECIAL

½ Off Genuine Duart Permanent Waves That require no finger waving

Regularly $5 Now $2.50

Shampoo, Rinse, Finger Wave and Manicure, all for $1.10

GEORGIA GLENN Hotel Sherman

Phone Franklin 2100 Ext. for Beauty Shop

OPEN EVENINGS

KIN OF ARMOUR FAMILY TRIES TO END LIFE IN N. Y.

A. Ferguson, 44, Twice Wed, Swallows Poison.

New York, Jan. 26.—(AP)—A man whose effects indicated he is Armour Ferguson, 44 years old, a relative of the Armour packing family, but who denied the identification, swallowed poison in the lobby of a hotel today. Physicians gave him slight chance of recovery.

"I'm going to do it again if I don't succeed this time," police quoted him as saying after he admitted that he took four poison tablets. He clutched a bottle which originally contained 25 tablets but in which only five remained.

Asked if he is a grandnephew of Philip D. Armour, the man at first refused to answer, but later denied the relationship.

Will Found in Pocket.

In his pocket, however, was a paper police described as "an informal will" dated Dec. 26, 1912, directing that all his property at his death go to Juliana Armour Ferguson. Authorities did not establish the identification immediately but believed her to be his mother.

The name Armour Ferguson and the address 1 East Wall street, Norwalk, Conn., also was on an automobile driver's license in his pocket.

Heir to Trust Fund.

On the basis of available information, police identified Ferguson as a grandson of the late Herman O. Armour and beneficiary of a $1,000,000 trust fund.

The poison victim was taken to Bellevue hospital after his actions in the hotel lobby attracted the attention of the manager.

TWICE MARRIED.

Armour Ferguson, who was reported to have attempted suicide in New York last night, is a distant relative of the Armour family in Chicago. A. Watson Armour said Ferguson is a grandson of Herman O. Armour, who was a brother of Philip D. Armour, founder of Armour & Co., packers.

Ferguson and his first wife, Molly Tackaberry, were married in 1914 as the culmination of an art school romance and divorced in 1922, three days before his second marriage. She took the name of the wife of William Gibbs McAdoo Jr., son of the California senator.

Ferguson sued his second wife, Mrs. Ruth Wood Kelly Ferguson, for divorce at Norwalk, Conn., in 1932, charging infidelity. She filed a counter-suit denying the charge and accusing him of being overfriendly with several other women.

Wife Wins Divorce; Now She May Read 'Funnies'

Los Angeles, Cal., Jan. 26.—(AP)—Now that Mrs. Lucile Hallmark has her divorce—she's going to read the funny papers to her heart's content. Her husband, Clyde S. Hallmark, a divinity student, "objected to my reading the funny papers on Sunday morning and week days," she said.

Overcoming Baldness. A booklet by Dr. Edward Woods, M.D., of the staff of the Mayo Clinic, tells it: "The first book on the subject I have found which I can truly recommend." It tells methods from observations made in the Mayo Clinic. Sent free. Address MASTERS, 804 Grand Ave., St. Paul, Minn., or 200 Fifth Ave., New York, N. Y.

Subscribe for the Tribune

MANDEL'S January VALUE PARADE

Store Hours: 9:30 A. M. to 6:00 P. M.

Say Goodbye to Dry Skin!

Try FRANCES DENNEY'S

Herbal Oil Blend

$5.50

Trial Size Jar, $2

Don't go round in circles . . . fretting over the lines and wrinkles caused by your dry skin . . . and causing more ugly lines by your worry! Let the nourishing herbal oils in this famous cream penetrate the underlying tissues . . . and see how splendidly your skin improves.

Mail Your Order or Call State 1500

Mailing charges extra outside our regular delivery zone. Illinois mail orders require 3% additional for State Occupational Tax. Approximately 5% will be added to the prices of our merchandise on account of the Illinois Retailers' Occupational Tax.

Mandel's Toiletries—First Floor—State.

THERMOSTAT $18.95 AND LESS

For Homes Heated With COAL OR COKE

● Coal or coke are the best fuels to use for automatically regulated heat control in your home. Heat regulators were originally made for heating plants that use coal or coke. Simply move the thermostat *and there's your heat*—uniform, regulated heat at any desired temperature. A thermostat control for your home costs only $18.95. Some makes are priced even less. For a *moderate* sum you can install a stoker that will feed coal or coke to the fire automatically. No need to change to expensive fuels to enjoy the comfort of automatic heat control. If your coal merchant is a member of the Chicago Coal Merchants Association he will arrange to demonstrate various types of heat control to you, in his office or the office of the association. If in doubt as to whether your coal merchant is a member, phone us—STAte 9723—and we will tell you.

CHICAGO COAL MERCHANTS ASSOCIATION

130 North Wells Street, Chicago, Illinois

Copyright 1936, Chicago Coal Merchants Association

HEAT FOR HALF WITH COAL OR COKE

...but wait 'til you try Double-Mellow OLD GOLDS!

Try them on our "Double-Money-Back" Offer

As made to smokers since October 6, 1935

YOU restless seekers of a better cigarette, *please do this:*

Smoke half a pack of *Double-Mellow* Old Golds. If you don't find they add a new thrill to your smoking, mail us the remaining cigarettes in the pack, at any time before May 1st, 1936, and we'll send you DOUBLE the price you paid for the full package, *plus postage.*

We want to challenge, particularly, you smokers who are looking for a cigarette that is refreshingly different. If *Double-Mellow* Old Gold doesn't prove to be that cigarette . . . we'll pay you *double* for your trouble in trying it.

P. Lorillard Company

Established 1760

119 West 40th Street, New York City

© P. Lorillard Co., Inc.

No change in the package .. BUT BOY! wait 'til you taste these DOUBLE-MELLOW cigarettes

DEAF $25

See and test without obligation this sensational, new, small hearing aid. Only complete instrument ever offered for $25.00. Fully guaranteed. Remarkably efficient — compact — scientific construction backed by 35 years of experience.

See and test the new WRISTFONE, a hearing aid worn as a wristwatch—the BONEPHONE, enabling you to hear through the mastoid bones with nothing in or on the ear.

85 different types—all moderately priced. Time payments if desired and liberal allowance on your old instrument. Free private demonstrations by New York Acoustical Experts.

Hearing Aid Department—Sixth Floor—North.

Under the supervision of Dr. L. Klein, M.D.

THE DAVIS STORE

State, Madison, Van Buren. Tel. Web. 8800.

CALDWELL PUTS HIS NAME IN G.O.P. GOVERNOR RACE

Expect Indorsement Fight at Roundup Today.

BY PARKE BROWN.

Formal announcement of the governorship candidacy of H. Wallace Caldwell yesterday aroused in political minds a belief that an attempt may be made today to obtain an indorsement for the former Chicago school board president at the daily "harmony conference" of Republican ward committeemen at Henrici's restaurant this noon.

The program for the luncheon meeting calls for the appearance of a number of candidates for the governorship and the United States senatorship. A total of fifteen Cook county and downstate aspirants were invited by telegrams sent out on Saturday to appear today. At least half that number are expected this noon, among them Caldwell, who has been building an organization for seven months, but has not previously issued a signed declaration of his intentions.

Takes on Special Significance.

All of those committeemen who signed up with him are included in the conference group, but other elements are represented, many insisting they are not committed to Caldwell or any one else. Therefore Caldwell's long delayed announcement on the eve of the roundup of candidates was considered significant.

The essential parts of Caldwell's statement were as follows:

"The Republican party, in order to be successful in the election next November, must submit a platform of principles and a definite program of policy which can justify the confidence and gain the support of the people of the state. As a candidate for governor, I intend to make absolutely clear my position on all such matters and to outline suggestions for the conduct of the state government which I believe will restore prosperity to our people and put an end to the bewildering crisis with which we are now confronted.

Pledges New Deal Fight.

"I am irrevocably opposed to the New Deal and will wage a vigorous campaign against its extravagant and outrageous policies, which are rapidly leading this state and nation toward economic ruin and burocratic dictatorship.

"The affairs of the state must be conducted on a sound, businesslike basis. Efficiency and economy must be established throughout the various agencies of the state. Unemployment and relief must be removed from the field of politics and Russian autocracy supplanted by American justice.

"Government competition with private industry must be abolished and taxes must be greatly reduced to enable a recovery in all trades. Labor must be given employment in private industry and this can only be accomplished by encouraging business to expand.

A Word on Farm Aid.

"The governor of this state can likewise take a prominent part in solving the great problems of agriculture with the coöperation and advice of the farmers themselves.

"It is essential that we again realize that the government is the servant of the people and not the people the vassals of the government.

"While I am absolutely opposed to the uneconomic and disastrous fallacies of the New Deal, I am equally opposed to a system of special privilege conducted by government for the benefit of the few at the expense of the many."

Brooks to Be Active Today.

The name of Attorney Wayland Brooks, who has the indorsement of twenty-eight members of the county committee—exactly the total of those who have participated in the Henrici meetings—was not included in the list of those invited to the session today. He has opened his own headquarters in the Hotel La Salle and there today will begin the work of completing his county organization.

In addition to Caldwell, the governorship candidates invited to speak at noon are State Representative Elmer T. Schnackenberg and Ald. John A. Massen, both of Chicago; John G. Oglesby of Elkhart, former lieutenant governor; State Senator Earl B. Searcy of Springfield, J. Paul Kuhn of Batavia, Oscar E. Carlstrom of Aledo, former attorney general; State Senator Thomas P. Gunning of Princeton, County Judge Win G. Knoch of Naperville, and George A. Barr of Joliet, a trustee of the University of Illinois. As in the case of Brooks, Len Small of Kankakee and George W. Dowell of Duquoin were omitted from the invitation.

The possible senatorial candidates are Charles S. Deneen, former senator, and Chauncey McCormick, both of Chicago; Otis F. Glenn of Murphysboro, former senator; Oscar Nelson of Batavia, former state auditor, and William E. Hull of Peoria, former congressman.

RANCH GIRL'S RISE

[Associated Press Photo.]

Emily Hardy of Carlsbad, N. M., who once rode a pony to school from her ranch home, chosen to sing with Los Angeles orchestra before she goes east for a grand opera audition.

HOPE TO WIND UP EXTRA SESSIONS BY END OF WEEK

Adjournment Depends on Relief Solution.

BY STANLEY ARMSTRONG.

Chicago members of the state legislature expressed hope yesterday that the two concurrent special sessions might end this week. The adjournment would depend on quick action on the Illinois Emergency Relief commission's request for $7,500,000 to carry state relief until May 1.

The house meets at 8 p. m. tonight and the senate at the same hour tomorrow night. Leo M. Lyons, executive secretary of the IERC, will be in Springfield today to impress on officials the need for relief funds. The legislators are told that relief stations will be forced to close Feb. 15 unless additional money is voted.

Only One Bill Fits Situation.

There are several bills pending to raise funds to supplement the two millions derived monthly for relief from the state sales tax. Only one, it is believed, would yield immediately the necessary additional amount requested by the commission. This is the bill of Senator Harold G. Ward [Dem., Chicago] to appropriate $7,500,000 from the state's general revenue fund.

Another measure would give the IERC an additional million dollars monthly from the sales tax, which is less than the commission's request. Farm bloc bills would tax Chicago seven millions annually for relief, but none of this money would be available, it has been pointed out, for the period up to May 1.

The second special session was called to consider the relief problem alone, and could be adjourned this week, according to the legislators, if the IERC request is met. It was conceded, however, that a fight over the method of raising relief funds or over efforts to abolish the IERC would entail further meetings of the second special session.

Pension Legislation Up.

Final passage of house bill No. 8, which would give the Cook county bureau of public welfare the same powers and duties in administering the old age pension as the other counties have, under house bill No. 32 is scheduled for passage this week in the first special session.

The house also has yet to concur in an amendment to the pension appropriation bill, which would complete action on the pension. With the pension legislation enacted, there is no major reason why the first special session should not adjourn, according to the members, although there is some prospect for a fight on a bill proposing regulation over trucks.

After all of the old age pension bills are finally adopted, work will be started in Cook and other counties to set up the machinery to dispense the pensions. Clayton F. Smith, president of the Cook county board, said yesterday that he would call a meeting of persons interested to discuss a system.

"There may be as many as 30,000 Cook county applicants for the pension as soon as it is in force," said Mr. Smith. "It will take considerable investigation to check on the applicants. Whatever system we decide upon, I want it to be nonpartisan and as economical as possible."

LONG MACHINE STILL IS RULER IN LOUISIANA

Baton Rouge, La., Jan. 26.—(AP)—Official returns compiled by Secretary of State E. A. Conway today showed candidates of the late Huey P. Long's state political machine had won last week's Democratic primary election by majorities of from 183,000 to 208,000 votes.

Nomination in the Democratic primary is equivalent to election in Louisiana.

Harry D. Wilson, running for reelection as commissioner of agriculture, topped the state ticket with a lead of 206,771, while Earl K. Long, brother of the slain senator, nominated lieutenant governor, trailed the list with a lead of 183,972 votes.

With five precincts missing, the secretary of state's tabulation shows the following vote:

United States senator [short term]: Oscar K. Allen [Long], 365,268; Frank J. Looney [anti-Long], 159,447; Irving Wardsteinman, 6,933.

United States senator [long term]: Allen J. Ellender [Long], 362,094; John N. Sandlin [anti-Long], 166,308; Irving Wardsteinman, 4,110.

Governor: Cleveland Dear [anti-Long], 174,915; Richard W. Leche [Long], 358,709; Mason Spencer, 1,709.

Lieutenant governor: Earl K. Long [Long], 358,199; Clement Moss [anti-Long], 175,227.

Baby Makes Plane Trip, Washington to Detroit

Detroit, Mich., Jan. 26.—(AP)—Two year old Maxie Steipock of Berryville, Va., arrived at City airport here today from Washington. His mother placed him on the plane at Washington and his aunt, Miss Irene Henshaw, met him at the airport.

FORM "MINUTE MEN" TO GUARD CONSTITUTION

St. Louis, Mo., Jan. 26.—(AP)—Twenty-two business and civic leaders today announced formation of the "Missouri Minute Men of the United States Constitution," an organization dedicated to preservation of the constitution in its "original purity."

Col. James W. Byrnes, executive secretary, said 2,000 men in 75 counties are working with the association.

The organization condemns dictatorships, Fascism, sovietism, Socialism, and communism. The Minute Men are pledged to "hold fast to the constitution, the heritage of all citizens, and the protection of the Supreme court as the safeguard of American liberties."

They are opposed to undue taxation and "to the subversion of individual incentive and private enterprise through government ownership or burocratic control."

Byrnes was an unsuccessful candidate for the Democratic nomination for United States senator in 1932.

Pastor's Love Stolen by Church Pianist, Says Wife

Los Angeles, Cal., Jan. 26.—(AP)—A charge that the Rev. Paul Barber's affections were stolen by the church pianist was contained in divorce and alienation of affection suits filed here by Mrs. Martha D. Barber, who named Elsie May Johnston.

SALE Starts TODAY!
Quantity limited. Sale subject to withdrawal without notice. Direct from factory to you.

TABLE PADS
By the largest retail manufacturers

$1.90
Heat Proof
Liquid Proof
No Orders Accepted from Dealers

Made to Measure to Fit Any Shape or Size Table
Washable White Fabric Top—Green Back

Super-Heavy Pads available at small additional cost

Phone or write and a representative will call at your home for measurements. No charge for this service, including suburban calls.

UNITED ASBESTOS PAD CORP.
159 N. State Street Randolph 4817

Copyright, 1935, by United Asbestos Pad Corp.

WATCH STUDEBAKER!
Largest December Sales in Eleven Years!
AMERICA'S BEST LOOKING NEW CAR
NEW 1936 Studebaker President EIGHT
First in its class in National Gas Economy Classic—20.34 miles per gallon

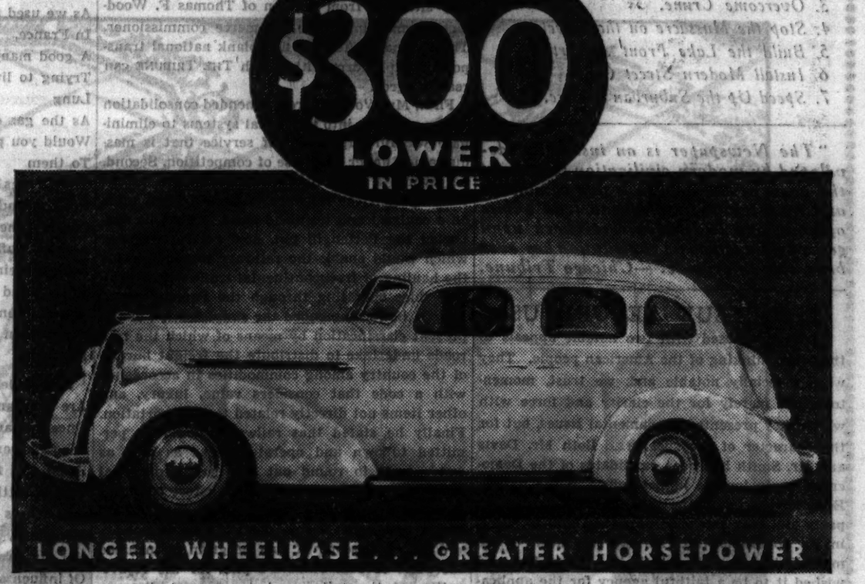

Studebaker President Cruising Sedan for Six, $1065 at the factory

Only 1936 car with automatic hill holder!
Gas-saving overdrive at its best!
8 cylinder aluminum head engine of 115 H. P.!
Largest one-piece steel top—strongest steel body!
Styled throughout by gifted Helen Dryden!
Automatic choke, heat and spark!
Big luggage compartments with automatic light!
58⅝ inches of elbow room in rear seat!
Planar suspension and its miracle ride!
Feather-touch hydraulic brakes—rubber sealed doors!
Chromium trim disc wheels—rain gutters!
Automatic ride control—direct action steering!
High-visibility lacquer finish, nine coats deep!
Soft two-tone tweed upholstery smartly tailored!
Best-looking instrument panel of the year!
Thickly carpeted flat floors—3 in. extra toe room!
Full-vision V-type windshield that opens!
More little niceties than any other 1936 car!

THE STUDEBAKER SALES CO. of CHICAGO
Calumet 6480

Michigan Ave. at 25th St. 3822 Lawrence Ave. 2134 Ridge Ave., Evanston
8336 Broadway 7730 Stony Island Ave. 4053 Washington Blvd.

CHICAGO
Solbrig Bros. Motor Sales, 6128 S. Western
Manuaid Motor Sales, 8454 W. Division St.
Stag Motor Sales, 5549 S. Ashland Ave.
Calumet Auto Sales, 3709 E. 106th St.
Michigan Motor Sales, 10550 S. Michigan
Wilent Motor Sales, 2524 Milwaukee Ave.
SUBURBAN
OAK PARK—Warren Motors, Inc., 410 Madison St.
BERWYN—Walter Schroeder Motor Sales, 6421 Ogden Ave.
CICERO—Central Motor Sales, 5508-14 W. Cermak Rd.
MAYWOOD—Pollitt Mtr. Sales, 107 Lake St.

ILLINOIS
Arlington Heights—Gazdo Motor Sales
Aurora—Hobbs Motor Sales
Blue Island—Blue Island Garage
Chicago Heights—South Suburban Motors
De Kalb—Sawyer Motor Sales
Downers Grove—Whitney Motor Sales
Elgin—Elgin Auto Sales
Elmhurst—Bright Auto & Repair Co.
Glen Ellyn—Avenue Garage
Highland Park—Midland Motor Sales
Naperville—Perry's Auto Shop
ILLINOIS—Continued
Waukegan—Canzelman Motor Co.
West Chicago—South Side Garage
Woodstock—Burton Motor Sales
INDIANA
Crown Point—Meeker & Claussen
E. Chicago—East Chicago Garage & Sales
Hammond—Fred Lute Automobiles
Highland—Grimmer's Garage & Sales
Lowell—George J. Hoerr
Whiting—Illiana Super Service

SMART TO BE SEEN IN . . . SMARTER TO BUY

IT'S NEW! AND IT'S CRUNCHY!

No wonder the youngsters love it. It's full of Pecan Crunch candy, broken into little pieces—crunchy and sweet.

And no wonder the grown-ups love it, too. It's Hydrox—the famous standard of fine ice creams. A new Hydrox flavor but already so popular that it is fast becoming an old favorite.

Ready At Your HYDROX Agency Now

Order direct from your nearest Hydrox Agency. Or, if you do not know the name of your nearest Hydrox Agency, call Calumet 5500 and we will take your order and see that it is delivered to your home. And we will send you, upon request, a list of the Hydrox Agencies nearest your home.

All Hydrox Ice Cream carries the symbol of the Sealtest System of Laboratory Protection, and is approved by Good Housekeeping Institute.

HYDROX

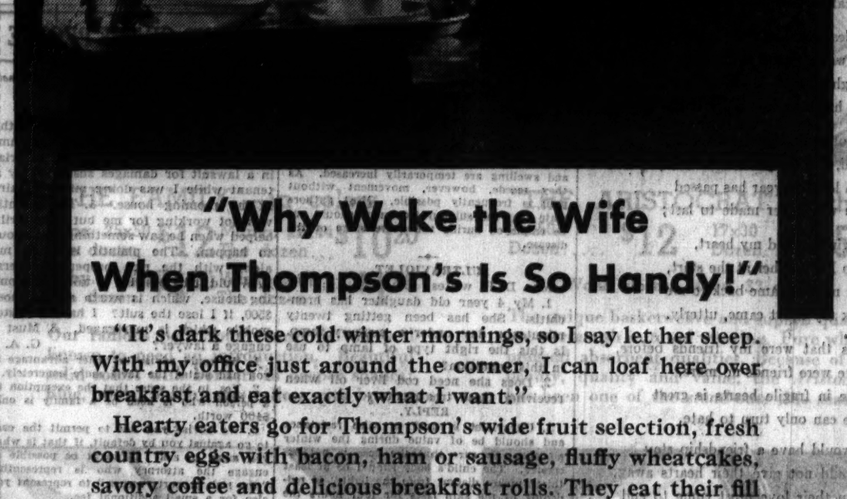

"Why Wake the Wife When Thompson's Is So Handy!"

"It's dark these cold winter mornings, so I say let her sleep. With my office just around the corner, I can loaf here over breakfast and eat exactly what I want."

Hearty eaters go for Thompson's wide fruit selection, fresh country eggs with bacon, ham or sausage, fluffy wheatcakes, savory coffee and delicious breakfast rolls. They eat their fill of food so good—so moderately priced.

The sleep-late, hurry-up kind also prefer Thompson's breakfasts—they save time and money too.

Big or light eaters—early-birds or sleep-lovers, all agree that Thompson's breakfasts can't be beat.

Thompson's
42 RESTAURANTS IN CHICAGO

Home-Owners! Attention!

Save all Penalties on Back Taxes on Your Home for 1932 and Prior Years by Paying Them Before Feb. 1st!

On Property Other Than Your Home Save ½ of Penalty

SAVE 25% ON 1932 TAXES! Save 37% on 1931 Taxes! Save 49% on 1930 Taxes! Save 61% on 1929 Taxes! You can effect these substantial savings by paying your back taxes before February 1, 1936.

IF YOU ARE NOT financially able to pay these taxes in full, you may do well to ask your banker to assist you.

THERE IS NO OBLIGATION more important than this. Free your home from encumbrance. Save yourself from the worry of unpaid tax bills. This is a rare opportunity that deserves the interest and attention of every delinquent tax-payer.

Yours Sincerely,
Joseph L. Gree
COUNTY TREASURER
CHICAGO, ILLINOIS

Pay Back Taxes By Feb. 1st!

ADVERTISE IN THE CHICAGO TRIBUNE

Chicago Daily Tribune
THE WORLD'S GREATEST NEWSPAPER

FOUNDED JUNE 10, 1847

ENTERED AS SECOND CLASS MATTER MAY 14, 1903, AT THE POSTOFFICE AT CHICAGO, ILL., UNDER ACT OF MARCH 3, 1879.

All unsolicited articles, manuscripts, letters and pictures sent to The Tribune are sent at the owner's risk, and The Tribune company expressly repudiates any liability or responsibility for their safe custody or return.

MONDAY, JANUARY 27, 1936.

THE TRIBUNE OFFICES.
CHICAGO—TRIBUNE SQUARE.
MILWAUKEE—EMPIRE BUILDING.
NEW YORK—220 EAST 42D STREET.
DETROIT—5-167 GENERAL MOTORS BUILDING.
WASHINGTON—815 ALBEE BUILDING.
BOSTON—718 CHAMBER OF COMMERCE BUILDING.
ATLANTA—1825 RHODES-HAVERTY BUILDING.
LONDON—135 FLEET STREET.
PARIS—21 RUE DE BERRI.
BERLIN—HOTEL ADLON, 1 UNTER DEN LINDEN.
RIGA—STETINES IELA 2.
SHANGHAI—38 AVENUE EDWARD VII.
TOKIO—IMPERIAL HOTEL.
MEXICO CITY—HOTEL REGIS.
PANAMA CITY—HOTEL CENTRAL.
SPECIAL REPRESENTATION.
SAN FRANCISCO—820 KOHL BUILDING.

THE TRIBUNE'S PLATFORM FOR 1936

Turn the Rascals Out.

THE TRIBUNE'S PLATFORM FOR ILLINOIS AND CHICAGO

1. *End the Parole Business.*
2. *Cut Taxes in Half.*
3. *Overcome Crime.*
4. *Stop the Massacre on the Streets.*
5. *Build the Lake Front Airport.*
6. *Install Modern Street Cars.*
7. *Speed Up the Suburban Service.*

"The Newspaper is an institution developed by modern civilization to present the news of the day, to foster commerce and industry, to inform and lead public opinion, and to furnish that check upon government which no constitution has ever been able to provide."—Chicago Tribune.

THE ISSUE BEFORE US.

Last week closed with two notable appeals to the sober thinking of the American people. They were especially notable and, we trust, momentous, not merely for the clarity and force with which they presented fundamental issues, but for the character of the speakers. Both Mr. Davis and Mr. Smith had been candidates of the Democratic party for the highest office in the nation. Both have been in the highest counsels of that party and may safely be presumed still to speak in its honorable tradition and for such of its membership as cherished its principles and wished it to be a faithful agency for the application of those principles in government.

The situation of these two eminent men in the present campaign is that of every member of their party whose affiliation is based upon its principles and not merely upon the desire for office or other personal profit. It is a situation, or shall we say a predicament, so plain as hardly needs statement. It compels a choice between principles and their repudiation. What choice is made will have an important, perhaps a decisive, effect on the election of next November. Men of the character and caliber of Mr. Smith and Mr. Davis could be in no doubt of their duty as principled Democrats and as loyal Americans.

But their appeals are on a higher plane than partisanship, as the issue of this campaign transcends party fortunes. The issue, as both Mr. Davis and Mr. Smith make clear, is whether we are to preserve the American form of government and the order of life which has developed under it. The issue is whether the American people shall abandon a form of government under which the powers of government are expressly limited by fundamental law or adopt a system which under pretense of the general welfare discards the restraints upon political authority ordained by the American nation at its birth.

Of Mr. Davis' and Mr. Smith's searching discussion of this issue we shall have more to say. But it is of first moment that the issue itself should be set before the American citizenry, and the gist of it is whether the American people shall govern themselves or surrender their liberties to the self-alleged benignancy and all-absorbing power of unlimited political government. In spite of protestations and evasions, this transformation is the purpose and the persistent effort of the régime of Franklin Roosevelt. It represents a tendency widely revealed elsewhere in the world, but its fruits are not such as commend it to any liberty loving people. As Mr. Davis says: "Surely the idea that nothing can go well unless government has a hand in it is one of the most insane delusions that has ever vexed the mind of man." Never, indeed, in history has the fallacy of that idea appeared in more unmistakable and compelling events than in the world today, and Americans have only to observe the scene before them to conclude with Mr. Davis that "the distress tormenting the whole round world today is due more to the folly of governments than to any and all other causes combined."

It was, in fact, in this conviction that the political genius of the American people established the restraints upon government which the New Deal would remove from the path of its ambition and the impatience of reckless discontent would destroy as a check upon its momentary impulse. But Americans aware of their welfare as freemen are asking themselves "why must the American government be equipped with new and greater powers in order to enlarge upon the blunders into which others have fallen?" For surely "there is nothing in their example to tempt us to throw away those checks and balances, those limitations on authority, that jealousy of power, that scrupulous regard for the individual which we have so long boasted to the world as our unique contribution to the science of free government."

With characteristic candor and deep feeling Mr. Smith rebuked the administration's repudiation of solemn party pledges and its betrayal of party principles. It is obvious to any one who understands the procedure of American political action that the callous repudiation by Mr. Roosevelt of his own solemn and explicit promise to support the party platform on which he was elected strikes at the heart of responsible government. Either a party platform is a contract with the people to be fulfilled or it is a fraud. Either party pledges and principles are to be respected or there is no party, in the American sense of party; there is nothing but an organization for spoils and power.

Fidelity to party pledges, fidelity to party principles, fidelity to oath of office, fidelity to the institutions and principles which the office-holder is sworn to uphold, these are the essentials of popular government. They have all been betrayed by Franklin Roosevelt and the men who have supported him. This Mr. Smith and Mr. Davis have made abundantly plain, and the issues they have presented the American people must now confront and decide. They have spoken as Democrats loyal to their party. They have spoken as Americans loyal to their country and its institutions. They have performed the highest service a citizen can render his fellow citizens in this hour of trial.

THE LANDING PROBLEM.

Whatever the investigation into the recent air disaster at Goodwin, Ark., reveals, the incident serves to emphasize the greatest of drawbacks to aerial navigation—the impossibility of landing vertically or at much reduced speeds. While it is true that modern planes drop to airports at speeds something less than one-third the cruising velocity, fifty to sixty miles per hour is still a high rate of speed for the light construction of the body. At that figure the hazards have not been appreciably minimized.

Certain special type ships have been devised to explore the possibilities of this practically undeveloped field, but they have never been able to combine the unique with the commercially practical. To the nation that solves this problem will go the air supremacy of the world and a fortune awaits the manufacturer or individual who finds the answer.

A WELCOME ALLY.

In its recent yearly review the New York Sun published a very constructive article on the railway situation from the pen of Thomas F. Woodlock, former interstate commerce commissioner. The summary offered a five plank national transportation platform with which THE TRIBUNE can readily agree.

First, Mr. Woodlock recommended consolidation of our railways into territorial systems to eliminate wastful duplication of service that is masquerading under the guise of competition. Second, he favored a more liberal regulatory policy that would permit the railways to make freight rates on a contract and trainload basis. Third, he supported the Pettengill bill, now before congress, which would enable the railways to compete for the hauling of transcontinental trafic with steamship lines operating through the Panama canal. Fourth, he recommended the simplification of the present classification by means of which the railroads undertake to distribute the freight burden of the country among commodities in accordance with a code that considers value, luxury, and other items not directly related to transportation. Finally he stated that railways should be permitted to own and operate trucks as well as water craft to round out the most economical system of transportation and to effect coördination under a single ownership, the only way in which that much desired goal can be attained.

Within the scope of this program is included the basis of THE TRIBUNE'S plan for the rejuvenation of the railways, but we must disagree with Mr. Woodlock that its consummation is either politically or economically imposible. If a few more journals like the Sun would demand from the demagogs a respite from railway baiting and a moratorium on burocratic domination the public would lose its present suspicious attitude toward railways. After all, that distrust has been principally developed by the ranting of self-seeking politicians and does not arise from personal experience.

Editorial of the Day

IN THE MATTER OF ADVERTISING AND MR. TUGWELL.

[Janesville, Wis., Gazette.]

Mr. Tugwell [everybody genuflex] says advertising is a sinful waste of money. Joel Cheek died Friday, down in Jacksonville, Fla. His home was in Nashville. He started life, as Bill Nye used to say, with "one suspender and a sore toe." He was a grocery clerk. Soon he owned the business. He made coffee, put it in cans ready to serve. It was an idea. It was his idea. He advertised. He put millions of dollars into advertising. Nobody paid any more for his coffee than they did for coffee that wasn't advertised. Millions of people bought it because they liked the idea. It has been repeated and repeated since by other coffee merchants. Joel Cheek and his partner sold out for 40 millions of dollars.

There are two kinds of values—that which is inherent in the article and the mind value. That is peculiar to the customer. Mind value is the thing that makes two women argue over the respective merits of cheese, fur coats, or flowers. Advertising impresses on the mind the certain things in life that may please. There would be no national distribution of a thousand items of merchandise if it were not for advertising—that is, if those things that one thinks about once in a while were not continually impressed upon one by the repetition of the advertising. Dr. Tugwell says advertising adds to consumer cost. It is exactly the other way around.

Advertising took oatmeal out of the barrel in which mice slept and placed it in clean packages. So it did to prunes and pickles. It took the orange from the toe of the Christmas stocking and made it a nation's fruit food. It made the public finicky about the kind of bread it bought. It put dresses on the market and took away the uncertainty of what to wear. Advertising raised the standard of living in millions of homes.

The smart Mr. Tugwell is ignorant of human beings, human behavior, and of the ordinary commonplaces of life when he says it increases costs. Bacon was once a chunk of hog meat. It was glorified into something else by the pictured beauty of a slab of this food; that, too, is the story of ham and a hundred other foods. Advertising has and will continue to increase consumption and lower prices.

What made a nation drink tomato juice and ask for canned pineapple? What made the people want canned soups and freshly baked crackers and cookies in packages? Surely not by making better cakes, cookies, and crackers than any one else, but by first making good foods and then telling the astigmatic world about it in type and picture.

Long before Christ preached his sermon on the Mount or told his disciples to go out into the world and tell every one about the new plan of salvation the Chinese were putting printed placards on the walls and movable types were used to advertise the ukases of Chinese rulers.

Tugwell does actually believe in advertising. Let all the newspapers of the nation, all the magazines, and all the publications—radio and all channels for the dissemination of information—be closed against Mr. Tugwell and he would last about as long as the more or less celebrated feather in hell.

Tugwell lives on publicity. It took him out of his natural obscurity and gave him a place in the sun. Otherwise he would have been neither asset nor liability—a nonentity. That is advertising. He would die like any other microbe if there was nothing on which to feed. His feed is the beating of the tom-toms advertising his exploits. He belies his own attitude in advertising.

A LINE O' TYPE OR TWO

How to the Line, let the quips fall where they may. Reg. U.S. Pat. Office

Please Return Herewith.

"I return herewith, without my approval, H. R. bill 9870, entitled 'an act to provide for the immediate payment of world war adjusted service certificates.'"—President Roosevelt.

Well, Mr. President,
While you're returning things
Herewith
Would you mind
Returning a few arms and legs that
Were forcibly removed from
Some friends of mine at St. Mihiel?
It's immaterial whether you return the
Legs and arms with your
Approval or disapproval,
Those fellows would be glad to
Get 'em back any way at all.

And while the war was
A long, long time ago there
Are former soldiers still lying
Racked with pain in hospitals.
Would you be so good as to return
Herewith
Their health?
Never mind endorsing it,
All they want is to get it back.

And many American doughboys and gunners
Swallowed a lot of gas—chlorine
And mustard and so on—
Which ate out parts of their
Lungs, and while many of them
Went west toot sweet,
As we used to say
In France,
A good many are still hanging on
Trying to live with as much
Lung
As the gas didn't eat out.
Would you please return herewith
To them
Their lungs?
Good, sound lungs that they
Can breathe with
And not suffer.
Return their lungs herewith and
Never mind putting your
Approval on 'em.
Just return their lungs
Herewith.

And under the mantling snow
Are thousands of boys
Once gay and light hearted
Who answered their country's call.
Some died from shot and shell
On the battlefields of France;
And others died in their
Homeland,
Yet far away from home,
Of influenza and deadly torturing
Fever.
Is it too much, Mr. President,
To ask of you
To return those lives
Herewith.

—‡—

ONE MORE SPEECH such as he made in New York last Friday and John W. Davis is going to find himself the nominee of an old party or a new party or a first party or a second party or a third party for the office of President of these United States. Watch your step, John W. Davis, watch your step.

—‡—

THE WEATHER MAN and everybody else are terribly mystified because the below zero weather remained so long. Very simple, very simple indeed. The blizzard remained so long because it was so cold it froze in its tracks and consequently couldn't move until warm winds came up from the south and thawed it out.

—‡—

SONG FOR CORRINNE.

("L'Amitié est l'amour sans ailes.")

In April, when your name was new,
Hand in hand I walked with you,
And lest our golden friendship end
I never called you more than friend.

Now restless April nears again,
And still we walk and laugh as then,
For though a dozen loves have died
The year has kept us side by side.

Many another lad, no doubt,
Has loved, and led your arm about,
But oh, a lengthy year has passed
And love was never made to last;

Many a girl has had my heart,
And deep I loved her at the start,
But soon my wit came back to me
And back my heart came, utterly.

The girls that were my friends before,
After love were friends no more,
For pride in fragile hearts is great
And love can only turn to hate.

If lads would have a friendship stay
They would not give their hearts away,
For when their love must come to end
They will also lose a friend—

And caring for you as I do
I dare not fall in love with you;
Your face is fair, but praising it
Would be a travesty of wit,

For then I would be moved to trade
A friendship that can never fade
For love, whose life is told in days
And only lives as long as praise.

Live you long, and long will I,
And many a love will dim and die,
But under other April skies
Hand in hand will walk the wise.

PYGMALION.

—‡—

"ITALIAN TROOPS Advance 200 Miles and Then Turn Back to Starting Place."—Headline. "The king of France and ten thousand men marched up a hill—and then marched down again."

R. H. L.

How to Keep Well By Dr. Irving S. Cutter

To the limit of space questions pertaining to hygiene and prevention of disease will be answered in this column. Personal replies will be made to inquiries, under proper limitations, when return stamped envelope is inclosed. Dr. Cutter will not make diagnoses or prescribe for individual disease.

[Copyright, 1936, By The Chicago Tribune-N. Y. News Syndicate, Inc.]

WHY PREVENT WHOOPING COUGH?

LAST week we discussed some of the dangers of scarlet fever and its complications. We come now to another disease that shows itself in childhood particularly, although adults may contract the infection. Whooping cough may be a killer, as it often brings about such a severe lowering of resistance that other infections may gain a firm foothold. It may be followed by bronchitis, pneumonia, tuberculosis, or trouble in the digestive tract. Very young children cannot withstand these complications easily. In fact, between the ages of two and three, whooping cough ranks third among the causes of death. The older the child the better the outlook, but a case in an older youngster in the home usually means that the germs will be communicated to all the other non-immune children.

Every one is familiar with the general manifestation of this disease and its widespread epidemic character. While the infection is more common in the spring it exists in most communities the year round and, strangely enough, it is more prevalent proportionately in the rural districts than in cities.

How is it spread? Within recent years the cause—the organism—has been discovered and it has been shown that the contagion is passed readily from one person to another through the secretions from the mouth and the nose. Coughing, sneezing, the use of the same towel by several children, common drinking glasses or cups, are favorite modes of transferring the bacteria.

Approximately one-half the cases are due to direct contact. This does not mean that children must kiss each other, for a coughing child can expel enough bacteria laden spray to give the disease to every one within several feet.

When is it contagious? It is believed that until the symptoms fully develop there is no possibility of spread, although infection may be conveyed from one person to another before the characteristic whoop is noticed.

Prevention is always far more important than cure in any condition and particularly so in whooping cough. It is now possible to make a vaccine that may render an individual immune, but it must be given several months before exposure in order to secure protection. While this method will not protect every child, it will be of value in a large percentage if the material [vaccine] is prepared by a reliable laboratory. Of course, we must understand that no living organisms exist in the vaccine. They are all killed by heat or by some chemical agent.

The early symptoms are quite like those of the ordinary cold. First, there is a nasal discharge [running nose], slight cough, and sometimes a temperature. Many infections begin in this manner, but if whooping cough is in the making the supposed cold not only hangs on but increases in severity until the whoop appears; that machinegunlike repetition that deprives the child of breath so that when air is drawn into the lungs there is a shrill, high pitched, sirenlike cry.

Once whooping cough has developed the child should be provided with plenty of fresh air and every effort should be made to maintain nutrition. As coughing increases, vomiting will occur—not due to a digestive upset, but to the severity of the paroxysm. If the patient is old enough he can be taught to hold a paper handkerchief over the nose and mouth during a coughing spell. This should be deposited in a paper bag and later burned. Remember that the discharges contain the bacilli and can infect others.

Parents must understand that the disease is a long-drawn out affair and, on the average, eight weeks should elapse before a victim of whooping cough is permitted to mingle with other children.

ARTHRITIS.

N. writes: Some time ago you discussed the use of colloidal sulphur for the treatment of arthritis. Is this plan still used with advantage?

REPLY.

Yes.

A recent report by an eminent British authority indicates that the use of sulphur in arthritis is followed by considerable improvement in a high percentage of cases. There is, however, a tendency to relapse if the infection causing the arthritis is not eradicated. Apparently sulphur increases the number of leucocytes [white blood cells] and in this way provides more fighting power on the part of the body. Pain, tenderness, stiffness, and swelling are temporarily increased. As they recede, however, movement without pain is frequently possible. Most authors state that the sulphur treatment should not be employed during the acute stage of the disease.

ULTRAVIOLET.

Mrs. D. H. writes:

1. My 4 year old daughter has bronchitis. She has been getting twenty minutes a day under a mercury lamp. Is this the right type of lamp to use in this condition?

2. Does she need cod liver oil when receiving these treatments?

REPLY.

1. Ultraviolet is used to raise resistance and should be of value during the winter months. Be sure that the dose is not excessive. The child's body should be at least thirty inches distant from the light. If reddening of the skin lasts for four hours the dose is too large.

2. Yes, I would use it.

HEART MURMUR.

W. A. D. writes: What is meant by a "double heart murmur"? Can it be treated? Is it curable?

REPLY.

A double murmur occurs when there is incomplete opening and closing of a heart valve. The condition sets up a double murmur, the first being heard as the blood is forced through the [narrowed] valve in one direction, and the second when the blood resurgitates, or leaks backward.

The structural defect in the valve can never be cured. However, the heart muscle can carry on the extra work imposed on it with practically normal efficiency. One must learn to live within the capacity of the heart muscle.

ERYSIPELAS.

A. F. W. describes his experience with erysipelas. After trying many other plans without success his physician painted the inflamed skin with collodion. Recovery with relief of pain followed.

REPLY.

Flexible collodion has been used for many years in the treatment of erysipelas and is of value.

From Across the Sea

[Chicago Tribune Press Service.]

SAN JUAN, P. R.—The Monroe Doctrin and the new policy on intervention are much discussed by former members of the family of the late Senator Juan Vicente Gomez and others en route from Venezuela, where disorder continues to be prevalent.

The situation in Venezuela is complicated by the fact that the former dictator encouraged the investment of foreign capital. Holdings, now that the republic is torn by revolt, are jeopardized, and it is feared that foreign protests will be made.

Foreigners who have visited Venezuela in recent years, and especially since the death of Gomez, are dubious about prospects for internal peace for months, if not years. They are inclined to believe that violence and factional strife will become more widespread and they compare the South American republic with Cuba, where the abdication of Gerardo Machado plunged the country into political uncertainty that is not yet fully cleared.

Venezuela, observers believe, will be subjected to greater violence and bloodshed will be more general. The people of the South American nation, unlike those of Cuba, do not feel the restraint of foreign influence. In other words, rebellious leaders in Venezuela are not inclined to visit the United States minister before testing their strength, and when they have taken the field there are no uneasy days while awaiting word of the reaction in Washington.

There are, in addition, geographical and industrial conditions in Venezuela that favor an individualistic approach on the part of "patriots." The states have much the racial and geographical identity of separate republics, and although Gomez maintained complete unity by careful selection of provincial legislators and governors, these officials now are jealous of one another and of "reform" groups.

A typical provincial governor is Perez Soto, one of the late dictator's most trusted lieutenants. He has complete charge in the very zone where continuation of the eruption is almost certain to bring the demand for intervention.

His province is the center of the oil industry and the oil industry is in the hands of foreign capital. Perez Soto has threatened to create a separate republic of his province, but as it is the center of by far the greatest field of national wealth and the one province whose governor has every opportunity to add greatly to his own wealth the government at Caracas is not expected to permit secession.

Col. Gonzalo Gomez, one of the favored sons of the former dictator, who is now a self-exile in Porto Rico, believes the government will be able to pacify Perez Soto. Col. Gomez, to whom his father gave the lottery and racing concessions of the republic, is a close friend of the new president and is anxious to see a settlement of the Zulu province issue.

He refuses to comment upon a contradictory story to the effect that Perez Soto and President Lopez are secretly in accord and waiting until peace is restored to strike a bargain.

On the other hand is the belief that Perez Soto intends becoming the president of Zulu with the long range plan of later annexing Venezuela. Officials of foreign concessions are hoping that the army of the republic will not march against him.

That would mean war—and war over oil! And with the first threat of the growth of localized street fighting expanded to the proportions of civil war, repetition of the foreign protests of the reign of Cipriano Castro is feared by friends of the country. At that time the Dutch sank the Venezuelan fleet. Battleships from other nations entered the harbor and in the end the Monroe Doctrin compelled the United States to serve for all nations in straightening out the tangle.

This time the oil business is expected to be productive of sharp notes of protest, and observers are inclined to think if Venezuela shows no signs of being able to speedily straighten things out that a committee will again expect Uncle Sam to protect their interests, while safeguarding the Monroe Doctrin.

FRIEND OF THE PEOPLE

Letters to this department must be signed with names and addresses of writers.

SUIT FOR DAMAGES.

Chicago, Jan. 18.—[Legal Friend of the People.]—I have been served with a summons to appear for the setting of trial in a lawsuit for damages sustained by a tenant while I was doing minor repairs in my rooming house. 1. The plaintiff was not working for me but voluntarily helped when he saw something was about to happen. The plaintiff is suing me along with the rich property owners. 2. Would it be possible to take my rooming house, which is worth at the most $500, if I lose the suit? I have an automobile which is mortgaged. 3. Must I engage a lawyer? G. A.

1. We could advise to better advantage if you had stated the facts more concretely.

2. Yes, in the sense that the exemption to a person who is head of a family is only $400 worth.

3. We advise you not to permit the case to go against you by default, if that is what you mean to ask. It might be possible to engage the attorney who is representing "the rich property owner" to represent you also for a small additional fee.

TRIBUNE LAW DEPARTMENT.

ADOPTION PROCEEDINGS.

Chicago, Jan. 16.—[Legal Friend of the People.]—Will you please tell me [1] the proper procedure for legally adopting one's stepchild? 2. How and where can one secure papers, etc.? W. L. W.

1. Proceedings outlined in the adoption chapter in the Revised Statutes should be carried through in the county court.

2. You can obtain some of the forms and examine the files of similar proceedings in the office of the clerk of that court, but ordinarily it is advisable to employ an attorney. TRIBUNE LAW DEPARTMENT.

CORRECTING CITIZENSHIP PAPERS.

Chicago, Jan. 17.—[Friend of the People.]—In 1915 I received my citizenship papers and recently through an error I discovered that the citizenship papers showed my age to be six years younger than my correct age. What steps must I go through to have this mistake corrected, or can it be corrected? M. G.

It is suggested that the inquirer call at this office with his certificate of citizenship in order that he may be appropriately advised. FRED J. SCHLOTFELDT,
District Director of Immigration and Naturalization, Chicago District.

"THE WAY OF AN EAGLE"

[Punch (Copyright).]

"Every war, and especially a colonial war, has its absolutely necessary pauses."—Mussolini, speaking to the cabinet council in Rome.

VOICE OF THE PEOPLE

Writers should confine themselves to 200 or 300 words. Give full names and addresses. No manuscripts can be returned. Address Voice of the People, The Tribune.

A DOCTOR ON THE TICKET.

Paxton, Ill., Jan. 18.—I see where some of your readers are kicking because the Kelly-Nash faction chose Bundesen, a doctor, as a candidate for governor instead of selecting a business man. From the present outlook it seems like a wise choice as more and more it looks like the Democrats are going to need a doctor next November. I suggest that they select a coroner for one of the other offices, as all indications are that it is going to be too late for the doctor to do any good.

A. C.

DR. BUNDESEN'S TALENTS.

Chicago, Jan. 16.—Is it necessary for a man to be a banker, broker, storekeeper or manufacturing executive to acquire business ability? If F. B. F. of Glen Ellyn will pay a visit to Chicago's health department he will see a business organization second to none. That organization was assembled and trained by Dr. Herman N. Bundesen, who has shown keen business ability in all of his endeavors. Had Dr. Bundesen chosen a business career he would have, without a doubt, become very famous and wealthy. He chose a profession whereby he could best serve humanity and give real service instead of accumulating wealth. His life has been dedicated to the relief of the suffering [especially of our babies] and service to the masses.

WILLIAM B. REYNOLDS.

EXPLAINING A BREACH OF FAITH.

Milwaukee, Wis., Jan. 22.—Why should A. F. D., a recent correspondent in this column, complain of what he alleges are promises in Democratic national platform of 1932 broken by President Roosevelt, when A. F. D. did not vote for Roosevelt? The economic situation in the United States, while very bad in June, 1932, was worse than ever in March, 1933, when A. F. D.'s beloved Hoover tossed the wreck into the hands of Roosevelt. The situation on March 4, 1933, required immediate action—"balancing budget" notwithstanding—and while a couple of the major acts in the administration's plan for recovery have been declared by the Supreme court to be unconstitutional—a power not given to the court by the same constitution—the steps taken by the administration have advanced the general welfare of the common people, but probably not the general welfare of the millionaires.

That the voters approved the administration's efforts was shown in the congressional elections of 1934, wherein an increased number of Democratic congressmen were elected. President Roosevelt has done a good job for us and will be reëlected as a matter of course.

W. F. JAMES.

SEEMS UNLIKELY.

Madison, Wis., Jan. 18.—I have long noted that the stations broadcasting Republican speeches are seldom, if ever, as clear as are these same stations when New Dealers are talking. It has also been frequently noted that stations muddled during a Republican talk return to a condition of clarity immediately following the broadcast. Can it be possible that New Deal operators are at the radio control boards from the point of broadcast? JOHN B. FIELD.

ILLITERACY AND THE NEW DEAL.

St. Louis, Mo., Jan. 20.—Apropos the Literary Digest poll, do you suppose there is any connection between the percentage of illiteracy of the south and the percentage by which the south is upholding the New Deal? It is suspicious, to say the least. J. KYLE FOSTER.

SEMPER FIDELIS.

Chicago, Jan. 23.—There's no better motto than that of the marines [semper fidelis], and knowing that Mr. C. W. Brooks was once a marine, I'm sure he will be our next governor and will keep that motto in mind. J. IVAN HANSEN.

IT'S O. K. WITH US.

Chicago, Jan. 23.—Several daily papers recently indulged in a review of all the marriageable princesses in Europe who might be regarded as a possibility for a spouse of the new bachelor ruler of Great Britain. In the list of suitable companions of royal blood is also included Princess Juliana of Holland, the only child of the reigning Queen Wilhelmina. It is out of the question that this young lady could accept a marriage proposal from King Edward. Princess Juliana will be the successor on the throne of her mother; furthermore the stern jonkheers of the parliament and the counselors of state would see that her wedding to a ruler would not take place.

There is another possibility. The grand duchy of Luxemberg has been overlooked. The reigning grand duchess, Charlotte, married to Prince Felix of Bourbon and Parma, has five lovely sisters; the oldest one, Grand Duchess Adelaide, unfortunate ruler during the world war, died Jan. 24, 1924, at the chateau of Hohenburg in Bavaria. All are married with the exception of Princess Elizabeth Marie Wilhelmina, born March 7, 1901. She was married on Nov. 14, 1922, to Prince Philippe de Thurn and Taxis. He died April 22, 1933, at Niederalchbach. Princess Elizabeth of Luxemburg is now a charming young widow, this being no obstacle for a British king in choosing her, a noble scion of the Portuguese house of Braganza, to share his throne.

J. B. MERKELS,
Ex-Vice Consul of Luxemburg.

NEWS STAND REGULATION.

Chicago, Jan. 22.—"Tobacco Road" was closed; "The Children's Hour" was all but banned; and now we are threatened with the enforcement of city ordinance 990, which, in part, will eliminate from all news stands any magazine and newspaper not published in Chicago. These actions, although perhaps not connected, seem strangely like a concerted attempt to keep our city not only clean but sterile.

One feels, somehow, that elimination will be directed not against those publications which are full of sweetness and light, but rather against those all too few publications, which, like "Tobacco Road," seek to enlighten us as to the economic morass in which we, the people, are wallowing.

It seems, in fact, a very definite threat against our own freedom of the press, since a very logical further step would be the banning of such Chicago papers as were not sympathetic to the city council or the administration.

LOUISE TAYLOR.

CONTRIBUTIONS TO THE G. O. P.

Grand Rapids, Mich., Jan. 17.—It occurs to me that many people, including myself, would be glad to know to whom and where contributions may be sent for the use of the Republican national committee. The individual amounts contributed would not necessarily be large, but I do believe that many people have the feeling, as have I, that not only the welfare of the country but its very existence as a nation of free people is, this year, at stake, and would consider it not only a duty but a privilege to contribute to the coming campaign.

GANSON TAGGART.

[The treasurer of the Republican national committee is George F. Getz, 332 South Michigan avenue, Chicago.—Ed.]

A HOPEFUL VIEW.

Chicago, Jan. 21.—News item states that three hours and twenty minutes after his birth a baby boy was enrolled as a member of the State League of Young Democrats.

Why worry about that? By the time he votes he will have cut his wisdom teeth and the Young Demoreds will have lost another vote. W. EMPY.

HABITS OF PUBLIC SPEAKING

[London Humorist (Copyright).]

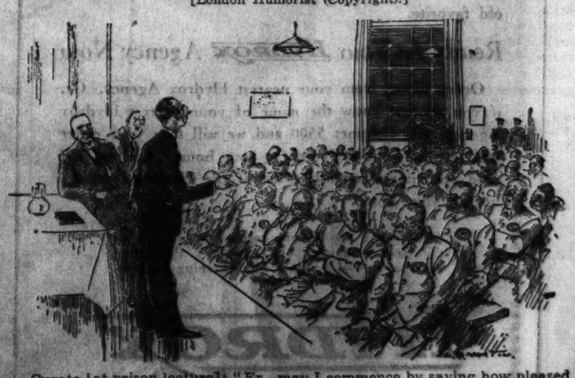

Curate [at prison lecture]: "Er—may I commence by saying how pleased I am to see so many of you here on such a damp and foggy night?"

VENIZELISTS WIN GREEK ELECTION; KING 'TOLERATED'

Athens Expects Return of Exiled Statesman.

[Copyright: 1936: By the New York Times.]

ATHENS, Jan. 26.—On a platform of toleration of King George II, the Venizelists, or Liberals, defeated Field Marshal George Kondylis today in a perfectly orderly and honestly conducted election, thereby making probable an early return of former Premier Eleutherios Venizelos to Greece.

Gen. Kondylis, however, by an amazing spurt outran former Premier Panayoti Tsaldaris and made himself the strongest leader of the anti-Venizelists. He will command in parliament a fighting majority which will support his existing control of army officers.

Republican Leaders Beaten.

Tsaldaris paid the penalty for vacillating over the question of the restoration of the throne and the Venizelist question by heavy losses throughout the country. Many Republican leaders were annihilated. Gen. John Metaxas lost heavily to Kondylis and the communists lost strength to Venizelos, who has been living in Paris in exile since his ill-fated revolt.

The Venizelists obtained 80 per cent of the vote in Macedonia and even more in Crete. Gen. Kondylis' unexpected strength may presage parliamentary opposition to King George's military alliance with Great Britain, for Kondylis hitherto has done his utmost in Italy's interests on every occasion.

Venizelos' private agreement with King George II. for mutual toleration was made with the object of keeping Greece within the British camp, and the former premier therefore may be publicly invited by King George to return home as early as possible as an offset to Kondylis' strength.

List 135 Seats for Venizelists.

The latest returns indicated the Venizelists would get 135 seats of the 300 in parliament; the parties of Kondylis and Tsaldaris, 125; the communists, 14; the Republicans, 8; the party of Gen. Metaxas, 9, and the Independents, 9.

The returns in Athens are nearly complete and may be taken as roughly corresponding to those which the national vote will show. They are as follows:

Venizelists, 37,000; Kondylists, 21,000; Tsaldarists, 15,000; communists, 7,000; Republican front [of minor republican leaders], 3,000; Metaxas party, 2,500, and independents, 2,500.

Venizelos' photograph on the Liberal ballots drew a blast from Kondylis, whose coup made possible the return of King George two months ago.

"My opposition is not against the Liberals as a party but against Venizelos personally, who must never be allowed to return to the nation that he disgraced by the March revolution."

The election was called to replace the stop-gap régime of Premier Constantine Bemerdjis.

A decree giving to King George an annual salary of 24,000,000 drachmas [about $228,000 at the current exchange] and to Prince Paul 4,000,000 was published in the official gazette today. Paul is the king's brother. An additional 10,000,000 drachmas was voted to King George for expenses in connection with the renovation of the palace.

Prince Andrew's degradation from the rank of general of cavalry as a result of the 1922 defeat in Asia Minor was canceled. This is considered a preliminary to his recall to Greece.

ROCHELLE HUDSON OF MOVIES IS BURIED BY MAN-MADE SNOWSLIDE

(Picture on back page.)

Truckee, Cal., Jan. 26.—(AP)—A man-made snowslide buried Rochelle Hudson, screen actress, during the filming of a picture in the High Sierras today. She was unconscious when the movie crew dug her out three minutes later, but revived quickly and was sent to bed.

Company physicians said she would be "all right" tomorrow.

The avalanche, staged for a scene in "The Country Beyond," failed to keep its prescribed course.

The setting is north of Lake Tahoe on the California-Nevada border where the snow is six feet deep in places.

Recently an avalanche only a few miles from the movie location crushed the steel car of a transcontinental passenger train, injuring thirteen persons.

OPEN CATHOLIC CONFERENCE ON INDUSTRY TODAY

The Rev. John J. Doody, pastor of Queen of Angels Catholic church, announced last night that all plans are now complete for the opening today of the Catholic Conference on Industrial Problems at the Palmer house. Father Doody is the chairman of the conference which will close tomorrow night. Bishop Bernard J. Sheil is honorary chairman.

It was stated that the Chicago conference, one of the regional groups which are meeting at various centers throughout the country, takes on an added significance due to its origin at Loyola university in 1922. The six sessions will be featured by speakers who represent leadership in their respective fields. These include the Rt. Rev. Msgr. John A. Ryan of Washington, D. C.; Thomas J. Norton, noted constitutional lawyer, and E. J. Marron, president of the National Catholic Alumni federation. The conference will close with a dinner tomorrow night.

Barber Found Dead from Gas in Chair in His Shop

Michael Reiter, 55 years old, 2421 Foster avenue, was found asphyxiated in a barber chair in his shop at 5104 North Western avenue last night. A gas jet of a hot water heater had been opened and the room was full of gas when Joseph Reiter, 5715 North Keystone avenue, went to the shop in search of his father, who had left home early in the afternoon to start a fire in the furnace of the shop. Police were unable to determine whether Reiter's death was accidental.

Day By Day Story of the Experimental Farm

By Frank Ridgway

Mule-Minded

January, 26, 1936.

IN becoming "mule-minded" workers at the Tribune experimental farm are falling in line with the interests of farmers throughout the country who are again turning to mules as a source of farm power. The revived interest in mule raising has started breeders scouring the country for good jacks. Some are even going abroad and importing jacks. One of the largest mule dealers and breeders in the Lexington, Ky., territory recently returned from Spain with 25 jacks.

According to information received by the Horse and Mule Association of America, jacks capable of producing good mules are not only hard to find, but are demanding high prices. It is not uncommon for breeders to pay from $500 to $1,500 a head for jacks to replace those that were either destroyed outright or sold for hog feed a few years ago when there was no demand for them.

Some breeders kept their jacks and jennets for years at a dead expense, hoping for a revival of interest in mule breeding, but became discouraged and disposed of them before the revival came. This unfortunate situation is an indication of the difficulty met with in attempting to foretell future trends of an industry.

The chief users of mules in this country—the cotton farmers of the far south—have never raised their own mules. They have always bought them as mature animals from states farther north.

The mule breeding industry first thrived in Kentucky, Tennessee, and Missouri. Long before the civil war days the great mule caravans, led by a faithful slave riding a white horse, became familiar sights as they moved south each spring out of Kentucky and Tennessee into the cotton plantations of Mississippi, Alabama, Georgia, and the Carolinas. Most of the Missouri mules were shipped down the Mississippi on steam boats.

In more recent years the breeding ground has been extended until it includes Oklahoma, the southern halves of Iowa, Illinois, and Indiana, and eastern Kansas and Nebraska. Some mules are raised from range mares in western Texas and a few are produced in Colorado, Oregon, Utah, and Mississippi.

The blue grass regions of central Tennessee have long served as a sort of intermediate training ground for many of the mules that were finally sold to the plantation owners farther south for use in the cotton fields. Farmers in this Tennessee area buy mule colts at weaning time in the states to the north and west and raise them to maturity. When the mules are four to six years old and well broken to work they are ready for market in the cotton states.

Some animal husbandry authorities are of the opinion that the present interest in mule breeding may extend to states that did not formerly raise mules. They explained that in the past the cotton belt states have afforded an annual market for about 275,000 mules and that the south has potential possibilities for growing many of its own mules once the practice is started.

In the fall of 1934 the University of Georgia, in coöperation with the United States department of agriculture, started a project to determine the advisability of raising mules in that state. At the present time this Georgia breeding program is being carried on with 27 Morgan and Standard-bred mares and two 1,200 pound jacks. According to present plans a few draft mares will be added so that comparisons may be made of the mule colts produced from different sized mares.

Georgia farmers now buy annually about 20,000 horses and mules [mostly mules]. For the last five year the state has produced less than 500 foals annually. The production record of many of the other cotton states is similar to that of Georgia.

Real Estate—Farm Lands

Illinois.

LAND BANK FARMS.

Wide variety of farms for sale in Illinois and Iowa. 80 to 750 acres. Grain, stock, and dairy farms. State your wants in first letter or call at FIRST TRUST JOINT STOCK LAND BANK, First Nat'l Bk. Bldg., Chgo.

80 A.—ROUTE 66; 9 MILES NORTH OF Joliet; good land; fair bldgs.; sell or trd. E. Duvall, 8035 Eberhart, Vin. 8050.

Indiana.

SEVERAL FARMS LOCATED IN AND NR. Ripley County, Ind. Write Holton State Bank, Holton, Ind., for particulars.

Michigan.

160 A.—5 MI. TWN. CABIN, $850. $125 cash, $10 mo. Evans Realty, Fremont Mich.

GOOD 34 ACRES—S. MICH.; NICE BLDGS. $1,700; $500 dn. Bessler, 140 S. Dearborn.

Michigan.

40 A.—NEAR CITY. CLRD. ORCHARD. 6 rm. hse., barn, $1,600; $200 cash, $10 mo. ERWIN TINNEY CO., FREMONT, MICH.

FREE LIST FARM BARG.—S. MICH.; ALL kinds. Interstate Farms, 35 S. Dearborn.

Wisconsin.

RAILROAD LANDS IN UPPER WISCONSIN. Rich clay loam soil, best in U. S. for dairy, poultry, clover, potatoes, grains, fruits, and berries. Ample fuel. Good roads, towns, and markets. Lowest prices, easy terms. Fine fishing and hunting. Send for Booklet 53. R. S. Claar, Land Dept., Soo Line Ry., Minneapolis, Minn.

FOR SALE OR EXCHANGE—10 FARMS, equipped. John Kowalewski, Necedah, Wis.

Miscellaneous.

FREE CATALOG FARM BARGAINS—8 midwest states. United Farm Agency, Dept. E, 30 N. La Salle, Chicago, Randolph 7113.

MARSHALL FIELD & COMPANY

Just Five Days Left in the JANUARY SALE of LINENS

to stock up on your household needs for 1936 at these important reductions

Not until January, 1937, will our customers have another opportunity to obtain such an extensive choice of table damask, towels, sheets and cases, blankets, comforters and bedspreads, ALL at substantial savings over regular prices. With a greatly enlarged staff of salespeople on duty, we're all set for the last-minute rush for these grand values. We urgently advise you to consider your needs carefully and buy to the full limit.

SECOND FLOOR, NORTH, STATE . . . SALE ALSO IN OUR EVANSTON AND OAK PARK STORES

Our Basement Linen Section also participates with merchandise in lower price ranges

JANUARY SALES AND SELLINGS

LINENS, Sheets and Cases, Blankets, Bedspreads, Comforters . . . Mattresses, Springs, Pillows . . . Domestic Rugs. SILK LINGERIE, Lounging Robes and Negligees, Foundation Garments, Ringless Hosiery, Infants' and Children's Underwear.

MEN'S SHIRTS, Suits, Overcoats.

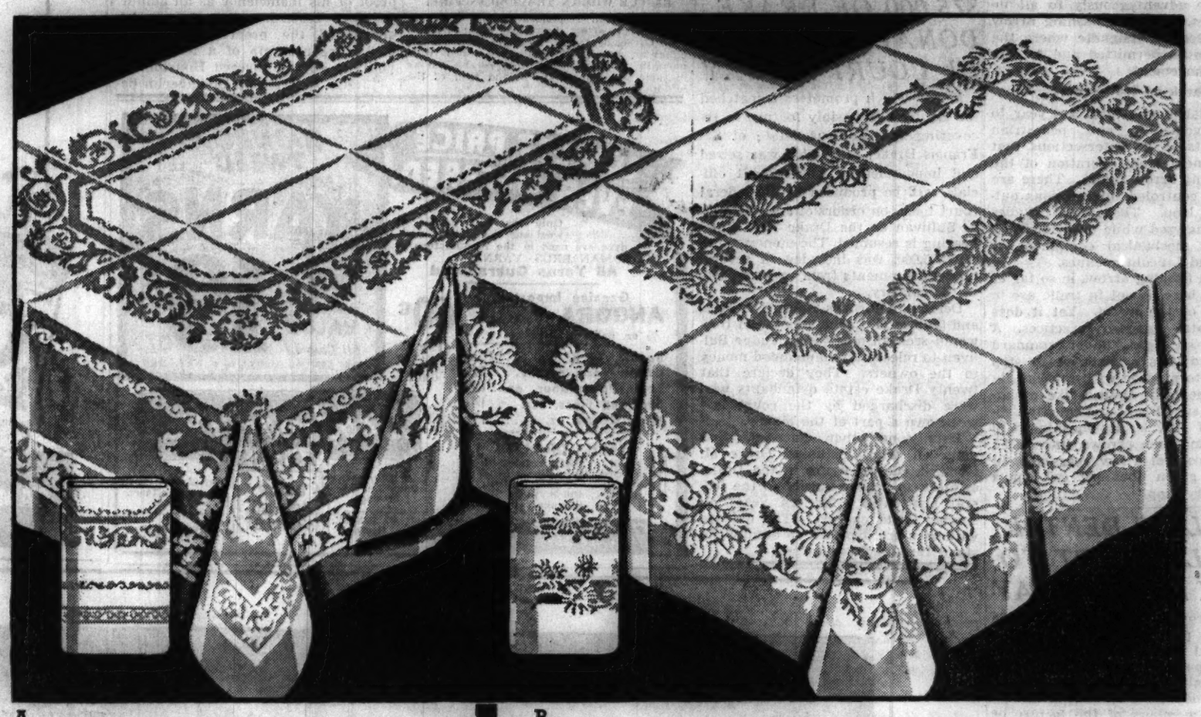

A

January Sale of Sheets and Cases

CONSISTENT SAVINGS ON ALL BRANDS

Marshall Field & Company's own makes: *Golden Gate, Wearwell, Perfect Percale,* as well as other nationally known brands, are drawing crowds of wise buyers. Typical values are:

WAMSUTTA SUPERCALE

Each		Hemstitched	Plain
Sheets,	90x108	$3.95	$3.65
Sheets,	72x108	$3.25	$2.95
Cases,	45x38½	95c	80c

GOLDEN GATE

Sheets, each	90x108	$1.75
Sheets, each	72x108	$1.45
Cases, each	45x38½	40c

Wearwell Mattress Pads

Full size, $2.70 Twin size, $2

B

FAMOUS DAMASK TWINS

Beautiful Irish linen, hand-hemmed

A. 72x90 $11.50 72x108 $13.75 72x126 $16.25 72x144 $18.50

Napkins, 22x22, $13.50 dozen

A leading January Sale number with customers, in a fine weave that effectively shows the 3 elaborate patterns. With reasonable care these cloths will last for years. These are only two of hundreds of damask patterns, all reduced.

B. 72x72 $6 72x90 $7.50 72x108 $9 72x126 $10.50

Napkins 22x22, $8.50 dozen

What a sales record this splendid cloth has rolled up! Although we purchased unbelievable quantities, they've been melting away like snow in a July sun. Pure white Irish linen, 4 attractive patterns in a fine, serviceable quality.

Summing up the Towel Situation

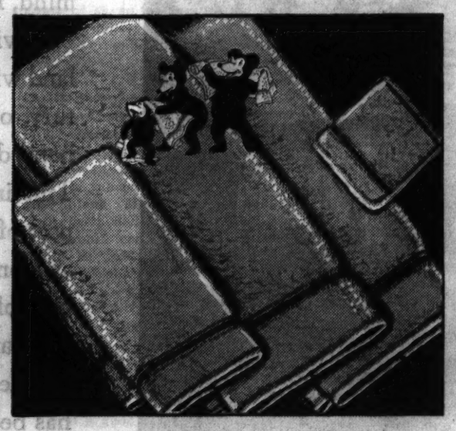

"THE FAMILY"—in colors

Papa, 25x50 The dozen. $12 Mama, 22x44 The dozen... $10.20

Baby, 15x29 The dozen. $4.20 Wash cloths The dozen... $1.80

Our famous Soft Spun family is too well known to need an introduction. Beautiful solid colors with borders in deeper shades: blue, green, peach; also yellow with brown.

"THE ARISTOCRAT"—white

25x50 Dozen..... $12 17x30 Dozen..... $5.40

Wash cloths, 14x14, $3 dozen

The unique basketweave and superb quality are a triumph in towel weaving. Pure white, unusual absorbent qualities. Because of its beauty, quality and value, the *Aristocrat* has been one of the *stand-outs* this season.

WHITE LINEN HUCK

Generous size, 18x34, $6 dozen

Checked by every standard, these imported hand towels are "tops" for value. Fine, highly bleached weave, three patterns, lovely damask borders on 4 sides. *Very* specially priced.

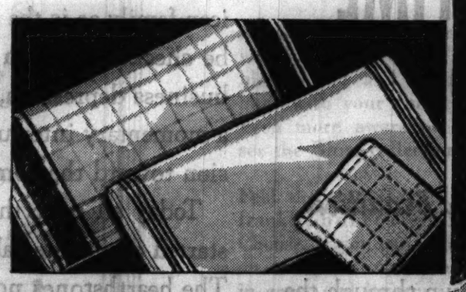

IRISH LINEN CRASHES

Bordered dish towels.... $2.70 dozen

Checked glass towels.... $3.75 dozen

Fine, absorbent, serviceable; in popular kitchen colors: red, blue, gold and green.

Sturdy dish cloths, $1 dozen

SECOND FLOOR, NORTH, STATE—ALSO EVANSTON AND OAK PARK

Be ready for that next 0° wave!

JANUARY SALE OF BEDDING

EXTRA-SIZE (80x90) WOOL BLANKETS

Pair $11.50

Not one but *two* of these grand warm-as-toast blankets, with *extra* length for tucking in and pulling up under your chin! Cut and bound separately, closely woven quality. Blue, rose, gold, lavender, and green. Only one of many superlative values.

Second Floor North, State Also in Our Evanston and Oak Park Stores

CLAIRANESE TAFFETA SPREAD

Twin $4.95 Full $5.95

Beautiful quality, regularly selling at *much* higher prices. Smartly tailored and piped. Lined draperies with tiebacks, $8.95 pair. Solid or contrasting colors.

Blue Rose Gold
Green Lavender
Eggshell Brown
Peach

ORDER TEST MADE OF RIGHT TURN ON RED ARROW LIGHT

Lincoln-Foster Trial May Lead to Adoption.

BY HAL FOUST.

Leslie J. Sorenson, city trafic engineer, has ordered the installation of a flashing red arrow in the light signal system at Foster and Lincoln avenues. It will be an experiment in an original control of a right turn movement after a vehicle has stopped for a red light.

The experiment is expected to grow into a widespread use in Chicago of this novel signal to authorize a right turn concurrent with moving cross trafic.

Plan Succeeds Elsewhere.

There has been agitation here for almost a year to give motorists in this city the convenience of a right turn on a red light such as has been operating successfully in New York, Detroit, Los Angeles, and a number of other cities.

Mr. Sorenson and Otto K. Jelinek, trafic engineer for the Chicago park district, have studied this operation in other cities and have agreed that the maneuver is beneficial from the standpoint of both convenience and safety, but that such regulation is not applicable advantageously to all intersections. The red flashing arrow was devised to designate where the turn is to be permitted and to control the movement.

Check on 200 Corners.

Relief labor was used last year to survey vehicular and pedestrian movements at 200 intersections that might benefit from operation of the red flashing arrow signal. There are 460 light controled intersections outside the loop. These field studies will be analyzed while experimenting with the mechanical equipment at Foster and Lincoln avenues.

The red flashing arrow, in so far as is known here, is not in trafic use in any part of the world. Yet it does not violate standard practices. A flashing red light, under standard practice, directs a motorist to stop and then to procede with caution. By having the light shaped like an arrow, the signal will indicate the direction of travel. Its meaning will differ from green arrows, introduced to trafic control a few years ago, in that the green does not call for a preliminary stop.

Old Theater's Corner Stone to Unfold an Epoch of Drama

BY KAY HALL.

The theater of the past and the theater of the future will be discussed this week with the opening of the cornerstone of the Illinois theater, 61-65 East Jackson boulevard, which was laid on May 22, 1900. The building is being wrecked to make way for a parking lot.

When the corner stone is opened Harry J. Powers, who has been one of the owners of the playhouse since it was built, will carry the contents, including a box of historical papers and photographs and a bottle of Kentucky bourbon, to the Union League club. The papers and photographs will be offered to the Chicago Historical society, said Mr. Powers, but the whisky will be drunk at an informal luncheon in the club which will be attended by Mr. Powers and the other two liquidating trustees of the property, Martin F. Colby and R. A. Mowat.

Spans Rich Epoch of Drama.

The theater in its 35 years spanned a rich epoch of the American stage.

Its dedicatory performance on Oct. 15, 1900, was a civic occasion. Its stage was the largest of any legitimate theater at the time it was built and the auditorium seated 1,400 persons. Mr. Powers characterized it as "of classical architecture and rococo decorations, not the extreme gaudiness of de luxe music houses of today."

For the opening Charles Frohman presented Julia Marlowe in "Barbara Fritchie" with Katherine Wilson, Norah Lamison, Ellen Rowland, Bruce McRae, Charles Harbury, Donald MacLaren, C. F. Gibney and other notable players. James O'Donnell Bennett, for many years a TRIBUNE writer, was the business manager of the company.

Sarah Bernhardt played the theater many times, outstandingly in "L'Aiglon." "Toward the end she was very feeble and got around by pushing a chair, but her voice was as beautiful as ever," Mr. Powers recalled yesterday.

Long List of Famed Stars.

Famous stars from England who trod the Illinois boards included Henry Irving, Ellen Terry, Sir Herbert Tree, G. P. Huntley and the Lyceum theater company from London. "Ziegfeld's Follies" came regularly to the Jackson boulevard house.

The most spectacular offering was the first Chicago presentation of "Ben Hur" when real horses appeared on the stage on a treadmill for the chariot race. The stage had to be extended into the alley south of the building, Mr. Powers recalled.

"Green Pastures" in 1931 was the last play and its long run reflected some of the past glories of the Illinois stage. It was followed in 1932 by "The Band Wagon," the last major presentation and a sample of the current hilarity of musical comedy.

ASSAILS JUDGE WHO WON JOB FOR MEYERING

Chamberlin Hits Kelly's Probation Record.

The attack on the appointment of former Sheriff William D. Meyering to the post of chief probation officer for Cook county was turned yesterday on his sponsor, Superior Judge James J. Kelly. Judge Kelly's handling of probation cases was criticized by Col. Henry Barrett Chamberlin, operating director of the Chicago Crime commission.

John W. Houston, who has been probation chief since 1910, resigned on Jan. 16. The next day, about 25 judges of the Superior, Circuit, and Municipal courts chose Meyering as his successor, on nomination of Judge Kelly. The appointment is effective next Saturday. Since 85 judges have a statutory right to a voice in manning the office, opponents of Meyering charged that the meeting which chose him lacked a quorum.

Charges of Commission.

His friends began circulating a petition to get additional judges' signatures and thus to overcome the quorum objection.

Meanwhile the crime commission cited Meyering's record as sheriff as proof of his inefficiency as an administrator. Yesterday, Col. Chamberlin questioned the propriety of Judge Kelly's sponsorship of a friend and political ally to succeed Houston.

"Judge Kelly," Col. Chamberlin declared, "is a soft hearted judge. He sat in the Criminal court in 1931 and 1932 and in his 18 months' service there he granted probation to more than 200 criminals. The crime commission had many occasions to protest against Judge Kelly's leniency.

Criticizes Use of Discretion.

"Many of Judge Kelly's probationers committed new and more vicious crimes within a few days or weeks after Judge Kelly set them free. The state's attorney was forced to contest several of Judge Kelly's actions and all law enforcing agencies sighed with relief when Judge Kelly went back to the civil courts.

"Now Judge Kelly who—shall we say?—erred on the side of mercy, wishes to place his friend Meyering, whose lax discipline, inattention to duty, and general inefficiency resulted in many jail scandals, in charge of supervision of criminals who are given another chance to rob and slay. The other judges should take steps this week to revoke the Meyering appointment."

Model Builders Will Open Show Today in Morrison

(Picture on back page.)

Many tiny curios will go on display at the opening of the 18th annual exhibit of the Model Builders guild of Chicago at the Morrison hotel today, to continue through to Feb. 8. Officials announced yesterday that 500 amateur builders of minature objects have entered 2,000 items. Model sail boats, aircraft, houses, furniture, steam trains, tools, and a theater with marionette actors are included.

HUNT WEEK-END BURGLAR ABOUT 60 STORY TOWER

New York, Jan. 26.—(AP)—The towering Woolworth building was a besieged castle tonight in one of the strangest manhunts of Manhattan.

Sought somewhere in the underground sub-floors, or through the hundreds of offices making a city of many turnings for 60 stories, was a burglar and gunman.

Shortly after noon the burglar beat and shot Tony Petrone, 61 year old watchman, who surprised him on the seventh floor.

Police laid immediate siege to every exit, while patrols worked floor by floor, from the observation platform to the dark sub-basements.

After nightfall the first search of the building was finally completed, and a second floor by floor hunt began. Sixty policemen, one on each floor, and 25 detectives, were posted for an all night vigil.

Search of offices indicated many had been rifled and that the burglar was making a leisurely week-end job of it. A lunch was found on one of the floors.

Parts of Woman's Body Found on Rubbish Pile

Cleveland, O., Jan. 26.—(AP)—Dismembered parts of the body of a white woman, probably between 30 and 35 years of age, were found today on a rubbish pile in the colored section of the east side.

DEMAND INQUIRY INTO SHOOTING OF PRISONER

Birmingham, Ala., Jan. 26.—(AP)—Hundreds of protests were received today by Alabama authorities from individuals and organizations against the wounding of a colored defendant in the Scottsboro case during an encounter with a deputy sherif.

One telegram was signed by Representative Arthur Mitchell of Illinois, only colored member of congress, expressing hope for a "thorough" investigation of the affair in which Ozie Powell was shot in his head and Deputy Edgar Blalock knifed in his neck.

Telegrams to Gov. Bibb Graves demanded impeachment of Judge W. W. Callahan, presiding at the latest proceedings in the case at Decatur, Ala., and Sherif J. Street Sandlin who fired a bullet into Powell's brain after he allegedly slashed Blalock.

Powell is in a serious condition at the county hospital here and Blalock is at his home with a six inch cut across his throat. They were wounded Friday as the nine defendants were being transferred here from Decatur pending resumption of their trials on charges of having raped two white women.

Mother of 9 Gives Birth to Triplets; All Are Girls

Lancaster, Pa., Jan. 26.—(AP)—Triplets, all girls, were born today to Mrs. Benjamin Fisher, 32 years old, of Gordonville, the mother of nine other children. All three were born singly.

The Leader for 1/3 of a Century

5 1/2 HOURS BANNER BLUE LIMITED

For almost thirty-three years Wabash Banner Blue Limited has set the standard of dependable service and travel comforts.

First to use all-steel cars; first to reduce schedules; first to use air-conditioned equipment; first in other features between

CHICAGO ST. LOUIS

Today, the Banner Blue Limited affords the greatest degree of comfort, rest and convenience.

Lv. Chicago, Dearborn Sta. 12:30 noon
Lv. Chicago, Englewood ... 12:43 noon
Ar. St. Louis, Delmar Sta.. 5:43 pm
Ar. St. Louis, Union Sta.... 6:00 pm

Observation-drawing room-parlor cars . . . lounge parlor cars . . . chair cars . . . splendid meals . . . radio.

"St. Louis Special" leaves 4:30 pm
"Midnight Limited" leaves 11:50 pm

All Trains Air-Conditioned

Phone HARrison 4500 for reservations and tickets.

Ask about All-Expense Tours to Mexico

WABASH

$75,000 OF DRAKE DONATIONS TO BE IN COURT TODAY

Money which promoters dispatched for England ostensibly for use in recovering the fabulous estate of Sir Francis Drake, but which was seized and impounded by government officials, will be produced in the federal court today on orders of Judge Philip L. Sullivan as the Drake mail fraud hearing is resumed. The money, totaling $75,000, was included in several express shipments from various parts of the country.

Defense Attorneys Edward J. Hess and George M. Crane announced they would seek an order from Judge Sullivan to release the impounded money to the owners. They declare that twenty Drake estate defendants who were discharged by the court last week own a part of the money.

Twenty-one other defendants remain on trial, including Oscar M. Hartzell, central figure in the Drake estate case, who was sent to the federal penitentiary for ten years on similar fraud charges. The defense witnesses are expected to occupy the stand throughout the week.

RESCUE WOMAN TRAPPED IN FIRE.

Firemen who responded to an alarm at 1315 Wade street Saturday night rescued Mrs. Catherine Pietra, 58 years old, and her daughter, Rose, 20 years old, who were partially overcome and trapped by smoke in their bedroom on the second floor of the building.

LOWEST PRICE EVER OFFERED!

Only the best grades of wool and the highest quality dyes are used in the manufacture of GOODMAN BROS. YARNS.

All Yarns Guaranteed

Genuine Imported ANGORA YARN 60c
½ oz. balls in all colors.....

Bouclé Yarn, oz.....12½c
Crepe Yarn, oz.....22c
Zeph. Pompadour, oz...19c
Shetland Floss, oz.....14c
Moss Crepe, oz.....19c

FOR A LIMITED TIME ONLY

MAIL ORDERS
Send for FREE catalog of over 100 colors and samples to Goodman Bros., Dept. T, 406 S. Wells St., Chicago

Free Instruction

RAINBOW TWEED YARNS
35c VALUE All Colors! FOR SPRING SUITS and DRESSES 19c OZ.

Goodman Bros YARNS

4535 BROADWAY Open Thursday Evenings
1408 E. 55th St. Open Thursday Evenings
LOOP: 406 So. Wells St
5867 W. MADISON Open Tues., Thurs. Evenings
EVANSTON 1741 Sherman Ave.

CAMEL'S "TRY 10" OFFER STILL OPEN!

Smoke 10 fragrant Camels. If you don't find them the mildest, best-flavored cigarettes you ever smoked, return the package with the rest of the cigarettes in it to us at any time within a month from this date, and we will refund your full purchase price, plus postage. {Signed} R. J. Reynolds Tobacco Company, Winston-Salem, N. C.

READ OUR INVITATION TO YOU

COSTLIER TOBACCOS!

CAMELS MUST PLEASE YOU . . . OR YOU PAY NOTHING!

Enjoy Real FOOT COMFORT

If you knew what relief Oil-of-Salt brings to sore, itching, burning, aching feet—Athlete's Foot—you'd never be without it. No matter how foot-sore—it affords marvelous comfort. This soothing liquid should be kept on hand also for cuts, burns, bruises, insect bites, sunburn. For 50c you can prove its great merit. If not satisfied, the druggist will refund the price.

SOOTHING Oil of Salt AT ALL DRUGGISTS

WANTED Old Gold

Silver, Platinum, Watches, Jewelry
• NEW HIGH CASH PRICES PAID •
UNITED SMELTING WORKS
(The Old Reliable) 39 S. STATE ST.
4th Floor, Cor. Monroe St.

PAINLESS DENTAL DRILL EXPERT TO TALK HERE TODAY

Dr. Leroy L. Hartman, Columbia university professor of dentistry who announced last week the perfection of a preparation to make dentists' drills painless, will be the guest of honor today at a luncheon to be given by members of the faculty of the dental school of Northwestern university. Dr. Hartman graduated from Northwestern in 1913.

Tonight he will address 2,500 Chicago dentists in a meeting at the Stevens hotel. He announced he will repeat for their benefit the formula which he evolved in years of research.

Dr. Hartman will give a clinical demonstration of his formula tomorrow morning at the Northwestern university dental school. The faculty and members of the senior class will attend the demonstration.

Fire Razes East Chicago Concern's Machine Shop

Fire of undetermined origin yesterday destroyed the machine shop of the plant of the Graver corporation, makers of steel storage tanks, 148th and Tod avenue, East Chicago. Fire Chief Ivon Friend estimated the damage to the frame building and its contents at between $15,000 and $20,000.

FLYING TO BOSTON!

American Airlines gives you 4 Fast Flights Daily . . . Douglas 14-Passenger Airliners to New York . . . Giant Condors to Boston, via Hartford, New Haven . . .

6½ HRS.

$54.21 One Way
$97.58 Round Trip
4 FLIGHTS DAILY
DEPARTURES AT
9:00 A.M. 2:00 P.M.
11:00 A.M. 12:30 A.M.
Call Hemlock 8000 or your travel agent
Ticket offices
312 So. Michigan Ave.
145 W. Jackson Blvd.

American Airlines INC.
LARGEST AIRLINE IN THE UNITED STATES

Photo by Robert MacLean Glasgow

1936 IS THE TIME TO BUILD

★

The Revival of an American Tradition

★ Americans are home-seekers. Down through the years—the early colonists, the pioneers trekking across the western prairies, even the development of our modern metropolitan centers—always the establishment of a home has been an ultimate objective. It has become an American tradition.

An impulse so deep-set in the heart of the American family as is the desire for a home, cannot long be checked by even a great economic upheaval. A business depression, no matter how severe, is only a momentary interruption in the American procession toward the comfort and security of home life.

Today all over this country the procession has started again, after almost a decade of interruption. The hearthstones now being laid throughout Chicagoland not only typify this native desire to create a home, but also indicate the diversity of this great residential area where desirable living conditions and attractive homesites of all sorts can be found.

For the metropolitan Chicago area holds everything the home-maker is looking for. Whether a suburban city close to Chicago's business center, a countryside community more removed from the city but with all the city's conveniences—whether a country estate, a farm under cultivation, or a home in one of the thriving downstate communities—whatever the ideal in the home-seeker's mind, it is to be found here.

Having served much of this widespread homeland with electricity and gas for a quarter of a century, our Company takes a natural interest in the home development that has only lately been resumed. This interest is obviously based both on the prospect of serving an increasing number of customers, and on a desire to assist in bringing to the attention of home-builders something of the new comforts and conveniences which modern science and engineering have developed while building, itself, has been dormant.

If you are contemplating a home in the attractive residential area served by this Company, give us a chance to help you in planning for your electric or gas service requirements. We can also give you practical cost estimates—perhaps helpful ideas—on other features of modern homes: automatic heating—insulation—air conditioning—electric kitchens—modern laundries and basement recreation rooms—latest lighting and wiring improvements and other conveniences that increase the comfort of living. We will be glad to consult with you, your architect or your contractor. Inquire at any of our offices, or write—

PUBLIC SERVICE COMPANY OF NORTHERN ILLINOIS

GENERAL OFFICES: 72 WEST ADAMS, CHICAGO

Serving 334 Communities—900 Industries —10,010 Farms—in Northern Illinois

★

BEGINNING FEBRUARY 5TH Tune in WGN Wednesday evenings at 9:30 —Hear Dudley Crafts Watson discuss topics close to the heart of the home-lover—and Harold Stokes' orchestra in a delightful musical program

Mae Tinee Reviews New Films as They Reach Chicago Screens

Chicago Daily Tribune.

THE WORLD'S GREATEST NEWSPAPER

The Fashion-Wise Shopper Reads Rhea Seeger's Articles Every Day

MONDAY, JANUARY 27, 1936. ★★11

Winter Club's Ice Carnival Next Saturday

150 Lake Forest Children Prepare to Compete.

BY JUDITH CASS.

WHATEVER their elders may think about the cold weather, Lake Forest boys and girls are hoping that the mercury will remain down around zero at least until after this coming Saturday, for the annual carnival is being held that afternoon at the Winter club.

Most of the 150 children who will take part will be busy all week getting ready their costumes for the event, if possible making their own in order to be eligible for one of the dozen ribbon awards to be given for the most original.

The more adept of the young skaters are looking forward to figure skating contests which will bring loving cups to the best junior skater, not older than 9 years, and the best skater aged 10 to 13. Donald B. Douglas and Laurence B. Robbins, members of the Winter club's skating committee and themselves expert skaters, will judge the events with Mrs. John F. Jelke, one of the best women skaters at the club.

Chariot Race to Be Grand Finale of Carnival.

There will be ten race events each for boys and girls of various ages, culminating in the chariot race, the traditional grand finale of all carnivals at the Winter club.

Around the 220 yard oval course will speed the Mickey Mouse chariot, the Minnie Mouse chariot, and the Claribelle Cow chariot, each pulled by two of the best older boy skaters, with a girl driver. Dick Mechem, Wilson Jacques, Douglas Blossom, George Isham, Donald Cottrell, and Dickie Stevenson will be the Arabian steeds, and Ann Carpenter, Betsy Cowles, and Debby Smith the charioteers.

By the time the hour and a half carnival is over the children and the hundreds of parents, who always are spectators, will be more than ready for the hot chocolate and wafers that Harold Sweeney, the club director, always provides on these occasions. He and David Jungberg, the skating professional, are running off the carnival with Mr. Douglas and Mr. Robbins.

Jane Lucey Engaged to Wed Philadelphian.

Several interesting engagements were made known over the week-end. The guests who assembled for luncheon Saturday in the apartment of Mrs. John J. Schreiner, the former Mary MacCaughey, heard with pleasure that Miss Jane Lucey, for whom Mrs. Schreiner was entertaining, is engaged to John B. Daily of Philadelphia. Mr. Daily, who is a son of Mr. and Mrs. H. A. N. Daily of Philadelphia, came to Chicago to spend the week-end as a guest of his fiancée and her mother, Mrs. John J. Lucey of 3100 Sheridan road.

Miss Lucey attended the Girls' Latin school and the University School for Girls and has been an active member of the Service club. She was elected a member of the board of that organization at a recent meeting. Mr. Daily is a graduate of the University of Pennsylvania. He and Miss Lucey became acquainted when she was visiting in Philadelphia last June, and before June comes around again Miss Lucey will be at home in Philadelphia as Mrs. Daily. The wedding will take place soon after Easter.

At another luncheon Saturday in the home of Mr. and Mrs. Percy H. Myers in Evanston, other guests heard with interest the announcement that Mr. and Mrs. Myers made of the engagement of their daughter, Ruth, to Richard W. Branigar, son of Mr. and Mrs. Harvey W. Branigar of Highland Park.

Miss Myers is a graduate of Northwestern university and Mr. Branigar

[Continued on page 12, column 3.]

Dorothy Jane Orr Engaged

[TRIBUNE Photo.]

Miss Dorothy Jane Orr and her fiance, Elmer Horace Cook II.

MR. AND MRS. CAREY ORR announced Saturday night the engagement of their daughter, Dorothy Jane, to Elmer Horace Cook II., son of Mrs. Elmer Horace Cook of Cheyenne, Wyo. The announcement was made at a dinner party in the Orrs' home at 225 Woodbine avenue, Wilmette, Ill. It came as a surprise to the young guests assembled, for the party supposedly was being given for Miss Sunny Vilas of Cleveland, O., Miss Orr's house-guest. Miss Vilas and Miss Orr were graduated last June from the Ogontz school.

Mr. Cook attended Dartmouth college and the University of Colorado, and now is in his senior year at the Northwestern School of Commerce. He is a member of the Phi Kappa Psi fraternity. The wedding will take place in the summer.

Front Views and Profiles

By June Provines

A MAN named Charles Netzorg bought a pair of earmuffs when the cold snap looked as if it were going to last awhile. That evening about 6:30 after the stores were closed he was approached by a young fellow outside the Stevens hotel who tried to buy them—right off his ears. First he offered 50 cents. Then he upped it to a dollar. Mr. Netzorg would not sell, although they had cost him only 35 cents. The other fellow was from Texas.

* *

IT is pretty exciting—if you can get your mind off the suffering the cold weather has been causing, to realize that in these effete times, in a big city, the temperature still has the guts to go to twenty below zero. Makes you feel like a pioneer, or even a little savage. As if you could gnaw on a big bone, if you wanted to, or carry somebody off, or go about in skins with a club in your hand.

* *

MENTION of pioneers brings to mind that an item coming up in the Chicago Book and Art Auctions sale tomorrow and Wednesday evenings is a letter written by John Kinzie, Feb. 24, 1821. His letter is in ink, and on the back of the same page is one written in pencil by Mrs. Kinzie. They are to their nephew, Thomas Forsythe in Fort Wayne, and refer to the marriage of their cousin Maria to Mr. Kercheval.

"The number of marriages that have taken place lately has turned the heads of all our bachelors of this place," the letter reads. "Two or three propose to go on to Detroit by Fort Wayne to try their luck. Young ladies are a scarce article here and none to be found. . . . My stock of sheep is increasing fast and we have industrious people here, but cannot work for lack of tools."

* *

AND now, as February, 1936, approaches, some 115 years later, there are plenty of tools, but a shortage of work, and the newspapers are making public count of the few bachelors. How incredulous Mr. Kinzie would have been had he been told a time would come when farmers would be paid for not growing grain and not raising live stock.

* *

A WHEATON lady commented to her Dodsworth last Sunday morning at breakfast that she guessed she would go to see Nazimova in "Ghosts" this weekend, before it closed.

"Is it a good mystery play? If it is I'll go with you," he replied, looking up from his paper.

Simmons College Banquet.

Dr. Harold G. Shields, assistant dean of the school of business of the University of Chicago will be the guest speaker tonight at a banquet of the Chicago Simmons College club at the Chicago Woman's club, 72 East 11th street.

Gaar Williams' Cartoons Best of Hoosier Art

BY ELEANOR JEWETT.

The twelfth annual Hoosier salon opens today in the Marshall Field galleries. The most interesting feature of the exhibition is the room devoted to the cartoons of Gaar Williams, TRIBUNE cartoonist, whose sudden death last June lost the country one of its most brilliant and popular artists. The group of cartoons shown was chosen from an enormous total; Mr. Williams' genius was as prolific as it was unique.

One finds many old friends among the sketches, and welcomes Mort Green and his spouse, the bridge ladies, the dancing and swimming couples of 1900 and countless escapades in which youth has age at its mercy. Nor do modern inventions find themselves in the cold. One of the cleverest pictures shows a stout woman doing her exercises to radio and snapping at her husband, still buried in blankets, "Was that you laughing?" when, one conjectures, static upset the rhythm of the announcer's smooth commands.

There are many paintings in the Hoosier salon, but for some reason the show leaves one cold. It lacks fire and sparkle. Are the painters in a rut or do we expect more than they can give? The average is fair of pleasant canvases, but if you want more than mediocre painting you will have to go elsewhere. Nothing great storms your senses. Nothing unusual plunges you into enthusiasm.

Among the attractive canvases are "A Seattle Dock," by Edgar Forkner, "Wintry Road," by Dale Bessire, "Betty," by Othmar Hoffler, "The Alley," by Lucie Hartrath, "Run-away Brook," by Georges LaChance, "Morning Light," by Edward K. Williams and "A Dune Meadow," by Frank V. Dudley.

Marques Reitzel shows a vigorous scene of horses plowing in "Behind the Loaf" and "Salt of the Earth," by Robert R. Fink, is entertaining in much the same manner that Grant Wood's "American Gothic" entertains. A little group of three paintings by William Forsyth was invited and is hung in a tiny room apart. The death of Mr. Forsyth this year gives the group a sentimental value. Mention should be made of the canvas by L. O. Griffith, "Drifting Leaves," decorative and fine. The etchings by Lee Sturges are of importance and there are several colorful and attractive water colors. C. Warner Williams and David Brcin contribute interesting sculpture. The prizes were wisely distributed.

The exhibition will continue to Feb. 8.

And Now the Music Will Go Around and 'Round in a Movie

Los Angeles, Cal., Jan. 26.—[Special.]—The "fish horn" which came out of a Brooklyn pawn shop to tickle the musical imagination of the nation arrived here today with its owners to fulfill a film contract.

Its owners are Mike Riley and Ed Farley, who have seen their $3 horn return a revenue running into unestimated thousands.

The pair expressed apprehension over the effect of California climate on the horn and its celebrated valves.

The composers and their Onyx club orchestra will immediately start work on the film "The Music Goes Round" for Columbia, which will star Harry Richman and Rochelle Hudson.

Linda Terry of Chicago arrived here today in search of a screen career. Already an experienced stage actress, she will spend several months under the coaching of Mrs. Patrick Campbell before she attempts a film rôle. Miss Terry played lead rôles at the Minturn and Goodman theaters in Chicago.

When the "Miss Model America" contest is held here this week under the auspices of a national manufacturing association, Chicago will be represented by Miss Marjorie Stanley. She arrived here today and will compete with five other regional winners for the title. Chief prize to be awarded is a Twentieth Century-Fox film contract.

Dinner Clothes the Smartest in Many a Moon

Ensembles Are Tailored, Sleek Affairs.

BY RHEA SEEGER.

Down to dinner dressed in real honest-to-goodness dinner clothes, costumes and ensembles that are just as sleek and tailored as the kind your big brother wears when he sallies forth at night to conquer and impress.

These dinner clothes are the most exciting new way of being different as well as on dress parade that has been thought of in years. Long skirts that cling and slither round your ankles and then slit for freedom when you dance . . . absurdly short, but O, so smart, fitted jackets that just reach the hipline, having long fitted sleeves or a collar line exactly copied from a man's dinner jacket.

What fun to wear these distinguished looking costumes. They make you fresh, young, and dashing. You'll find deep midnight blue affairs cut superbly, with high front necklines to the dress, with sharply cut and gouged out backlines, with a simple skirtline, some of them frosted with bits of spanking white, others all in the dark with just the long beautiful tailored streamlines to make all turn and admire.

The jacket racket is really going good, and when you top such a stunning dress with any of the fitted perky jackets you'll be as well turned out as your escort.

Dull crêpe and dull sheened satin are the best buys so far, but any one with half a gift of second sight can imagine what fun we'll have with similar dinner tailleurs in net, starched lace, and other filmy fabrics in the summer to come.

White piqué still is a stunning contrast for these black and midnight blue outfits, fashioning the swanky tailored neck bow in front and dashing down the back in a pair of pointed revers. White soutache braid makes big flowers for a front line jabot in another. But hustle down to town and look them over before the big rush!

[For information on any article described in this column call Rhea Seeger, Superior 0100.]

Woman's Club Hears Federation Leaders on Welfare Today

The Chicago Woman's club will hold an all day open forum on public welfare today in Zeisler hall of the club, 72 East 11th street. Speakers at the morning session, beginning at 11 o'clock, will include Mrs. Willis Graham, Mrs. E. E. Byerrum, Mrs. Morey Roberts, Mrs. Clifton K. Timmons, respectively chairmen of public safety, civil service, public welfare and law observance of the Illinois Federation of Women's Clubs; Mrs. Mabel Reinecke, a member of the board of election commissioners of the city, and Mrs. Wilbur E. Fribley, president of the Housewives' league. After luncheon Mrs. Walter W. Seymour, second vice president of the General Federation of Women's Clubs, will talk on "The Lights Along the Shore."

Flattering New Bonnet

[TRIBUNE Studio Photo.]

From a Chicago collection of new hats—the most flattering of new models, the softly draped corded silk pulled 'way down over the eye and then trimmed with a many colored wreath of spring flowers. It is gay, flattering, and kind to any facelines.

Able Players Are Chief Asset of This Musical

"STARS OVER BROADWAY."

Produced by Warner Brothers.
Directed by William Keighley.
Story by Mildred Cram.
Presented at the Oriental.

THE CAST.

Al McGillevray	Pat O'Brien
Jan King	James Melton
Joan Garrett	Jane Froman
Norma Wyman	Jean Muir
Offkey Cramer	Frank McHugh
Minotti	William Kleciardi
Molly	Marie Wilson
Announcer	Frank Fay
Crane	E. E. Clive
Freddie	Eddie Conrad

By Mae Tinée.

Good Morning!

Bebe Daniels and Ben Lyon are the bright spot on the Oriental's current bill. It's Mr. Collins' business to write about the people on the stage, so I'll let him talk to you about the activities of the visiting Hollywood couple. Anyway, they ARE the bright spot . . .!

The picture isn't much.

You will find "Stars Over Broadway" a hybrid "musical." It has a grand opera nose, night club eyes, tin pan alley forehead, a weak little radio chin, and a scenario body that suffers from rickets, bespeaking indecision and unoriginality.

The players are able ones. If you want a good look at the popular radio stars, Jane Froman and James Melton, these handsome young people are much in evidence, rendering melodiously the unremarkable numbers that fall to their lot. Mr. Melton sings a couple of operatic selections in a manner I feel sure Mr. Barry would approve of.

It would appear from constant plugging of their name in the lines that certain music publishers paid to advertise.

The picture may not be awfully long, but the fact that it seems that way makes it so. Doesn't it?

See you tomorrow.

NEW YORK SOCIETY

New York, Jan. 26.—[Special.]—Mr. and Mrs. Robert Low Pierrepont, of 580 Park avenue, and Miss Ruth S. Dunning, of the Barbizon, have sailed on the Bremen and will pass two weeks at the Berkeley in London. They will return in February.

Mrs. William Vernon Booth gave a luncheon yesterday for Mrs. P. Lyndon Dodge and sailed in the afternoon for Bermuda.

Mr. and Mrs. Richard W. Woolworth have gone to Charleston, S. C.

Mr. and Mrs. Shirley H. Morgan will give a dinner on Feb. 7 for their niece, Miss Grace Virginia Johnston, debutante daughter of Mr. and Mrs. F. Cliffe Johnston.

Mr. and Mrs. Donald F. Cutler, of Dover, Mass., have joined their son, Donald F. Cutler Jr., at the Park Lane.

Famed Colored Singer Charms Audience Here

Marian Anderson Brings Drama to Auditorium.

BY EDWARD BARRY.

The old Auditorium saw drama last night as intense in its way as any that filled the stage in the days of its operatic glory.

About 8:40 a Chicago that had never seen Marian Anderson before watched the curtain rise to reveal a gracious young Negress standing beside the grand piano. A few moments later a voice that ranks with the first of the world broke the theater's excited and expectant hush.

Too many people have ruinously depleted their store of adjectives trying to describe Marian Anderson. Therefore the following paragraphs will attempt as calmly as possible to suggest the reasons behind her immense European [and more recently, American] triumphs.

Her voice has a dark splendor about it, a quality of artless strength and depth. Its production is easy and relaxed for the most part, except where the dramatic qualities of a song call for other treatment.

Miss Anderson classifies as a contralto, but she invades the territory of the mezzo without difficulty. The timbre of her voice is as she wills, for the variety of coloring should amaze the most hardened concertgoer.

The voice is extremely flexible, capable of sustained power one moment, daintiness and delicacy the next. There are sincerity and selflessness in her interpretation, that rare ability to live for the while in music, to be the "I" of the song rather than a mere narrator or impersonator.

Miss Anderson's manner before her audience is charming. Despite four years of adulation in Europe and two successful recitals in New York she is still able to take girlish and surprised delight in the idea that her efforts to please have been successful. If this impression that she gives is not genuine then Marian Anderson is as great an actress as she is a singer.

The Schubert group included the light and delicate "Liebesbotschaft," sung with finish and restrained humor, and the dignity and confidence of the Ave Maria. In very serious music Miss Anderson has the faculty of including herself and her hearers in an aura of rapture and mysticism. Other examples of the same kind came in the group of Negro spirituals further down.

A bravo to Northwestern university for the brilliant idea of bringing her here to close [and in a sense, climax] its long series of downtown concerts and recitals in the "History and Enjoyment of Music" course.

Josef Hofmann played a program of generous length at the Studebaker theater yesterday afternoon, and presented in its course two standard works of considerable size and importance. One was the Sonata in A-flat major, opus 110, of Beethoven; the other the complete set of Chopin Preludes, opus 28.

First rate pianists have sprung up luxuriantly in the soil of post-war Europe, but one wonders whether the interpretation of this particular sonata could be bettered by any living man. Twenty years ago—even

[Continued on page 13, column 4.]

LAST 5 DAYS
of Our
JANUARY SALE!
★
ABSOLUTE CLEARANCE
of this winter's
FUR COATS
AT RIDDANCE PRICES!
$65 up
Staedter's
1302-06 STEVENS BLDG.
17 NO. STATE ST.

KERMANS
160 N. MICHIGAN AVE.

be early today . . . . . just 220
Dresses on sale at
12.95 and 19.75
Sizes 11 to 17 formerly to 65.00
Sizes 38 to 42 formerly to 95.00
We advise you to be early! ALL actually priced below cost! ALL typical high "Kerman" quality! Styles for street, afternoon and evening. Wools, sheers, crepes, satins and a few prints. Hurry!

MAGNIFICENT FURS · SMARTEST ACCESSORIES · MODERN JEWELS
Blum's-Vogue
630 SOUTH MICHIGAN AVENUE
A Precision Tailored Suit
FOR YOU . . . to wear now under your fur coat
A suit will do wonders for a waning wardrobe now, with bright colored blouses . . and be equally effective later with your fur scarf. You'll be even more aware of this when you see the Blum collection of suits.
Feel the exquisitely soft suitings, frankly borrowed from the men. Choose, if you can, from chalk stripes on oxford, or small all-over patterns in greys and browns. You may have a hard time deciding which one . . but it's inevitable that you'll find "just your suit" here . . and inevitable that it will be precision tailored, as only Blum's can do it. Priced from $69.50.
On the Second Floor
Blum's-North · Town and Country

CHAS. A. STEVENS & CO.
STATE STREET CHICAGO

Photo by Connelly
THE VERY LAST WEEK FOR YOU TO HAVE A COIFFURE BY
DERMOTT OF LONDON
BEFORE HE LEAVES FOR THE SOUTH!
Have one of Dermott's special permanent waves! Your hair is reconditioned with oil, the ends are wrapped in oil before waving! As a result, your curls are natural, full of life, shining with vitality.
Then Dermott will design you a coiffure as glamourizing as this one of Rita Rio's, now appearing with Eddie Cantor in "Strike Me Pink" at the United Artists Theater. Consultation without charge. Make your appointment now!

POWDER BOX—SIXTH FLOOR.....PHONE RAN. 1500

SUBSCRIBE FOR THE CHICAGO TRIBUNE

I'll Never Tell

By Roy Vickers

SYNOPSIS.

Torrance Radale, young Englishwoman, asks her American employer, Haviland Massiter, to give Gerald Saranack, her childhood sweetheart, an engineering job in Mexico. Then Torrance learns that Gerald has married an English girl in Spain. She secretly gains entrance to Hillfoot, the home of Gerald's Uncle Julius, to retrieve a letter. She hears voices, hides, and watches as a girl secretes some jewels behind a brick in the fireplace. When the girl and her companion leave Torrance calls the police, then leaves, not wishing to explain her presence. When Gerald brings his bride to see her next day she recognizes Annabelle, his wife, as the same girl she had seen in Uncle Julius' house and at the hour it was later discovered Uncle Julius was murdered, though Annabelle and Gerald were supposed to have been in Paris. Gerald confesses to Torrance he still loves her, but he thinks Annabelle needs his protection. Torrance confides in Massiter, who unearths a motive for the crime. In his youth Julius Saranack befriended John Allister. Later Allister grew enormously wealthy through Mexican mines and made a will leaving everything to Uncle Julius. Massiter and Torrance fly to Paris, where Allister resides. There Torrance is followed by a rat-faced man with a falsetto voice and huge hands. They discover Allister has also been murdered. Torrance rushes back to warn Gerald who is next in line to inherit the fortune. She accepts an invitation to stay at Hillfoot.

INSTALMENT XIX.

BAD LUCK!

"I'm ignoring all personal considerations," Gerald said slowly and then chuckled. "I'm ready to assume, for the sake of argument, that Annabelle is—anything you like. But for this little horror—the timing is all wrong."

"You mean Paris—?"

"I mean Spain. An elaborate job like that—you couldn't fix it all in a few days. It would mean weeks, months, quite possibly years of preparation. And on top of it you have the amazing coincidence of Annabelle happening to run across me in Spain."

"But did it happen? How do you know she didn't trail you?"

"I know she didn't. I know she'd been governess to an American family. When I met her she was almost on her beam ends. She had walked out on them after they had insulted her or something."

"That's what she told you."

"I verified it. O, I fell flat for Annabelle—but I knew I was falling flat! And I was a bit careful. She had left behind an album of photographs with the Vanderlems. I went to dig it out for her. I saw Mrs. Vanderlem—he was out—she was rather common but very nice. She was sorry Annabelle had walked out and told me all about her. There was some money due to her, which she made me accept. Mrs. Vanderlem had been an Englishwoman. They were going to London in a few days, she told me. And

Then a quick movement behind the curtain as the rat-faced man emerged.

I promised to ring them up and bring Annabelle along and make friends. And I shall have to do it, too. So much, my dear, for the elaborate plot!"

"You don't believe a word of it!" she murmured.

"Do you? Do you believe Annabelle is a hard-baked crook?"

"Not when I talk to her. And I have no proof."

"Exactly!"

She had no proof. To tell him that she thought she saw Annabelle from behind the curtain and adding that she was no longer sure would merely exasperate him.

"We've got to watch ourselves, Torrance. When you began to tell me that yarn I admit that for a moment I hoped to heaven you were right. It may be pretty base but there you are. If Annabelle were a crook there would be no need for us to consider her. You and I could elope."

Annabelle had the unexpected gift of being bright at breakfast. She was chirping away to Torrance when Gerald came in late and, with a grumpy apology, tackled his letters.

"Any bad news, Gerald darling?" asked Annabelle.

He was staring intently at one of his letters.

"Not bad news," he said presently and passed the letter to Annabelle. "You'd better read it aloud, dear, for Torrance's benefit."

Torrance did not listen, because already she knew what the letter contained. There was mention of Prof. Ardus Ellister having died in Paris and a vague phrase about an estate of considerable magnitude which might or might not eventually become part of Gerald's inheritance.

"Then I congratulate you both," said Torrance and felt that she said it very badly. Annabelle, who was so good at this kind of thing, would probably detect the amateurishness.

"O, don't—it's bad luck!" protested Annabelle. "It isn't certain yet, you see. He only says it may be. But how wonderful if a lot of money were to come to us, Gerald! We'd take Torrance round the world, wouldn't we darling?"

Torrance felt Gerald's eyes on her but would not meet his.

"That's counting the chickens. I think I'd better go and see Vackery this afternoon about this."

"I'll come up with you," said Annabelle. "I must buy a few clothes and have my hair done if Torrance doesn't mind. I shan't be able to get that letter out of my head all day. It must be so wonderful to be rich. But I do think they might have kept it quiet until they were quite certain. We'll go after lunch and be back to dinner."

There was nothing amateurish about that—just the right note of excitement. Or a half-refusal to take the good news seriously. Or was it perfectly genuine? Torrance asked herself.

"I'm simply determined to put the whole thing out of my mind," sighed Annabelle. "And you two must do the same. I must remember to tell cook we shall be out for tea."

"Why not let me take over the housekeeping while I'm here?" suggested Torrance. She was glad when Annabelle agreed for she was afraid that her pretence of helping might wear thin.

Torrance began upon her self-imposed duties at once. She went to the kitchen and had a chat with the cook. Ending up in the scullery, she stepped into the garden. Gerald was on the other side of the lawn waiting for her.

They strolled through the kitchen garden.

"That letter from Vackery this morning—it has happened pretty quickly, hasn't it!" he remarked.

Torrance was on guard.

"Doesn't it seem to give a little background to what I said last night?"

"I didn't doubt that part of it."

"I suppose those marriage settlements are water-tight, Gerald?" she asked.

"I'll ask Vackery. But I'm pretty sure they are. You see, they definitly speak of any money that either of us may inherit."

"Then as it stands you and she together have the interest on all the money that will come through Prof. Ellister. And if you were to die she would have the lot—and control of the capital?"

"Yes—but look here, Torrance! I spent the greater part of the night thinking it out. It's just impossible to link Annabelle up with any kind of plot. Don't forget the Vanderlems."

"I haven't forgotten them. But they may have gone back to America by now."

"O rot! They told me they would stay at the Burlington Palace and made me write it down. There's nothing fishy about them."

She turned away from him. There was the housework to be supervised.

They had an early lunch and by two o'clock Torrance was alone. She found herself roaming over the house. She stood alone in the room where Uncle Julius had been killed. She stared hard at his chair, seemed to see him bending over the uncut stones. Then a quick movement behind the curtain as the rat-faced man emerged.

She shut the door and slammed it violently. She went downstairs—instinctively groping—as Annabelle must have groped that night, with the rat-faced man behind her.

Then Torrance slipped into the dining room.

"I couldn't have seen clearly from behind the curtains. Besides I was excited. It must have been any slender, smallish woman with nice hands and a general girlishness. And, of course, the next morning, seeing a slender, smallish woman with nice hands, and wanting to think the worst of the woman who had married Gerald, I thought it was Annabelle."

[Copyright, 1936: By Roy Vickers.]

[Continued tomorrow.]

Washington Society

Washington, D. C., Jan. 26.—[Special.]—Postmaster General Farley and his two daughters, Betty and Ann, have gone to Coral Gables, Fla., for a two weeks' visit. Mrs. Farley remained in their New York home.

Secretary of Commerce and Mrs. Roper have as their guest Mrs. Samuel M. Ralston, widow of a former governor of Indiana who also was senator.

Mrs. T. Jefferson Coolidge, wife of the retiring undersecretary of the treasury, is making a short visit in Boston to prepare for their return to their home there. She will return here, however, before they leave permanently.

GASOLINE ALLEY—VETO

WALT, YOU'RE NOT YOURSELF AT ALL THIS MORNING.
WHY, I NEVER FELT BETTER IN MY LIFE, PHYLLIS!
THAT'S JUST IT, YOU'VE BEEN DOWN IN THE MOUTH AND GLUM FOR SO LONG, YOU DON'T SEEM NATURAL.
I'VE GOT A LOAD OFF MY SHOULDERS—FOR A TIME—AND I'M POSITIVELY GOOD NATURED. COME OVER HERE.
LOOK OUT THERE, PHYLLIS—SNOW—SLEET—COLD! DON'T YOU THINK IT WOULD BE FINE TO GET AWAY FROM IT—AWAY WHERE THE SUN SHINES, WHERE THE PALMS WAVE IN THE BALMY BREEZE—
WE CAN'T AFFORD EVEN TO THINK ANY SUCH THOUGHTS. THAT'S OUT!
Reg. U. S. Pat. Off.
Copyright, 1936, by Chicago Tribune-N. Y. News Syndicate, Inc.

WINNIE WINKLE, THE BREADWINNER: Early Settlers

SO YER FUTURE DAUGHTER HAS WENT BACK TO SCHOOL AGAIN, EH, WINNIE?
CAMILLA CUTTING HAS GONE BACK TO COLLEGE, IF THAT'S WHAT YOU MEAN!
I THOUGHT IT WAS A FINISHIN' SCHOOL SHE WAS GOIN' TO, ACCORDING TO WHAT HER FATHER TOLD ME!
I CAN'T UNDERSTAND MR. CUTTING TELLING YOU THAT, FANNY!!
WELL, HE SAID IF CAMILLA DIDN'T HURRY UP AN' FINISH SCHOOL, TH' SCHOOL WOULD FINISH HIM!!
DID HE SAY ANYTHING ELSE??
YEAH! HE SAID NOW THAT HIS DAUGHTER IS GONE, YOU CAN SETTLE DOWN TO WORK AGAIN, WHILE HE SETTLES UP!!!
JAN. 27
Reg. U. S. Pat. Off. Copyright, 1936, by Chicago Tribune-N. Y. News Syndicate, Inc.
BRANNER

Winter Club's Ice Carnival Next Saturday

[Continued from page 11.]

is a graduate of Harvard university and of the Harvard law school.

Also in Evanston on Saturday at a small luncheon party in their home, Mr. and Mrs. Lewis Carter Walker announced the engagement of their daughter, Elisabeth, to Allan Wylie Walter, son of Mrs. Hart Edgar Walter of Evanston. Miss Walker is a graduate of Wells college, and her fiancé is a graduate of the University of Wisconsin and of the Harvard School of Business Administration.

Yet another engagement announced over the week-end is that of Miss Eleanor Berger, the well known figure skater, daughter of Robert O. Berger of Kenilworth, who will marry Eduardo Hellmund of Kansas City, grandson of Gen. Paez, first president of Venezuela.

Miss Berger is a graduate of the Knox school in Cooperstown, N. Y. Her fiancé, who was born in Venezuela, was educated at the Sorbonne and at Oxford university.

The excitement of a first winter out with all of its parties and gayeties has not been enough for one of the past season's debutantes, Miss Patricia Forsyth Kelly, who is going on to things even more exciting. Miss Kelly, daughter of the George Arthur Kellys, went down to Daytona Beach, Fla., shortly after Jan. 1, supposedly for a rest, but word has come from our Daytona Beach correspondent that she has made a debut again, this time as a blues singer. She sang for the first time professionally last Friday night in the Jungle room of the Clarendon hotel at Daytona Beach. After a limited engagement at the Clarendon Miss Kelly is going to New York to appear at several cafés. Miss Kelly is with her mother in Florida.

Spring Ball to Aid Infant Welfare.

"The golden goose that laid the golden egg for infant welfare" has lent its name to the Kenwood Social Service club's annual spring benefit for the Infant Welfare Society of Chicago, which will be held at the Palmer house on April 18, and which will be called "The Golden Goose ball." The Golden Goose is the new name for the club's thrift shop at 1465 East 55th street, which is an all year round source of income for the club and the infant welfare station it supports.

"The Golden Goose ball" comes on the first Saturday after Easter and consequently will be one of the first charitable affairs of the spring season, for there usually are no large parties during Lent. Mrs. Frederick Herendeen is chairman of the benefit, which is to be a supper dance, and members of the club's junior auxiliary will take part in a fashion show which is to be one feature of the evening's entertainment.

The Oak Park junior board of the Northwestern university settlement has made plans to give a benefit dinner-dance on Saturday night, Feb. 15, at the Monte Cristo restaurant. Mrs. James Carey is chairman of the dance committee. Assisting her are Mrs. Frank Raff, president of the junior board; Mrs. Charles E. Cessna Jr., Mrs. Irvin Houck, Mrs. David Rees Jones, and Mrs. J. J. Flynn.

Woman's Athletic Club to Have Musical Program.

The Woman's Athletic club quite often is treated to a musical program by a member for there are a great many talented musicians in the membership. Mrs. William Sherman Hay is the latest to be announced as an artist at one of the Thursday morning programs and next week she will play first violin in a program to be presented by a quintet that will include Mrs. Raymond Cook at the piano, Herman Felber Jr., playing second violin; Armand Roth, the viola, and Theodore du Moulin, the 'cello. The program will start at 11 o'clock and each member may invite three guests.

Mrs. C. Frederick Childs, Mrs. Paul Walker and Mrs. Frederic W. Upham will be among the interested members in the audience when Dr. Nathan S. Davis III., addresses the central council for nursing education this afternoon at its annual meeting at the Cook County School of Nursing. Dr. Davis' topic will be "The Cook County School of Nursing—Its Organization and Control." Tea will be served afterward.

Equestrian Association Plans Large Party.

The largest party to be given on the evening of the Yale-Army polo game, which will be played here on Thursday, will be one at the Hotel Sherman, where the Chicago Equestrian association will take over the College Inn for a Plush Horse party. The association has been rather quiet during the depression years, but until a few years ago it gave several gay affairs each year.

The Plush Horse party is to be a dinner-dance with dancing throughout the evening, and about 200 reservations are expected. The guests who will want to attend the polo game will leave the Sherman in time to go to the 124th Field Artillery armory, where the match is to be played, and then return later to the party. The officers who will play against Yale also are expected at the Plush Horse party.

Frank Bering is chairman of the committee in charge of the party, with Frank J. Fox, the new president of the association; Charles B. Goes Jr., Herbert J. Lorber, and Isaac Stiefel assisting him. The inn will be decorated with saddles, bridles, blankets, and other horsy equipment.

A Super-Fine TALCUM for BABY

CONTAINS SPECIAL BALSAMIC OILS

● How different from ordinary talcum is Cuticura Talcum! Babies especially, need the fine softness of texture—the wholesome purity it affords. Mildly medicated with valuable Balsamic Oils. Cuticura Talcum, dusted on after a bath with Cuticura Soap, comforts tender skin—helps prevent chafing and irritation. Wonderful for adults, too. Large can, 25c. All druggists.

CUTICURA Talcum Powder

COMFORTS SOOTHES REFRESHES

REGULAR AS CLOCKWORK

If constipation is undermining your health, spoiling your looks and ruining your disposition — take Beecham's Pills and join the regular army. They give prompt relief—but without pain or griping—because they contain no calomel (mercury) or any other drastic mineral drugs.

BEECHAM'S TASTELESS LAXATIVE PILLS

Send postcard to Beecham's, Dept. 122, 131 Varick St., N. Y. for free trial package.

MOTION PICTURES DOWNTOWN

RKO PALACE RANDOLPH GRAND LA SALLE

LAST FOUR DAYS WAYNE KING AND HIS ORCHESTRA IN PERSON

Added RKO Acts

OPENS 10:45 Prices Changed 2 and 6:30

SCREEN TWO IN THE DARK WALTER ABEL MARGOT GRAHAME

SONOTONE 66 E. Van Buren 25c-2-35c-6:30 CONTINUOUS NOON TO MIDNITE—Late Show 12 "BEST PICTURE OF THE YEAR"—VANITY FAIR "La Maternelle" "CHILDREN OF MONTMARTRE" (English Dialogue Titles)

World PLAYHOUSE 410 So. Mich. Ave. Cont. Noon Until Midnight—35c to 6:30 LAST 5 DAYS Lawrence TIBBETT "Metropolitan"

PRINCESS Clark at Jackson Blvd. 25c—Noon to Midnight THE GREAT WALTZ KING JOHANN STRAUSS' MUSIC "ROSEN aus dem SUEDEN"

ORPHEUM State-Monroe. Op. 9:45 A. M. "Voice of Experience" SHIRLEY TEMPLE "LITTLEST REBEL"—John Boles, Jack Holt

CLARK CLARK & MADISON 25c—7 till 1 A. M. to 6:30 P. M. Anita Louise—Margaret Lindsay—Warren Hull "PERSONAL MAID'S SECRET" MIDNIGHT SHOW

MONROE MONROE & DEARBORN 25c—9:15 A. M. to 6:30 P. M. WILL ROGERS—"In Old Kentucky" Added: "METROPOLITAN NOCTURNE"

MOTION PICTURES DOWNTOWN

IN PERSON with Ginger ROGERS GEORGE BRENT STATE-LAKE OPEN 10:00 a.m. "Opportunity" tonight On the Stage Colleano Family ANITA BOYER Carroll & Howe JACK JOYCE VERNE BUCK GIRLS—Others 70

WOODS 15 La Salle RANDOLPH at CLARK WILL ROGERS "IN OLD KENTUCKY" Wallace Beery "O'Shaughnessy's Boy"—J. Cooper

WEST BALABAN & KATZ WONDER THEATERS

Mat. 1:30 to 6:30 MARBRO ON STAGE Ted HODGSON He wrote it and sings it! "THE MUSIC GOES ROUND & AROUND" LEONARD KELLER and NBC Orchestra LELA MOORE PINKY LEE & CO. MANY OTHERS "FRISCO KID" Extra! MARCH of TIME

PARADISE Crawford & Washington Metro. Mickey Mouse JACK BENNY in "IT'S IN THE AIR"

SENATE Madison-Kedzie STATE 3514 W. Madison Central Pk. 3535 W. Roosevelt MANOR North & Central Mat. 1:30 to 6:30 DICK POWELL FRED ALLEN Star Town Hall Tonite Rubinoff, Patsy Kelly ANN DVORAK "THANKS A MILLION"

B'WAY STRAND 1541 W. Roosevelt LORETTA YOUNG Cecil B. DeMille's—"THE CRUSADES"

CRAWFORD Crawford & Madison BYRD Cicero AMERICAN Ashland & Madison WILL ROGERS BILL ROBINSON "In Old Kentucky"

WEST END Cicero and Washington WALLACE BEERY Jackie COOPER—"O'SHAUGHNESSY'S BOY"

AVENUE CICERO-JACKSON Dick Powell—Ruby Keeler "SHIPMATES FOREVER"

MADLIN 1910 MADISON First Show Noon Wallace Beery, Jackie Cooper, "O'Shaughnessy's Boy"

CENTURY 1421 MADISON First Show at Noon Wm. Powell, Rosalind Russell, "Rendezvous"

WILMETTE CHARLES DICKENS' "DAVID COPPERFIELD" with W. C. FIELDS, LIONEL BARRYMORE, FREDDIE BARTHOLOMEW. Acclaimed by all leading critics as Best Picture of Year.

NO MAN'S LAND TEATRO Del LAGO GINGER ROGERS—GEORGE BRENT "IN PERSON"

EVANSTON

VALENCIA Open 1:30—Mat. Pr. to 6:30 WM. POWELL Rosalind Russell Hurry! Last Day! "RENDEZVOUS"

VARSITY Mat. Price 1:30-6:30 Laffs! Mystery! Romance! GENE RAYMOND "7 KEYS TO BALDPATE"

HIGHLAND PARK

ALCYON Anita Louise Ruth Donnelly Warren Hull—"Personal Maid's Secret"

PARK RIDGE

PICKWICK Open 6 P. M.—Free Parking Our Gang Comedy WILL ROGERS in "IN OLD KENTUCKY"

AUSTIN

AUSTIN "BARBARY COAST" 5819 MADISON ADULTS ONLY Miriam Hopkins—Edward G. Robinson

PARK 5960 WEST LAKE STREET Ruby Keeler—Dick Powell "SHIPMATES FOREVER"

SYMPHONY 4937 W. Chicago Ave. "Adventures of Popeye" WILL ROGERS in "IN OLD KENTUCKY"

IRIS WILL ROGERS 5743 Chicago Ave. "IN OLD KENTUCKY"

BERWYN

NEW RITZ 6343 W. ROOSEVELT Mat. Daily Exc. Sun. 1:30 P.M. Will Rogers—"IN OLD KENTUCKY"

BERWYN Ridgeland & Cermak Rd. Op. 1:30 DICK POWELL—Fred Allen ANN DVORAK in "THANKS A MILLION"

CICERO

TOWN Roosevelt nr. Austin—Opens 1:30 Miriam Hopkins, Joel McCrea Edw. G. Robinson—"BARBARY COAST"

LA GRANGE

LA GRANGE Open 1:30. Hearing Aids Dick Powell—Fred Allen ANN DVORAK in "THANKS A MILLION"

HINSDALE

HINSDALE 20c Why Pay More? William Powell—Ruth Roman at 7:00-9:30—International Spy Mystery Drama "RENDEZVOUS" Money Refunded to New Patrons Not Satisfied

MOTION PICTURES SOUTH

WARNER BROS. THEATRES—FREE PARKING

AVALON 79th at STONY ISL'D Barbara Stanwyck in "ANNIE OAKLEY" Fifi D'Orsay "Cat's Pajamas"

CAPITOL 79th at HALSTED Shirley TEMPLE "LITTLEST REBEL" with John Boles Added! Voice of Experience

STRATFORD Damned to a Living Death Two Alone "ESCAPE FROM DEVIL'S ISLAND" Added! THELMA TODD in SHOT MONEY

BEVERLY 95th-Ashland Free Parking JEFFERY 71st-Jeffery GROVE 76th-Cottage W. ENGLEW'D 63rd-Ashland Dick POWELL Patsy Kelly Fred Allen Paul Whiteman and Orchestra "THANKS A MILLION"

HIGHLAND 79th-Ashland GINGER ROGERS in "IN PERSON" GEORGE BRENT

COSMO 79th-Halsted FROLIC 55th-Ellis SHORE 75th-Kingston LEXINGTON 1162 E. 63rd Will ROGERS Bill Robinson "IN OLD KENTUCKY" ADDED EXTRA AT FROLIC and SHORE! OUR GANG in "LITTLE PAPA"

OAKLAND 3947 Drexel Our Gang, "Little Papa" WILL ROGERS in "IN OLD KENTUCKY" On Stage: "SNOOZER," the IDEAL DOG

HAMILTON 71st-Paxton. Adults Only Edward G. Robinson, MIRIAM HOPKINS "BARBARY COAST"

BALABAN & KATZ WONDER THEATERS

TIVOLI COTTAGE GROVE Bargain Mat. 1:30 to 6:30 JACK OAKIE Joe PENNER "COLLEGIATE" Extra—All-New "MARCH of TIME"

SOUTHTOWN 63rd STREET NEAR COTTAGE GROVE PARKING Mat. 1:30 to 6:30—3 Big Hits CLARK CHARLES FRANCHOT GABLE LAUGHTON TONE "MUTINY ON THE BOUNTY" ROB'T BENCHLEY "HOW TO SLEEP" EXTRA—ALL-NEW "MARCH of TIME"

TOWER 63rd-Blackstone. Op. 1:30 Dick Powell, Fred Allen Pant Whiteman—"THANKS A MILLION"

MARYLAND 63rd-Maryland. Op. 1:30 GINGER ROGERS GEORGE BRENT, "IN PERSON"

PICCADILLY RESIDENCE THEATRE LAST TIMES TODAY BARBARA STANWYCK PRESTON FOSTER MELVYN DOUGLAS "ANNIE OAKLEY" Also "Our Gang" Comedy and Mickey Mouse Tues., Wed., Thurs.—"Hands Across the Table"

HARPER 3240 HARPER LAST TIMES TODAY WALLACE BEERY "O'SHAUGHNESSY'S BOY"

HYDE PARK 5342 Lake Pk.—Josephine Hutchinson, "Melody Lingers On"

SHAKESPEARE 43D-ELLIS LORETTA YOUNG "CRUSADES"

MIDWAY Cottage-63d—Adults Only Free to Every Lady Beautiful Bak-Serv Chinaware Miriam Hopkins "Barbary Coast" Edw. G. Robinson

RAY 2638 E. 75th—Open 1 P. M. William Powell—Rosalind Russell "RENDEZVOUS WITH LOVE"

CHELTEN 79TH & EXCHANGE WM. POWELL ROSALIND RUSSELL BINNIE BARNES "RENDEZVOUS"

NEW JACKSON PK. 6711 Stony Island S. McFarland Com. WILL ROGERS "In Old Kentucky" His Last & Final Picture

DREXEL 858 E. 63RD ST. Charles Bickford Elizabeth Young—"EAST of JAVA"

KIMBARK 6240 KIMBARK Mat. Pr. 15c to 5 P. M. Sally Blane, Jane Withers—"This Is the Life"

COMMERCIAL 2100 Commercial-Op. 11:30 Wallace Beery-Jackie Cooper in "O'SHAUGHNESSY'S BOY"

COLONY 3208 WEST 59TH ST. Opens 9:45—Will Rogers "IN OLD KENTUCKY"

MARQUETTE 63D and KEDZIE Op. 1:30—Jackie Cooper Wallace Beery—"O'SHAUGHNESSY'S BOY"

HIGHWAY 6825 S. Western Ave. Open 1:30—Will Rogers "IN OLD KENTUCKY"

RAMOVA 35TH & HALSTED Todd & Kelly Comedy Dick Powell—"THANKS A MILLION"

FOREST PARK

FOREST Madison at Des Plaines—Free Parking Dorothy Wilson, Russell Hardie WILL ROGERS "IN OLD KENTUCKY"

MAYWOOD

LIDO MATINEE DAILY Thelma Todd-Patsy Kelly Comedy DICK POWELL—ANN DVORAK "THANKS A MILLION"

OAK PARK

LAMAR Marion at Lake St. "C." GINGER ROGERS GEORGE BRENT in "IN PERSON"

SOUTHERN 4038 S. Oak Park WILLIAM POWELL ROSALIND RUSSELL—"RENDEZVOUS"

MOTION PICTURES DOWNTOWN

CHICAGO THEATER—Bargain Mat. 10 to 3—'Shoppers' Special' 3 to 6:30

CHICAGO STATE NEAR RANDOLPH Bargain Matinee, 10 to 3 "Shoppers' Special" 3 to 6:30 Libby, IN PERSON Irma Kay HOLMAN • HUTTON singing her torch songs and her all girl rhythm band! BETTE DAVIS FRANCHOT TONE "DANGEROUS"

ROOSEVELT STATE NEAR WASHINGTON MARX BROTHERS Open 8:45 a. m. Price chg. 1 & 6 Had Your Marx Madness Today? Metro's riot with Kitty Carlisle Extra! 'March of Time' A NIGHT AT THE OPERA

GARRICK RANDOLPH near CLARK Open 8:45—Price change 1 and 6:30 3rd Loop Week! IRENE DUNNE ROBERT TAYLOR in MAGNIFICENT OBSESSION

MOTION PICTURES DOWNTOWN

ORIENTAL RANDOLPH near STATE Star Packed Show! Op. 10:15 A.M. 25c to 6:30 IN PERSON! Bebe DANIELS AND BEN LYON VODVIL, TOO! Harris & Newell Four Clovers SCREEN: PAT O'BRIEN Frank Fay, James Blakely, Frank M. Head in "STARS OVER BROADWAY"

UNITED ARTISTS RANDOLPH AT DEARBORN Open 8:45 a. m. Price change 1 and 6 SAMUEL GOLDWYN presents Eddie Cantor STRIKE ME PINK Parkyakarkus, Ethel Merman, Sally Eilers

APOLLO RANDOLPH near CLARK Open 8:45 a. m. Jean HARLOW RIFFRAFF SPENCER TRACY "I'M GOING PLACES" Extra! JOE LOUIS-CHAS. RETZLAFF FIGHT FILM

NORTH

SHERIDAN SHERIDAN NR. IRVING Revs. Mat. to 6:30 BARBARA STANWYCK PRESTON FOSTER MELVYN DOUGLAS "ANNIE OAKLEY"

JULIAN 918 Belmont—Swedish Film "LORDAGSKVALLAR" ("SATURDAY NIGHTS") EDVARD PERSSON

VOGUE B'dway & Grace BIOGRAPH 2433 Lincoln DAVIS 4614 Lincoln BUCKINGHAM 3319 N. Clark WILL ROGERS BILL ROBINSON "IN OLD KENTUCKY" EDWARD EVERETT HORTON

MODE 2913 Sheridan ARGMORE Argyle & Kenmore MIRIAM HOPKINS EDW. G. ROBINSON JOEL McCREA "BARBARY COAST"

'400' 6746 Sheridan—Alexandre Dumas' "THE 3 MUSKETEERS"

DEVON 6225 Broadway North CENTER Lincoln & Irving DICK POWELL Ann Dvorak, Patsy Kelly, Fred Allen 'THANKS A MILLION'

VIC Sheffield and Belmont—Wm. Powell Rosalind Russell—"RENDEZVOUS"

ADELPHI 7074 N. Clark—R. P. 1039 BARGAIN MAT. 1:30 to 6:30 FIRST POPULAR PRICE SHOWING CECIL B. DE MILLE'S SPECTACLE Loretta Young Henry Wilcoxon 'Crusades' CAST OF 10,000. The same full length FEATURE which was presented in the Loop for $1.00 Admission A SPECTACLE YOU WILL NEVER FORGET

LINCOLN Lincoln Ave. nr. Belmont Barg. Mat. 1 P. M. to 6:30 P. M. SPECTACULAR DRAMA LORETTA YOUNG HENRY WILCOXON IN CECIL B. DE MILLE'S "THE CRUSADES" Enamelware Free to Ladies Tonight

HOWARD 6008 HOWARD ST., "L" Free Parking—Open 1:30 WILL ROGERS "IN OLD KENTUCKY"

RIDGE 1550 Devon—Mat. Daily Doors Open 1:30 P. M. WILL ROGERS "IN OLD KENTUCKY"

CALO 5406 N. CLARK ST. Our Gang Comedy & Popeye Cartoon WILL ROGERS—"In Old Kentucky"

DEARBORN 40 W. Division St. ANN HARDING GARY COOPER in "PETER IBBETSON" MATINEE TODAY—Doors Open at 1:30

CINEMA ROBERT DONAT Last Day—"THE 39 STEPS"

WINDSOR 1225 N. Clark, Fred Allen, Dick Powell Patsy Kelly, Rubinoff—"THANKS A MILLION" DOORS OPEN 6 P. M.—Barg. Price to 6:30

BUGG William Powell Rosalind Russell—"RENDEZVOUS" Binnie Barnes

PLAZA 308 W. NORTH AVE. Mat. Today—Rosalind Russell WILLIAM POWELL—"RENDEZVOUS"

GOLD COAST 15c CLARK & NORTH JOE E. BROWN—"BRIGHT LIGHTS"

LAKE SHORE 3175 Broadway ADULTS ONLY EDW. G. ROBINSON—"BARBARY COAST"

BRYN MAWR 1125 BRYN MAWR—At "L" Station—Long 3074 WILL ROGERS—"IN OLD KENTUCKY"

DE LUXE 1141 WILSON—Sally Symphony in Colors—"Broken Rose" WILL ROGERS—"IN OLD KENTUCKY"

NORTHWEST

PATIO 6008 IRVING PARK BLVD. Our Gang Comedy—"Little Papa" Wallace Beery—"O'SHAUGHNESSY'S BOY"

PORTAGE 4050 Milwaukee. Op. 1:30 His Last and Greatest WILL ROGERS—"IN OLD KENTUCKY"

NEW DRAKE 3548 Montrose. Op. 1:30 His Last and Greatest WILL ROGERS—"IN OLD KENTUCKY"

TIFFIN 4051 NORTH AVE. GEORGE BRENT GINGER ROGERS—"IN PERSON"

NORTH

BALABAN & KATZ WONDER THEATERS

UPTOWN on STAGE BROADWAY at LAWRENCE Mat. 1:30-6:30—3 Big Hits! UNIT NO. 3 IN PERSON 'MAJOR BOWES' AMATEURS' First Time in Chicago! Screen Smash JAMES CAGNEY "FRISCO KID" Also New "MARCH of TIME"

GRANADA Sheridan-Devon. Last Day SHIRLEY TEMPLE "Littlest Rebel" TOMORROW! "ANNIE OAKLEY" Coming Friday: "MUTINY ON THE BOUNTY"

RIVIERA Broadway-Lawrence. Op. 1:30 Barbara Stanwyck "ANNIE OAKLEY" Also New MICKEY MOUSE Cartoon, in Color Tomorrow! JACK BENNY, "It's In the Air"

At Both Theaters CENTURY Clark-Diversey PANTHEON Sheridan-Wilson Mat. Price 1:30-6:30 PAUL MUNI Smashing Gangland in "Dr. Socrates" with ANN DVORAK

NORSHORE Howard-Clark. Op. 1:30 Ginger Rogers, Geo. Brent "IN PERSON"

NORTOWN Western-Devon BELMONT Lincoln-Ashland Mat. Price 1:30-6:30 DICK POWELL FRED ALLEN "THANKS A MILLION"

LAKESIDE 4728 Sheridan. Op. 1 COVENT 2653 N. Clark. Op. 1:30 Wallace BEERY Jackie COOPER "O'Shaughnessy's Boy"

NORTHWEST

BALABAN & KATZ WONDER THEATERS

HARDING MILWAUKEE-SAWYER Matinee 1:30 to 6:30 SYLVIA SIDNEY "MARY BURNS, FUGITIVE" STAGE FROLICS Mickey Mouse in Color

GATEWAY 3216 Lawrence. Op. 1:30 TERMINAL 3315 Lawrence. Op. 1:30 BELPARK 3331 N. Cicero. Op. 1:30 DICK POWELL Rubinoff & Violin FRED ALLEN Paul Whiteman & His Orchestra, Ann Dvorak Patsy Kelly "THANKS A MILLION"

CRYSTAL North-California. Op. 1:30 "IN OLD KENTUCKY" Will Rogers Our Gang Hit and Beautiful Banff, Lake Louise

BILTMORE Div'n-Damen. Op. 1:30 Wallace BEERY Jackie COOPER 1061 Circus Thrills! ALBA Kedzie-Lawr. Op. 1:30 "O'Shaughnessy's Boy"

CONGRESS 2135 Milwaukee Av. Doors Open 12 Noon Mat. Price to 6 P. M. Today—Sensational Polish Drama "DZIECI MORZA" (CHILDREN OF THE SEA) 100% TALKING—STAR POLISH CAST

LIBERTY 3705 FULLERTON MATINEE DAILY WALLACE BEERY—JACKIE COOPER "O'Shaughnessy's Boy" Also Thelma Todd-Patsy Kelly Comedy

MONT CLARE Grand Ave. at Harlem Ann Dvorak—"DR. SOCRATES" Paul Muni THE GREATEST IN "G" MEN PICTURES

ALAMO 3839 W. Chicago Ave.-Mat. Daily GINGER ROGERS Color Revue & Color Cartoon GEORGE BRENT "IN PERSON"

MILFORD 3311 N. PULASKI Open 5 P.M.—15c to 6:30 P.M. Miriam Hopkins, Joel McCrea—"Barbary Coast"

ADMIRAL 3940 Lawrence. Op. 1:30 ADULTS ONLY Miriam Hopkins, Edw. G. Robinson—"Barbary Coast"

AVON Fullerton near Kedzie Miriam Hopkins, Joel McCrea Edw. G. Robinson—"BARBARY COAST"

IRVING Crawford and Irving WILL ROGERS Bill Robinson—"IN OLD KENTUCKY"

EMBASSY Fullerton and Crawford WILL ROGERS Bill Robinson—"IN OLD KENTUCKY"

CROWN Division and Ashland Darina Prison Thrills! Walter Connolly, Lloyd Nolan—"ONE WAY TICKET"

LOGAN MILWAUKEE at SAWYER George Ruston-Josephine Hutchinson—"THE MELODY LINGERS ON"

Mexican Chili Con Carne Is Texas Favorite

Spicy Food Earns Place as Main Dish.

Tomorrow's Menu

BREAKFAST

Baked Glazed Apples
Fried Cornmeal Mush
Butter Sirup or Jelly
Grilled Bacon Strips
Coffee Milk

LUNCH

Tuna Fish Cutlets
Pea and Celery Salad
Raisin Brown Bread Butter
Date Custard
Hot Chocolate

DINNER

Beef Stew with Apricots
Riced Potatoes
Spinach Timbales
Jellied Tomato Vegetable Salad
Mayonnaise
Wholewheat Bread Butter
Burnt Sugar Cake with
Marshmallow Frosting
Coffee

BY MARY MEADE.

Although 1936 marks the centenary of their independence from Mexico, Texans never have succeeded in emancipating themselves from its culinary influence. They don't want to! Centennial visitors will be pretty certain to understand what enslaves them so happily—it's chili!

We needn't tell you that chili con carne has invaded the no'th. Now that it's available in homemade or canned form, maybe we'll learn to make it a main dish, as it deserves to be.

Here's another idea for the Mexican born meal—a boiled dinner! This combination is one you're going to warm to as much for its esthetic possibilities as for its just-fiery-enough taste.

Mexican Boiled Dinner.

[Serves Four.]

4 small carrots
4 medium onions
1 small cauliflower
Salt, bacon drippings
Green pepper
Tomato slices
1 No. 2 can chili con carne

Cook the vegetables in boiling water until tender. Season with bacon drippings [or butter] and salt. Arrange, garnished with sliced tomatoes and green pepper rings, around the outside of a hot platter. Pour the heated chili con carne into the center—and you have a whole meal on one plate!

"Chili mac" is a hashhouse specialty that might well be elevated to anybody's home dining table. A half package of macaroni for this [call it Macarron y Chili Con Carne if that increases its charm] to start. Cook the macaroni in boiling salted water until tender, rinse it under hot water, drain well, and turn onto a hot platter. Pour a No. 2 can of heated chili con carne over the top and sprinkle with about a fourth cup of grated cheese.

[Copyright: 1936: By The Chicago Tribune.]

Friendship Quilt Is Created with Various Prints

Patterns of this design are 5 cents, stamps or coin. Address Nancy Cabot, Chicago Tribune, or call at one of the Tribune Public Service offices: One South Dearborn street or Tribune Tower.

Friendship Daisy.

BY NANCY CABOT.

Like "Friendship Ring," "Friendship Dahlia," and various other friendship blocks, "Friendship Daisy" is composed of a variety of prints. In days of old, the prints were exchanged, hence the name "friendship" given to the block. Modern quilt makers do not depend upon their neighbors but rather upon their storekeepers for the entire selection of prints. The border of "Friendship Daisy" is in a solid color, surrounded by a narrower border of figured daisy petals.

For a limited period Nancy Cabot offers 10 quilt patterns of her own choice at a price of 10 cents for the group (12 cents by mail). Address Nancy Cabot, Chicago Tribune, or call at one of the Tribune Public Service offices: One South Dearborn street, or Tribune Tower.

HAROLD TEEN—JUST COULDN'T RISK IT

MA! DIDJA SEE A LETTER OF MINE AROUN'
NO, SON!
I WROTE A LETTER TO LILLUMS IN ARIZONA - ALL SEALED AND STAMPED -- NOW I CAN'T FIND IT!
-HAVE YOU LOOKED EVERY PLACE?
YEP! I'VE BEEN THROUGH EVERY NOOK'N' CORNER IN TH' HOUSE!
-HOW ABOUT THE DRAWER IN YOUR DRESSER!
THAT'S ONE PLACE I MISSED - BUT I'M AFRAID TO LOOK NOW - BECAUSE IF IT AIN'T THERE, IT'S SURE LOST!
JAN. 27TH

Frock with Lines of Suit

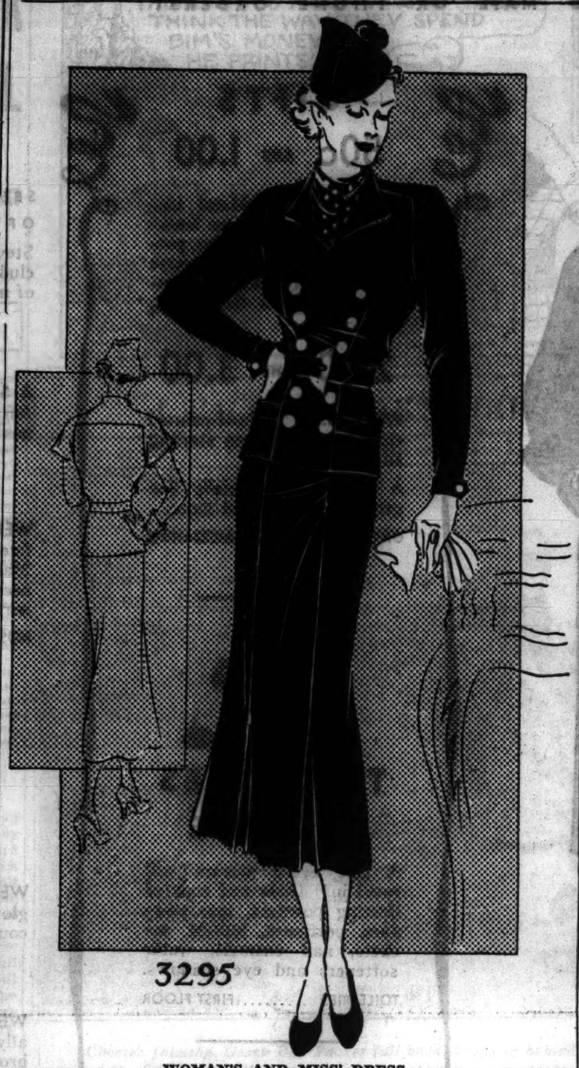

WOMAN'S AND MISS' DRESS.

This youthful two piece frock has the appearance of a suit and much of its utility. It's an ideal fashion for spring, and one which may be worn now under your heavy coat. It lends itself to a variety of fabrics, your choice depending upon the season during which you wish to wear it most. Its boxy lines are decidedly military. The shoulders are the distinctive and flattering saddle type.

The original of this frock is created in postman blue fabric. Nickle buttons parade in double-breasted effect down the front. A gay scarf lends charm to the neckline with pert revers.

Sheer woolen in dark shades would be ideal for late winter and early spring. For warmer weather you may wish to make this frock of crêpe silk print, with short sleeves.

Pattern No. 3295 is designed for sizes 14, 16, and 18 years, and 36, 38, and 40 inches bust measurement. Size 16 requires 4⅛ yards of 39 inch material.

Order Blank for Clotilde Pattern

CLOTILDE PATTERN

CHICAGO TRIBUNE, P. O. BOX 537, Grand Central Station, NEW YORK CITY:

Inclosed find $..... Please send me the Clotilde Pattern listed below:

Pattern No. 3295. Size.....

Write plainly, giving sizes and number of patterns desired. Inclose 10 cents in stamps or coin [coin preferred; wrap it carefully] for each pattern.

Name .....

No. and street .....

City .....

State .....

Famed Colored Singer Charms Audience Here

[Continued from page 11.]

forty years ago—Hofmann was dazzling audiences with the cleanness and finish of his playing. Now, with a technique as reliable as ever, he may prefer to leave bravura to men less tired of its sparkle and explore a lonely path through the half-lit world of Beethoven's third period.

It is an austere world, all gray and dull gold. There is a secret and incommunicable confidence in its serenity, a sense of wide vistas dark to young eyes in its rare merriment. If Beethoven saw peace and order and hope in the blackness about him, the knowledge he wrested from his bitter world lies hidden in the cabala of his last works.

Hofmann played the magnificent sonata quietly, letting Beethoven speak directly across a hundred years of time to those who through age or experience could meet him on common ground. For the rest it was excellent music and distinguished interpretation.

In the twenty-four vignettes which Chopin [in despair for a name probably] called preludes, the pianist did not unbend as completely as he might easily have done. He deliberately eschews one opportunity after another for extremely voluptuous effects.

There is much to be said for a school of pianism whose first care is to bring to a listener a composer as he is and his music as he wrote it. Hofmann's austerity extends even to Chopin. He made of none of the preludes an exhibition of sheer virtuosity, not even the tempting one in B-flat minor which has been played with more brilliance but not more expressiveness from that very stage. Neither did he sentimentalize the B-flat major, although the urge to make of this late chapter a little rest period must be an overwhelming one in a lesser pianist.

The Civic orchestra of Chicago played the first concert of its seventeenth season at Orchestra hall yesterday. This is the organization which is maintained in connection with the Chicago Symphony orchestra and which is under the direct tutelage of its associate conductor, Eric DeLamarter. It is a remarkable training ground for young men who later take their place in the ranks of many of the prominent orchestras of the country—but more about this soon on the music page of the Sunday paper.

Eric DeLamarter conducted only the first number yesterday. Albert Goldberg took the Schumann Symphony, George Henry his own creditable Toccata and Fugue, and Clarence Evans the remainder of the program. Mr. Evans is assistant to Mr. DeLamarter, who has just recovered from a long and severe illness.

Edward Gradman, concertmeister of the orchestra, played the violin obbligato in the performance of the "Meditation" from "Thais."

* *

Woman's Aid Will See Demonstration by Couturier

Paul Du Pont, couturier, writer, and painter, will talk on "Fashions Then and Now" at a tea of the Chicago Woman's Aid this afternoon at its clubrooms, 185 North Wabash avenue. Models illustrating his talk will be displayed by club members, and Mr. Du Pont will cut and drape a dress on a living model.

* *

Altrusa, Quota and Zonta Clubs to Meet Together

The Altrusa, Quota and Zonta clubs will hold their first joint meeting at 6:30 o'clock tomorrow evening at the Medinah club, 505 North Michigan avenue. After dinner Philip C. Lovejoy, first assistant secretary of Rotary International, will speak on "Dawn or Sunset."

According to CULBERTSON

REBIDS BY THE OPENING BIDDER.

If, in response to your opening one bid in a suit, your partner has bid only one no trump, you must remember that he may hold as little as one honor trick. With a minimum hand you usually should pass. With some added values you may rebid a rebiddable suit, or show a new biddable suit.

With a strong hand, or with 7 or 8 honor cards, you may raise your partner to two no trump if you have four honor tricks; with fewer playing tricks, you should have at least 4½ honor tricks. A raise by you to three no trump requires five honor tricks with 7 to 8 honor cards or with a strong suit; again, fewer playing tricks raise this requirement to 5½ honor tricks.

You have bid one heart; your partner's response was one no trump. If you hold the following hands, you should now:

Pass	Bid two hearts
♠ 5 2	♠ K 5
♥ A K 6 5 3	♥ A 10 8 7 5 2
♦ 8 7 4	♦ K J 10
♣ K 10 6	♣ 6 3
Bid two clubs	**Bid two no trump**
♠ 10 3	♠ K 6
♥ A Q 7 4	♥ A Q 10 7
♦ A J 4	♦ A J 4
♣ K J 8 5	♣ K J 8 5

A two no trump response by your partner is game forcing. You should rebid a rebiddable suit, or show a new biddable suit; failing these possibilities, you simply should raise to three no trump.

A Difficult Grand Slam Bid.

Intelligent use of the void-showing convention, coupled with shrewd calculation of percentages, enabled North and South to arrive at a virtually "cold" grand slam contract, unbiddable by any other method.

South, dealer.
Both sides vulnerable.

NORTH
♠ None
♥ K 9 2
♦ A J 6 5 4 2
♣ A 9 6 3

WEST
♠ A 9 7 6 3
♥ J 7 4 3
♦ 9
♣ 8 7 4

EAST
♠ K Q J 5 2
♥ Q 10
♦ 10 8 7 3
♣ J 2

SOUTH
♠ 10 8 4
♥ A 8 6 5
♦ K Q
♣ K Q 10 5

The bidding:

South	West	North	East
1 Club	Pass	3 Spades [1]	Pass
3 No trump [2]	Pass	4 Diamonds	Pass
4 Hearts [3]	Pass	6 Clubs	Pass
7 Clubs [4] [final bid].			

Monday is Student day in Ely Culbertson's column. Write your bridge troubles and questions to him, care of The Tribune. Remember to inclose a self-addressed, stamped envelope.

[1] With a good fit in clubs and 2½ honor tricks, North makes the conventional void-showing bid—two more than necessary, in a new suit.

[2] South is embarrassed in finding the best response. He cannot rebid his four card club suit, and to bid hearts at the four level would require a biddable suit. He chooses the temporizing bid of three no trump.

[3] Showing the ace of hearts and inferring a singleton or the king of diamonds.

[4] Since North is void in spades, South can be sure that North holds a real diamond suit, most likely at least five long. South, therefore, can reasonably count on being able to discard his losing hearts.

The play of the hand was, of course, elementary. Three rounds of clubs disposed of the adverse trumps, and after the six diamonds were cashed, and the ace and king of hearts, South had a trump left with which to ruff North's only losing trick, the small heart.

TODAY'S QUESTION.

Question: When a player redoubles a doubled bid, does it ever mean that he wants his partner to take him out?

Answer: No. Until 1935, a player who was doubled at one no trump could redouble, which meant that he wanted his partner to "rescue" him in a suit, but this proved an unsatisfactory method, and now when a player redoubles it means simply that he thinks he can make his bid.

Tomorrow's Hand

South, dealer.
Neither side vulnerable.

NORTH
♠ K J 10 7 6
♥ J 4 3
♦ K Q J
♣ A K

WEST
♠ 9 8 2
♥ 10 7
♦ 10 6 3
♣ J 9 6 4 2

EAST
♠ 4 3
♥ Q 9 5
♦ 9 8 7 5 2
♣ Q 8 7

SOUTH
♠ A Q 5
♥ A K 8 6 2
♦ A 4
♣ 10 5 3

Mr. Culbertson will discuss this hand in tomorrow's article.

Copyright: 1936: By Ely Culbertson.

When Sisters Fall in Love with Him Young Man Faces Problem

BY DORIS BLAKE.

It's fairly tough on the young man when two girls in the family become interested in him and he knows which one he prefers. It happens frequently. Perhaps the young man will have met the older sister first. Then, when he claps eyes on a younger one, the latter is the one he likes. But extricating himself from association from the older sister calls for diplomacy of the first water in order that he may remain on friendly terms with number one.

We know of one solution managed by a boy. He had a friend to whom he introduced the older sister, eulogizing her to the skies beforehand and hinting just enough of his own interest in her to intrigue the man. This program went off with great success. But the plan may not work in every case. There may be no second man available to take care of the sister, or there may be one who does not fall for the girl.

Bitter enmity has been known to result from the younger sister's stealing the beau on the scene. But usually the bad feeling gets smoothed out in time. If the older sister is smart she will take it with grace and the understanding that love can't be ruled. Then, she'll be in a better frame of mind for the beau who is bound to come along, providing she entices with an amiable disposition.

The more diplomacy a young man can press into the decision the more amicable will be the girls' relations one toward the other.

[Copyright: 1936: By The Chicago Tribune-N. Y. News Syndicate, Inc.]

Child Reflects the Attitude of His Parents

BY GLADYS HUNTINGTON BEVANS

Do your children respect your possessions and your feelings?

Do they ask before they take your special fountain pen or some of your formal stationery or read a letter obviously from some near relative? Do they respect the way you feel about certain things even though they may feel otherwise?

They probably do if you respect their possessions and their feelings. "What did Bob have to say in his letter?" or "Will you let me use your chair for a few days, sonny—mine's broken," or a complete silence after a disappointing telephone call will tend to make the children considerate toward your feelings and your possessions.

Perhaps, though, you don't show respect toward your children's possessions and toward them as *people*.

Perhaps you treat the beloved little truck as if it were nothing but a piece of molded steel.

If you sense the deep affection a child has for his possessions and treat them accordingly, you will find that his attitude is colored by yours.

And this applies equally to the more intangible things of life. Children's opinions, their likes, their dislikes, their feelings—everything that has importance to them or that they feel deeply should be treated with respect.

Besides its immediate value, this attitude on your part has the effect of giving children confidence in themselves in the early years when a laugh, a lack of consideration, or a condescending smile can make them wabble in their hardly-built-up confidence in themselves.

"Helping Your Child to Be Orderly" is the name of a fully written booklet, which is sent out on receipt of a stamped, self-addressed envelope.

[Copyright: 1936: By The Chicago Tribune-N. Y. News Syndicate, Inc.]

Older Women Should Avoid False Lashes

Artifices Usually Ugly on Withered Lids.

BY ANTOINETTE DONNELLY.

Bringing up mamma in the beauty artifices sometimes has dangerous moments for mamma. Daughter, 16 years old, or thereabouts, appoints herself the well known critic, but not always the best friend. She is more apt to see with the eyes of youth what rightfully belongs to youth.

In certain ways it is good for the older woman to have this eagle eyed miss prodding mother into smartening up. But when daughter goes into her own field to gather the smartening props, daughter may be the wrong one. I speak particularly of false eyelashes, because of one mamma's capitulating to them at her young daughter's solicitation. Mamma is not the type for long streamers waving from the eyelids. Mamma couldn't be anything but the forthright person, no matter how she tried. Her eyes have the great beauty of fineness with character and sweetness filmed therein.

Many women have found these aids to sparsely furnished eyelids a blessing, and we're for them where they belong. But, as said, they do not belong on every eyelid. Indeed, a number of the women entitled to wear them because of their own scant endowment would do better not to try to emulate the screen star length. The lashes may be shortened to suit better the dignity of the wearer.

To answer a correspondent on this subject: The artificial eyelashes may be had in boxes of individual hairs to be put on one by one with tweezers. Also they may be had in rows the length of the eyelid with an invisible bit of material ready to be pasted on.

[Copyright: 1936: By The Chicago Tribune-N. Y. News Syndicate, Inc.]

THROUGH THE LOOKING GLASS

We had a facial the other day that you might like to investigate for yourself, especially if you've reached the age when the neck isn't the firm white column the poets rave about nor the eyes the deep pools set in smooth, unwrinkled flesh.

In this facial—given at a Chicago salon—they concentrate on those two tell tale areas. First the skin of the neck is stimulated—a process most necks profit by since the flesh there is apt to get sluggish, then flabby and finally, to your undying sorrow, completely wrinkled and weary. After stimulation comes massage with a special cream for the neck—extremely rich—in which the skilful hands of the operator really get at the creepy throat situation. When she's finished with this you can feel pretty certain that that neckline of yours is closer to sculptured perfection than it's been since you were a babe in arms.

There is general facial massage, of course, with emphasis on the places where wrinkles are most apt to spring up or have already done their horrid blooming. But the eyes come in for wonderful attention—first with a special eye cream fingerprinted in below and across the lids and then with a gently stimulating device that "exercises" the flesh. This is excellent where the flesh is flabby.

As a final touch this facial ends with a spraying of a special gentle astringent—cool and fresh as mist. It tops your treatment off to perfection. You pay your money and depart with the comfortable assurance that you've done good guardianship duty to your contours and that you look swell.

ELEANOR NANGLE.

[For information about this facial telephone Eleanor Nangle, Superior 0100.]

Renaissance Hears Chief Architect of FHA Today

The Renaissance will observe Architecture day with a luncheon at 12:30 o'clock today at the Edgewater Beach hotel. John O. Merrill, chief architect of the Federal Housing administration, will talk on "New Trends in Residential Architecture," and Jose Castro will present Spanish dances.

CROSSWORD PUZZLE

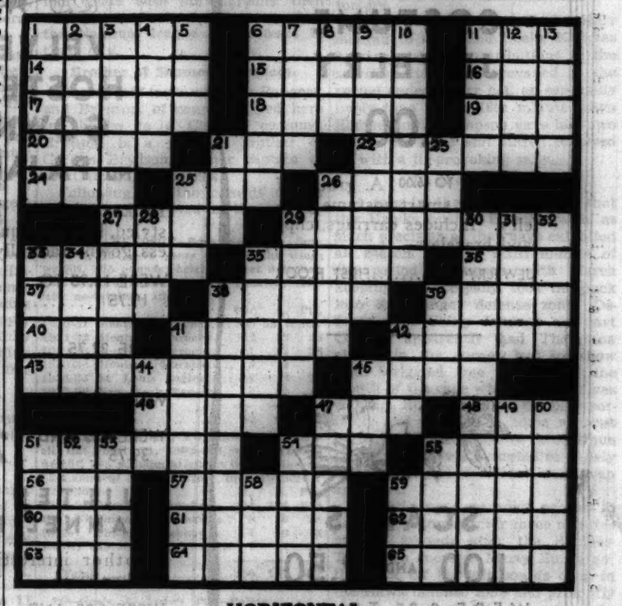

HORIZONTAL

1. Remnant
6. Was concerned
11. Plan
14. Genus of palms
15. Got up
16. Top card
17. Intertwined
18. French vineyard district
19. Pronoun
20. Son of Seth
21. Vast expanse
22. Ornamental fringed knot
24. Oriental coin
25. Cow's lowing
26. Prefix meaning half
27. Spirit
29. Astonish
33. Unseeing
35. French protectorate in Africa
36. Incline the head
37. Military attaché
38. Monetary unit
39. Not being used
40. View
41. Meat sauce
42. Foreign
43. Clerical vestment
45. Paintings
46. Popular fancy
47. Debutante
48. Policeman
51. Overshoe
54. Infant
55. Veritable
56. Frappe
57. After end of a vessel
59. Claims
60. Monk
61. Ghostly
62. Choose
63. Two sets of quints
64. Breaks sharply
65. Does

VERTICAL

1. Bargain events
2. Wading bird
3. Ponder again
4. Air heroes
5. Fill out
6. Carved gem
7. Plane surface
8. Pole
9. Private
10. Absconds
11. Catholic service
12. Pain
13. Skin
21. The sun
23. Title of address
25. Slime
26. Cheerful
28. Single
32. Bland
30. Lacking in discernment
31. Only
32. First garden
33. Fish
34. Stead
35. Follow up
38. Scare
39. Indisposed
41. Pince-nez
42. Help
44. Paid sportsman
45. Exterior
47. Skeletal units
49. Liquid measure
50. Annoyances
51. Present
52. Land measure
53. Spare
54. Stumble
55. Pottery plaque
58. Age
59. Man's nickname

SATURDAY'S PUZZLE SOLVED

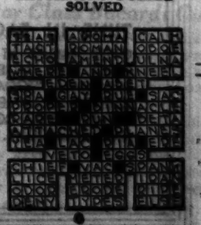

Catholic School Editors Meet Saturday at Loyola

The second annual regional conference of the Catholic School Press association will be held Saturday at Loyola university, the Rev. Samuel Knox Wilson, president of the university and honorary chairman of the committee in charge of the conference, said yesterday. Chicago newspaper men will speak at the conference sessions and an exhibit of foreign Catholic school publications will be shown. The sessions will be held in the Loyola community theater, 1320 Loyola avenue.

OCEAN STEAMSHIP MOVEMENTS.

Arrived.	At.	From.
Emp of Britain	Capetown	New York
Lafayette	Plymouth	New York
Stella Polaris	Havana	New York
Vulcania	Trieste	New York
Lancaster	New York	Seattle
Sailed.	**From.**	**For.**
Amer Banker	London	New York
Europa	Cherbourg	New York
Georgic	Belfast	New York
Pennland	Southampton	New York
Pilsudski	Copenhagen	New York
Southern Cross	Buenos Aires	New York
Transylvania	Londonderry	New York
Bessemer City	New York	San Francisco
Yorkman	Baltimore	Los Angeles

What to Eat to Get Strength-Building Iodine Into Blood and Glands

Science Says Regular Ration of NATURAL IODINE Is Needed To Build Up Weak, Rundown, Skinny Folks—Give Them New Energy, Endurance and Pep!

If you are weak, skinny and rundown—if you go around always tired, nervous, irritable, easily upset, the chances are your blood is thin, pale and watery and lacks the nourishment needed to build up your strength, endurance and the solid pounds of new flesh you need to feel right. Science has at last got right down to the real trouble with these conditions and explains a new, quick way to correct them.

Food and medicines can't help you much. The average person usually eats enough of the right kind of food to sustain the body. The real trouble is assimilation, the body's process of converting digested food into firm flesh, pep and energy. Tiny hidden glands control this body building process—glands which require a regular ration of NATURAL IODINE (not the ordinary toxic chemical iodine, but the iodine that is found in tiny quantities in spinach, lettuce, etc.).

The simplest and quickest way to get this precious needed substance is Kelpamalt, the astonishing new mineral concentrate from the sea. Kelpamalt is 1300 times richer in iodine than oysters, hitherto considered the best source. With Kelpamalt's iodine, you quickly normalize your weight and strength building glands, promote assimilation, enrich the blood and build up a source of enduring strength. Kelpamalt, too, contains twelve other precious, vitally needed body minerals without which good digestion is impossible.

Try Kelpamalt for a single week. Notice how much better you feel, how well you sleep, how your appetite improves, color comes back into your cheeks. And if it doesn't add 5 lbs. of good solid flesh the first week, the trial is free. Kelpamalt costs but little.

AT ALL WALGREEN DRUG STORES

AMUSEMENTS.

ERLANGER —TONIGHT AT 8:30— LAST 8 TIMES
NAZIMOVA
in Henrik Ibsen's GHOSTS
Evgs. 55c to $2.75. Mats. Wed. & Sat. 55c-$2.20
The THEATRE GUILD presents
for TWO WEEKS ONLY
The Taming of the Shrew
with ALFRED LUNT and LYNN FONTANNE
OPENS FEB. 3rd SEATS NOW

SELWYN Pop. Mat. Wed., 50c to $1.50
"Three acts of unrelieved lauhalide . . . alive and moving as quicksilver."—Ashton Stevens, American.
A GEORGE ABBOTT Production
'BOY MEETS GIRL'
COMEDY SMASH HIT
By Bella and Samuel Spewack

WOMAN'S CLUB THEATRE—62 E. 11th St. Chicago Comic Opera Co. in Har. 3360
Gilbert & Sullivan's
PIRATES OF PENZANCE
OPENS TONIGHT at 8:30
Tickets, $2, $1.50, $1, 50c. Now on Sale

AMUSEMENTS.

CHICAGO STADIUM—2 BIG NITES
ICE CARNIVAL
featuring a galaxy of international stars
FRI., JAN. 31; SAT., FEB. 1
Seats—Bond's, 65 W. Madison St., State 6484
Prices 55c, $1.10, $1.65, $2.20, $2.60 (Tax inc.)
Seeley 3360—Chicago Stadium Orth—1224 W. Madison
Marshall Field's Public Service Bureau—State 1000

HARRIS MATS. WED. AND SAT. 50c to $1.50
BROCK PEMBERTON'S Sensational Success
"PERSONAL APPEARANCE" with GLADYS GEORGE
Lawrence Riley's Comedy—Staged by Antoinette Perry
SEASON'S GREATEST LAUGH HIT

AUDITORIUM EVES. EX. SUN. 8:30 MATS. WED., SAT.
AN EMPHATIC TRIUMPH
'The Great Waltz'
900 GOOD SEATS MAT. AND NIGHT. 55c
Eves. 55c to $2.75. Mats. 55c to $2.20. Tax Inc.
Mat. Sat., 55c to $2.20 (Tax Incl.)

Advertise in the Tribune

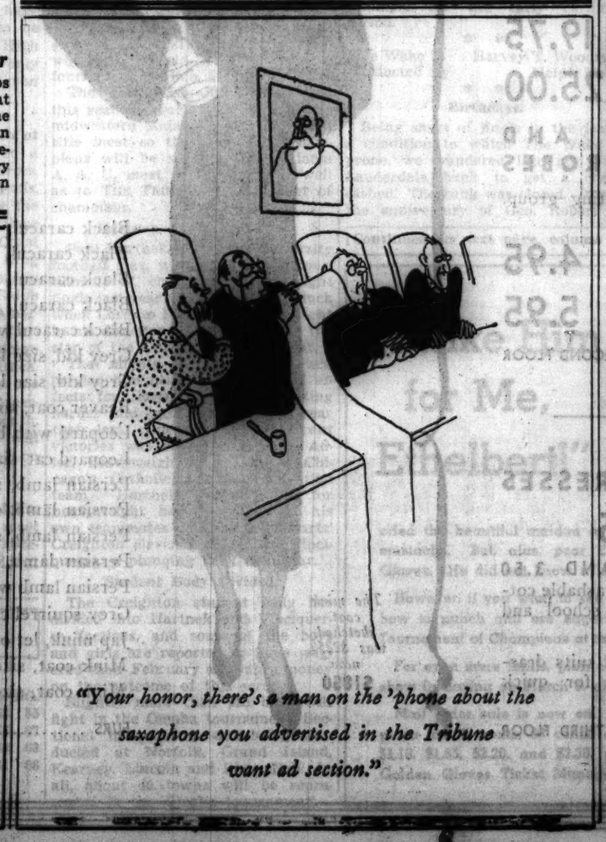

"Your honor, there's a man on the 'phone about the saxaphone you advertised in the Tribune want ad section."

CHAS. A. STEVENS & CO.

STATE STREET OPEN 9:30 A. M. TO 6 P. M. CHICAGO

OUR DRASTIC PRE-INVENTORY CLEARANCE

GIVES YOU A REAL BARGAIN THRILL!

Out with the old, in with the new! That's the battle cry of this Clearance. Even if our stock is comparatively recent we want it sold to make room for the train-loads of new merchandise arriving daily. This is our final Clearance so it's a SMASHING one! Every item is Stevens regular, fine quality! Every item offers you a real reduction! It's a bang-up opportunity of things you need. Don't miss it!

ALL SALES FINAL! NO EXCHANGES, REFUNDS, CREDITS! NO C. O. D.'s! NO MAIL OR PHONE ORDERS!

HANDBAGS

STUNNING BUYS OF LEATHERS AND FABRICS FOR STREET AND FORMAL WEAR!

WERE TO $5..... 1.00
WERE TO 8.50..... 2.00
WERE TO 10.50..... 3.00
WERE TO 15.00..... 5.00
WERE TO 25.00..... 10.00

HANDBAGS .... FIRST FLOOR

SWEATERS

HAND KNIT AND LOVELY! ALSO WINTER SPORTS SETS!

1.00 2.00 3.00
5.00 7.00 10.00

WERE 4.95 TO 35.00. Simply tremendous reductions on these fine imported sweaters and sports sets. Small sizes and a limited choice of colors.

METAL BLOUSETTES AND JACKETS

8.75

WERE UP TO 20.00. Limited quantity in a shining array.

FIRST FLOOR

COSTUME JEWELRY

1.00

WAS 2.00 TO 6.00 A group of exciting, smart costume jewelry. Includes earrings, clips and bracelets.

JEWELRY .....FIRST FLOOR

SCARFS

1.00 AND 2.50

WERE 2.25 TO 15.00 Limited quantity! Silks and wools in ascot styles.

REAL LACE NECKWEAR

3.00

WAS 6.50 TO 11.50 Limited quantity! Real Alencon lace in flattering styles.

NECKWEAR .... FIRST FLOOR

TUNE IN EACH MONDAY OVER W-G-N AT 8:45 P. M. TO HEAR OUR INTERESTING RADIO PROGRAM, "TODAY'S TOPICS," BY CLIFTON M. UTLEY, DIRECTOR OF THE CHICAGO COUNCIL ON FOREIGN RELATIONS.

CORSETS

1.00 3.00 5.00

WERE $5 TO 18.50. A limited quantity, broken sizes. Every one a worthwhile buy. Step-ins and all-in-one garments.

CORSETS .....SECOND FLOOR

GAY SILKS

PRINTED CREPES,
PRINTED SHEERS,
PRINTED TAFFETAS,
PRINTED SATINS,
PRINTED CHIFFONS

1.00 YD.

EVERY ONE PURE DYE SILK WORTH DOUBLE THIS PRICE

A broken assortment of printed silks greatly reduced. They're such fine quality they're simply give-aways at this price. 39 inches.

PLAIN CANTON CREPE 1.00 YD.

Also pure dye silk in black, brown and a broken lot of colors. 39 inches.

STEVENS FOR SILK AND WOOLS—SECOND FLOOR.

VELVET HOSTESS GOWNS AND PAJAMAS

Broken sizes of beautifully styled, beautiful quality hostess gowns radically reduced!

WERE 16.95 TO 19.75..... 10.95
WERE 22.75..... 15.00
WERE 29.75..... 19.75
WERE $35 AND 39.75..... 25.00

QUILTED AND FLANNEL ROBES

Another interesting group. Broken sizes.

WERE 6.95 AND 7.95..... 4.95
WERE 8.95..... 5.95

NEGLIGEES .....SECOND FLOOR

GIRLS' DRESSES

1.45

WERE 2.25 AND 3.50 Broken lines of washable cotton dresses for school and dress.

All coats and ski suits drastically reduced for quick clearance.

GIRLS' SHOP.....THIRD FLOOR

FINAL COAT CLEARANCE

BEAUTIFUL WINTER COATS, ALL LAVISHLY FURRED, SMARTLY STYLED!

82 fur trimmed sport and dress coats trimmed with Persian lamb, beaver, badger, Polar wolf, kit fox and lynx. Misses', women's, Juniors' and half sizes. Every one greatly reduced! 49.95

39 high-fashion fur trimmed dress coats with Persian lamb, mink and silver fox. Misses', also a few women's and half sizes. Every one greatly reduced! 95.00

Every one of our fur trimmed coats reduced! Other groups at 25.00, 39.95, 75.00 and 85.00.

SUITS

WERE 17.95 TO 125.00. 10.00 TO 65.00

This worthwhile group includes our famous Lapin coat suit. Others are two and three piece tweeds.

COATS AND SUITS.....THIRD FLOOR

HERE THEY GO! FINE FUR COATS

IN A MERCILESS CLEARANCE THAT CUTS PRICES DOWN TO GIVE YOU A SUBSTANTIAL SAVING!

The mink coat sketched was $2250, now **$1850**

25 LAPIN COATS

OUR REGULAR $100 LAPINS

The finest lapin coat you can buy. Swagger and clever fitted styles in mocha, grey, black. $79

★ ★ ★ ★

25 FUR MUFFS

THEY WERE UP TO $25.

An assortment of good-looking styles, all reduced to 5.00

	Was	Now
Black caracul, size 18	595.00	445.00
Black caracul, size 16	495.00	345.00
Black caracul, size 40	675.00	495.00
Black caracul, size 16	445.00	295.00
Black caracul with silver fox, size 16	495.00	395.00
Grey kid, size 16	198.00	99.00
Grey kid, size 14	179.00	129.00
Beaver coat, size 16	345.00	230.00
Leopard with beaver, size 16	465.00	345.00
Leopard cat, size 14	225.00	165.00
Persian lamb, size 16	445.00	395.00
Persian lamb, size 16	495.00	345.00
Persian lamb, size 40	645.00	545.00
Persian lamb, size 18	545.00	445.00
Persian lamb with silver fox, size 16	895.00	695.00
Grey squirrel coat, size 16	245.00	195.00
Jap mink, let out, size 16	645.00	495.00
Mink coat, size 18	945.00	695.00
Mink coat, size 14	1095.00	895.00

FURS .....FIFTH FLOOR

GIFTS

50c AND 1.00

WERE UP TO $5. Metal cigarette cases, alabaster bookends, mirrored ash trays, pottery and wooden cigarette boxes, pottery ash trays, imported decanters. Good buys, every one!

2.00 AND 3.00

WERE 10.50. Hand-painted cloisonne enamel on sterling silver compacts.

A GROUP of especially fine gifts reduced ⅓ and more.

GIFT GALLERIES .....MEZZANINE

TOILETRIES ½ PRICE

A sale every woman will revel in! Odds and ends of dusting powders, face powders, perfumes, lotions, sachets, nail enamels, water softeners and eye shadows.

TOILETRIES .....FIRST FLOOR

DRESSES

5.95 AND 9.95

WERE 12.95 TO 17.95

A good selection of daytime, dinner and evening dresses. Sizes 12 to 42.

DRESSES.....FOURTH FLOOR

SHOES FROM OUR SHOE BOX

4.95

WERE 6.50 TO 8.75

200 pairs of suede, calf and fabric shoes in broken lines and sizes from our Shoe Box.

FIRST FLOOR SHOES

6.85

WERE 10.50 TO 12.50

Our smart, well-known first floor designs in black, brown, blue kid or calf and black or brown suede.

SHOES BY LAIRD SCHOBER & COMPANY

9.85

WERE 12.75 TO 14.50

The aristocrats of quality shoes. Black, brown, blue and green suede or kid in a variety of patterns.

SHOES ... FIRST FLOOR ... WABASH

HOSIERY

58c

SPECIAL FOR THE REST OF THE MONTH ONLY

Stevens Vamptoe hose, including an exciting selection of new Spring shades.

85c

A SPECIAL LOT of sheer chiffon ringless hose. Great values!

1.00

WERE 1.65 AND 1.95. The very finest, sheerest chiffon hose. Made to be worn for special occasions only. Broken assortment of colors.

HOSIERY .....FIRST FLOOR

GLOVES

50c

WERE $1. Smart fabric gloves. Broken lines, of course.

85c

WERE 1.50 AND 1.95. Unusually swank fabric gloves, broken lines, greatly reduced.

2.50

WERE 3.95. Handmade wool gloves, made in Vienna. Good looking and warm for right now!

GLOVES .....FIRST FLOOR

KNIT UNDIES

95c

WERE 1.35. Glove silk undies, lace trimmed vests, bloomers and stepins.

1.35

WERE 1.95. Glove silk vests and panties with fine laces.

1.95

WERE 2.95. Extra heavy weight glove silk undies for winter wear. Vests, habitees, stepins, and panties.

KNIT UNDIES.....SECOND FLOOR

INITIAL HANDKERCHIEFS

WERE 50c EACH. Women's hand-embroidered initials on white or printed linen. 3 for 1.00

WERE 1.00 EACH. Women's hand-embroidered initials on extra fine white or printed linen..... 75c

HANDKERCHIEFS....FIRST FLOOR

SECTION TWO
SPORTS MARKETS
WANT ADS

Chicago Daily Tribune

THE WORLD'S GREATEST NEWSPAPER

MONDAY, JANUARY 27, 1936. **** 15

HAVE YOU ROOMS TO RENT?
Call Superior 0100
AND ASK FOR A WANT AD-VISER

HAWKS WIN, 2-1; TRADE MORENZ FOR BRYDSON

DETROIT LIONS DEFEAT GREEN BAY PACKERS, 10-3

GUTOWSKY RUNS 84 YARDS; CLARK ADDS FIELD GOAL

22,000 See Game in Los Angeles.

All Stars Next

DETROIT.		GREEN BAY.
Morse	L. E.	Hutson
J. Johnson	L. T.	Smith
Knox	L. G.	Engebretsen
Randolph	C.	Svendsen
Emerson	R. G.	Kiesling
G. Christensen	R. T.	Schwammel
Ebding	R. E.	Gantenbein
Clark	Q. B.	Goldberg
F. Christensen	L. H.	Sauer
Caddell	R. H.	Herber
Gutowsky	F. B.	C. Johnston

Touchdown—Gutowsky.
Points after touchdown—Clark [dropkick].
Field goals — Schwammel, [placement]; Clark, [dropkick].
Substitutions: Detroit—Klewicki for Morse, Steen for J. Johnson, Monahan for Knox, Ward for Randolph, Hupke for Emerson, Stacey for G. Christensen, Schmeller for Ebbing, Caddel for Clark, Presnell for Caddel, Parker for Gutowsky.
Green Bay—Rose for Hutson, Hubbard for Smith, Michalske for Engebretsen, Butler and Barrager for Svendsen, Evans for Kiesling, Selbold for Schwammel, Schneidman for Gantenbein, Bruder for Goldberg, Monnett for Sauer, Laws and Grove for Herber, Hinkle for C. Johnston.

BY GEORGE SHAFFER.
[Chicago Tribune Press Service.]

Los Angeles, Cal., Jan. 26.—Scoring on an 84 yard touchdown run by Full Back Ace Gutowsky in the third quarter and a dropkick by Dutch Clark in the fourth, the Detroit Lions, professional football champion, defeated the Green Bay Packers, 10 to 3, today.

The victory annexed the Pacific coast winter circuit to the football realm ruled by the Lions, who will represent their league against the College All-Stars under the auspices of THE CHICAGO TRIBUNE at Soldiers' field in Chicago next September.

A capacity crowd of 22,000 saw the game on the powdery, sunburned turf of Gilmore stadium. The game was played in weather near 70 degrees and under a bright sun. Many of the spectators were in shirt sleeves.

Green Bay held a half time lead of 3 to 0 on Ad Schwammel's placement kick from the 30 yard line. Schwammel's field goal featured two quarters of fiercely fought line play in which the Packers capitalized on their closest approach to the champions' goal.

Penalty Helps Packers.

The Packers were aided in acquiring their 3 points by a penalty for interference on Frank Christensen when Alfred Rose, Green Bay end, tried to cut across the width of the gridiron to get in position for a pass. Ernie Caddel of Detroit intercepted the pass, but the penalty gave the ball to the Packers on Detroit's 28 yard line. Clark Hinkle went to the 18 yard line on two plays, but was thrown for a loss on the 23 yard line when John Schneller, Lions' end, broke through on the next play. Monnett also was stopped, then Schwammel kicked, with Joe Laws holding.

Detroit failed in its only scoring chance in the first half when Glenn Presnell tried a place kick from the 41 yard line. It fell short and Herber, Green Bay half back, ran it out to the 18 yard line after catching it on the goal line.

Ace Breaks Away.

Gutowsky made his run on the fifth play of the second half to give the titleholders a 7 to 3 lead. Dutch Clark drop kicked the extra point. Gutowsky took the ball on a reverse, circled his own left end behind G. Christensen, and outran Buckets Goldenberg, the Packers' safety man, to the goal.

Gutowsky made his dash on the first play after Caddel intercepted one of Herber's long passes from Green Bay's 45 yard line and was dumped heavily on his own 16 yard line.

The Lions threatened five minutes after Gutowsky's touchdown as Hinkle fumbled when hit by George Christianson on the Packers 21 yard line. G. Christensen recovered. Clark was stopped by Ernie Smith at the line. On the next play Clark tried a short forward pass over the line to Klewicki, which grounded. Caddel then tried to pass to Klewicki, but the ball bounced out of the end's hands on the one yard line into those of Grove, who ran it back to the 21 yard line. Neither team threatened during the remainder of the quarter.

Dutch Boots One.

Toward the close of the fourth quarter, Dutch Clark drop kicked a field goal from the 30 yard line on a Lion march of ten plays which covered 50 yards. The Lions took the ball when Frank Christensen intercepted Monnett's pass and ran it eight yards to the 35 yard line. Four first downs followed, featured by Clark's forward pass, from a dead run, to Ernie Caddel, for sixteen yards to the Packers' 15 yard line. Bruder, Michalske, and Schwammel smeared the next three plays for a loss of six yards, and Clark kicked on fourth down with sixteen to go.

THE GUMPS—TROUBLE AHEAD

THIS HOUSE SHOULD BE RUN ON A MORE EFFICIENT BASIS — THERE'S TOO MUCH WASTE — YOU'D THINK THE WAY THEY SPEND BIM'S MONEY THAT HE PRINTS IT HIMSELF!
I'M TIRED OF SEEING THE GROCER, BUTCHER AND ELECTRIC LIGHT BARONS LOLLING IN THE LAP OF LUXURY AT BIM'S EXPENSE — YESSIR! I'M GOING TO TAKE CHARGE HERE!
SNOOP'S THE NAME!
1-27
Reg. U. S. Pat. Off.
Copyright, 1936, by Chicago Tribune-N. Y. News Syndicate, Inc.
GUS EDSON

A PACKER SEEKS HAVEN FROM LIONS

Chester Johnson, Green Bay Packer full back, drops in behind a teammate, Bob Tenner (No. 36), and starts up the field against the Detroit Lions in their game yesterday at Los Angeles. Ace Gutowsky (No. 5), Detroit full back, who ran 84 yards for a touchdown, is being blocked out by Buckets Goldenberg, Packer quarter back. The Lions won, 10 to 3. [Associated Press Wirephoto.]

Norway Takes Europe's Speed Skating Title

BY O'NEIL FARRELL.
[Coach of U. S. Olympics Skating Team.]
[Chicago Tribune Press Service.]

OSLO, Norway, Jan. 26.—Ivar Ballangrud of Norway today won the European speed skating championship as he led his team to victory by a wide margin over the Japanese and United States Olympic entries and the pick of European stars.

It was Ballangrud's fourth championship and in achieving the feat he won two of the four races and finished well up in the 500 and 5,000 meter contests. Ballangrud scored a total of 189.956 points to take the individual title. Eddie Schroeder of Chicago, leading American skater, had a point total of 193.483 to finish seventh. The low score is adjudged the best.

Norwegians Fear Staleness.

The Norwegian team is at its peak, and with the Olympics still three weeks away fears it may go stale. The Americans are all bettering their performances every time they race.

The Oslo stadium was packed for the fourth time today to see the Americans. The ice proved good, but the weather was too cold for record time.

In today's two events, the 1,500 and 5,000 meter races, Schroeder was distanced, but led the American team. Ballangrud took the 1,500 meter in 2 minutes 19 seconds, while Schroeder finished in 2:22.

Steipl Wins 5,000 Meter Event.

Max Stiepl of Austria won the 5,000 meter event in the fast time of 8:20.7 while Schroder was seventh in 8:37.

Second in the 1,500 meter was Charles Mathiesen of Norway in 2:19.5 and Hans Engestangen, fourth, in 2:20. Stiepl was timed in 2:21.2.

Five Norwegian skaters trailed Stiepl in the 5,000 meter race, Edward Wangberg timed in 8:21.8; Mathiesen, 8:28; Ballanungrud, 8:28.9; Michael Staksrud, 8:36.4, and Haraldsen, 8:36.5. The Japanese skaters did not take part in this event.

Leo Freisinger, another Chicagoan, finished tenth in the 1,500 meter race in the time of 2:22.5; Bob Peterson of Milwaukee was 14th at 2:24.3; Delbert Lamb of Milwaukee was 16th in 2:26.6, and Allan Potts of Brooklyn was 17th in 2:26.9.

The other Americans finished far behind in the 5,000 meters. Lamb came in 15th in 8:54.5; Peterson, 17th, in 8:58.3, and Freisinger, 19th, in 9:00.

Freisinge was second among the Americans in point total with 196.133; Lamb's figure was 197.434, and Peterson's, 198.030.

Talking It Over

BY ARCH WARD.
[Copyright: 1936: By The Chicago Tribune.]

ST. MARY'S COLLEGE of California and Marquette are trying to arrange a football game to be played in Chicago next Oct. 31. . . . Jack Kearns, former manager of Jack Dempsey, has purchased managerial rights to Lorenzo Pack, last year's Chicago Golden Gloves heavyweight champion. . . . Herbert Cohen retains a 10 per cent interest in the fighter, but will have nothing to say about his further development. . . . Kearns has purchased a bungalow at 224 North Scoville avenue, Oak Park, where he will reside with his wife and 3 year old baby. . . . Golf ball sales in the United States increased 8 per cent during 1935. . . . There are 15 coaches on the University of Michigan athletic staf who have served the school for an aggregate of 159 years. . . . More candidates turned out for the crew at University of California at Los Angeles last week than Coach Bill Spaulding had on his football squad in 1935. . . . Jim Mullen, who has been watching prize fighters almost as long as any man in the world, predicts that Joe Louis will knock out Max Schmeling in the first round and will stop Jim Braddock just as quickly. . . . He contends that Jack Dempsey would have knocked out Louis. . . .

—•—

Tarzan Taylor, Marquette line coach, has devised a football attack so potent that even he can't line up a defense to stop it. . . . Gerald B. Lambert will bring his America's cup sloop Yankee back from England this summer to race along the Atlantic seaboard. . . . Stella Walsh says her sister Clara will be the greatest woman athlete in America in another two years. . . . Gene Mako, Davis cup player, is a sub on the Joe E. Brown basketball team, which is rated a strong candidate for the A. A. U. championship. . . . Hank Greenberg, Detroit first baseman, is said to be demanding $40,000 salary for 1936. . . . Frank Gentile, Salida, Colo., High school quarter back, never has played in a losing game, Salida losing only once in his four years on the squad and that defeat coming on a day when Gentile was sick. . . .

—•—

Bobby Grayson has been offered $3,800 to serve as back field coach at Stanford. . . . The British golf manufacturing trade has gathered a fund of £4,000 for the immediate promotion of the game on public courses. . . . Bronko Nagurski has returned to his home in International Falls, Minn. . . . Paul Bennett, Northwestern tennis coach, is spending the winter in California representing a tennis supply house. . . . Wilbur C. Tuttle, magazine writer recently elected president of the Pacific Coast league, prefers to be called Tut. . . . So the boys have named him King Tut. . . . Detroit and New York crowds, according to National league hocky players, are the best behaved. . . . Only three pitchers, Ralph Winegarner, Monte Pearson, and Buck Newsom, stole bases in the American league last year. . . . Charlie Bidwill, owner of the Chicago Cardinals, will return from Florida today to attend a meeting of the Chicago Business Men's Racing association, which controls Hawthorne race track. . . . Dale Rennebohm, center on the Minnesota football team, was one of 100 college students throughout the nation selected to attend the American Radiator school and learn the business while drawing $100 a month. . . . Pete Bostwick, America's best amateur steeplechase jocky, will ride his own horse, Castle Irwell, in the Grand National at Aintree on March 27. . . .

—•—

Ten Years Ago Today.—Oneil Farrell and Charles Gorman of St. John, N. B., were tied for first place in the world's skating championship meet at Lily Lake, N. B. . . . Freddy Lindstrom, New York Giant third baseman, returned his contract unsigned and announced he would be a holdout unless he received a pay increase.

Hocky Standings

AMERICAN DIVISION.	W.	L.	T.	Pts.	G.	O.G.
Detroit	19	7	6	32	61	49
CHICAGO	14	10	3	31	49	42
N. Y. Rangers	11	14	5	27	53	66
Boston	12	12	3	27	48	42

CANADIAN DIVISION.	W.	L.	T.	Pts.	G.	O.G.
Maroons	12	11	4	28	53	55
Toronto	12	11	3	27	75	67
N. Y. Americans	10	14	3	23	59	63
Canadiens	8	13	7	23	51	66

LAST NIGHT'S RESULTS.
Chicago, 2; N. Y. Rangers, 1. Boston, 3; N. Y. Americans, 1.

INDIANS GET OUT WAR PAINT FOR GOLDEN GLOVES

Two Bands Will Fight in Sioux City Tourney.

BY FRENCH LANE.

It was bound to come sooner or later—Golden Gloves statistics being what they are—and here it is. Two bands of American Indians will fight in the sectional tournament at Sioux City, Ia., which opens on Feb. 4.

One of these teams comes from Winnebago, Neb., and the other from Flandreau, S. D.

"On the Indian team from South Dakota is a heavyweight that is exceptionally good" writes Dan Desmond, sports editor of the Sioux City Journal. "I really don't know his real name. Everybody in that part of the country calls him "Chief Hit 'Em On The Chin." All the chief said when he entered the tournament was 'Ugh.' So you can see that verbally he is a quiet fellow but listically he is very talkative."

He Likes to Work.

There are two fast and clever boys on the Winnebago team. They are Freddy Merrick, featherweight and Henry Mell Rice who fights in the welterweight division.

Rice seems to be a horse when it comes to work. At the time he finished second in the Sioux City lightweight division last year his week's schedule was about as stiff as any undergone by a Golden Glover. On three nights he played basketball with the Winnebago high school team. On the other three nights he fought his way through to the finals in the Sioux City Golden Gloves meet.

Desmond is certain that at least two or three of the Indians will be members of the Sioux City team when it invades Chicago for the tournament of champions at the Chicago Stadium on Feb. 24.

Sioux City Tourney Draws 150.

The Sioux City tournament has attracted about 150 boxers from 40 towns and villages in northwest Iowa, northeast Nebraska, southeastern South Dakota and southwestern Minnesota. An unusual phase of the tournament is that the heavyweight division has drawn as many entries as any other weight class.

Another team from the western plains is fast taking shape at Omaha where the World Herald opens its tournament on Feb. 5.

The World-Herald's tournament this year has been designated as the midwestern Amateur Athletic union title meet so that the eight champions will be sent to the National A. A. U. meet at Cleveland as well as to THE TRIBUNE'S tournament of champions.

Hartnek Is Omaha Star.

Paul Hartnek, Creighton university football star, who reached the tournament of champions heavyweight finals last year only to forget to duck when Lorenzo Pack shot a hard right in his direction is expected to be the star of the Omaha team this year.

That mighty knockout which Pack handed him however left no bad effects for Hartnek has been hitting harder and boxing better this year than last. One of his most recent victories was scored over Mike Adler, heavyweight champion of Chicago's Catholic Youth organization team. Hartnek's chief rival for heavyweight honors is one of his own teammates on Marchie Schwartz' Creighton eleven. He is Carl Vinciquerra, a plunging back field star.

Student Body Divided.

The Creighton student body has divided into Hartnek and Vinciquerra factions, and some of the boys and girls are reported to have wagered their February allowance money on the outcome of this scrap.

Slightly more than 225 boys will fight in the Omaha tournament. Sectional tournaments are being conducted at Norfolk, Grand Island, Kearney, Lincoln and Blair, Neb. In all, about 40 towns will be represented in the Omaha tournament.

In the WAKE of the NEWS

RACING PUBLICITY.

MIAMI, Fla., Jan. 26.—Hialeah, the most beautiful race track in America from a landscaping viewpoints, is not exactly jealous of Santa Anita near Los Angeles, which opened last winter to enthusiastic popular patronage. Yet Hialeah's sponsors recognize the tremendous publicity value of the Santa Anita $100,000 handicap which returned $108,400, the largest first money in world racing, to F. M. Alger Jr. of Detroit, owner of the winning Azucar a year ago.

Hence it is not surprising that added money of the Widener Challenge cup, whose inaugural will be run here Feb. 29, will be increased from $10,000 to $50,000 in 1937. That will tend to make it a lure for owners and trainers of older horses now casting eyes only at Santa Anita.

Presence of Discovery, handicap champion of 1935; Cavalcade, which went wrong in training a year ago but now seeks to establish the supremacy he had over Discovery as a 3 year old; Top Row, Azucar and other high grade handicap horses on the Pacific coast furnish interest and stories from now until the race is run a month hence.

In the matter of 2 year olds and 3 year olds, Hialeah will compare favorably, perhaps exceed in class, the caliber of youngsters running in the far west. But it is less easy to talk of form among the juveniles, especially so early in the year. The older horses offer more opportunities for conversation. There are many good handicappers here, but they do not compare with the Santa Anita aged division in conversational persiflage.

With so many eastern owners of prominence and with Florida so much nearer to New York than California, Hialeah could hardly be expected to allow its natural advantage of proximity to be nullified by an added value stake which took all the play. Hialeah, like Santa Anita, is liberal in its purse and stake offerings.

These two stakes of important money value, augmented by others of desirable emolument, with corresponding features for 2 year olds and 3 year olds, are changing the American racing picture. Once it was not uncommon to refer to winter racers as "plugs." With a few notable exceptions like Black Gold in 1924, they seldom figured largely after real racing got under way in the middle west and east.

Now purses and stakes are so valuable at the winter tracks of Hialeah and Santa Anita that a trainer who is trying to make his racing string pay out for his employer must survey his charges carefully to see whether he has anything available for the early earnings period.

* *

This Wake Is Conducted By Harvey T. Woodruff. Help! Help!

* *

Birthdays.

Being short of jingle in the jeans, a condition to which The Wake is prone, we wandered into our Fort Lauderdale bank to get a check cashed. The bank was closed. It was the anniversary of Gen. Robert E.

[Continued on next page, column 1]

YOUTH FOR AGE IS HAWKS' ANGLE IN HOCKY TRADE

Get Brydson, 24, in Swap for Morenz, 33.

Maj. Frederic McLaughlin, owner of the Blackhawks, last night announced the completion of the deal which started on Jan. 21, when the Hawks obtained defense man Earl Seibert from the New York Rangers in exchange for defense man Art Coulter. Last night's instalment brought Glenn Brydson, 24 year old right winger, to the Hawks in exchange for 33 year old Howie Morenz, forward, who was once one of hocky's leading scorers, but a player who has slowed up considerably since joining the Hawks at the outset of the 1934-35 season.

Get Choice of Five.

Maj. McLaughlin said that when the Seibert-Coulter instalment was completed arrangement were made for the Hawks to obtain the choice of one of five players nominated by Manager Patrick of the Rangers. The deal was completed secretly upon the arrival of the Rangers here, but announcement was withheld because the Rangers desired to and did play Brydson in last night's game.

Brydson, despite his comparative youth, is in his sixth season as a major league hocky player, having broken in with the Montreal Maroons in 1930-'31, though he played scarcely any his first year up. He remained four years with the Maroons, then was sent to St. Louis last year when the National league put a team in that city.

Brother of Shamrock Captain.

Morenz left town with the Rangers, and Brydson, of course, stayed here to change to a Chicago costume. Brydson is a younger brother of Gordon Brydson, former captain of the Chicago Shamrocks.

Following are the records of the two players involved in the transaction:

GLENN BRYDSON—Born Swansea, Ont., Nov. 7, 1911—24 years old. Right wing; weight, 165 pounds; height, 5 feet 9 inches. Last amateur club, Montreal Amateur Athletic association, 1929-30.

		*G.	A.	Pts.
1930-31	Montreal Maroons	Sat on bench		
1931-32	Montreal Maroons	12	13	25
1932-33	Montreal Maroons	11	17	28
1933-34	Montreal Maroons	4	5	9
1934-35	St. Louis Eagles	11	18	29
1935-36	New York Rangers	4	12	16
	Totals	42	65	107

HOWARD [HOWIE] MORENZ—Born Mitchell, Ont., Sept. 21, 1902—33 years. Center; weight, 165 pounds; height, 5 feet 6½ inches. Last amateur club, Stratford, Ont., 1923-24.

1924-25 to	G.	A.	Pts.
1933-34 Montreal Canadiens	231	124	355
1934-35 Chicago Blackhawks	8	26	34
1935- Chicago Blackhawks	4	10	14
Stanley cup	7	7	14
Totals	250	167	417

*G—Goals. A—Assists. Pts.—Points.

"Strike Him for Me, Ethelbert!"

cried the beautiful maiden as the villain advanced, marceling his mustache. But, alas, poor Ethelbert had never entered Golden Gloves. He did not know a left hook from a water bucket.

However, if you want to see young men from 13 states who know how to punch and are eager to do it, attend the Golden Gloves Tournament of Champions at the Chicago Stadium Feb. 24, 25 and 26.

For even more thrills, plan on attending the finals of this greatest show in boxing on March 6, also at the Stadium.

Mail order sale is now on. Prices for the Tournament of Champions are 40 cents, 55 cents, and $1.10. For the finals, tickets are $1.10, $1.65, $2.20, and $3.30. Just send check or money order to Golden Gloves Ticket Manager, Tribune Tower, Chicago.

WHIP RANGERS AGAIN TO NEAR LEAGUE LEAD

Gottselig, Romnes Score Goals.

Movin' Up

CHICAGO.		RANGERS.
Karakas	G.	Kerr
Wiebe	L. D.	Johnson
Seibert	R. D.	Coulter
T. Cook	C.	Patrick
Trudell	L. W.	Murdock
Kendall	R. W.	Dillon

SPARES.
Chicago: Burke, March, Thompson, Gottselig, Levinsky, Romnes, Larochelle, McFadyen, Ouellette.
Rangers: Ayres, W. Cook, Boucher, Keeling, Watson, Brydson, Heller, Connolly, Mason.

FIRST PERIOD.
Scoring—None.
Penalties—Levinsky, Brydson.

SECOND PERIOD.
Scoring—Romnes [Thompson-March], 6:00; Gottselig [Burke], 9:45.
Penalties—None.

THIRD PERIOD.
Scoring—Boucher [unassisted], 19:25.
Penalties—None.

STOPS.

Karakas	9	4	6—19
Kerr	18	11	15—44

BY EDWARD BURNS.

The Blackhawks kept right on going last night and advanced to within a half game of the league-leading Detroit Red Wings when for the second time in a week they slapped down the New York Rangers. The score was 2 to 1, Doc Romnes and Johnny Gottselig doing the Chicago scoring in the first half of the second period while the Rangers waited until the last 35 seconds of play before Frank Boucher got through for a solo tabulation.

The victory was the Hawks' third in four games since Earl Seibert joined the team and bolstered the defense. The other game was a tie, their last time out prior to last night, after they had led over the Canadiens. If they had made that one stick these Chicagoans, who were in a pitiful slump in mid-January, this morning would be in a tie for the league lead.

The Faithful Are Faithful.

More than 12,000 witnessed the lively affray, a total amazing even to Canadians supposed to think nothing of sub-zero weather. The Rangers set National league season attendance records when they played to more than 15,000 in each of their earlier appearances here, but in view of weather conditions last night the Hawk management had not anticipated more than 5,000 or 6,000 customers.

The first period saw Goalie Kerr making 18 stops and Goalie Karakas 9 as substantial contributions to the scoreless tie which prevailed as the period ended. Kerr had an especially lively time in the 16th minute when Romnes and Thompson gave him two merry workouts and March followed up with a jig-provoking sally.

Hawks Perk Up.

It was in the second period that the Hawks busted through with as much precision as they have exhibited all season. In the sixth minute of the period Thompson, with March keeping him company, took the puck into the Ranger defense zone. Defense men Ching Johnson and Art Coulter apparently had Thompson pinned in the corner but somehow Paul wriggled free to pass to the mouth of the cage where Romnes was waiting. Romnes caught the pass perfectly and rammed it home without giving Kerr much chance to continue his series of saves executed so agilely in the first period. March was given an assist.

Gottselig rang up what proved to be the winning counter three minutes and 25 seconds after the Romnes Thompson success. Marty Burke got the puck off his left boards deep in the Hawk defense zone and promptly skated out to middle ice, where he was flanked by Gottselig and Larochelle. The trio crossed the New York blue line abreast and four feet inside the line Burke passed to Gottselig. Johnny made a perfect pickup and fired forthwith. It was a high, speedy whack that blinded Kerr.

Boucher Gets One.

Frank Boucher made the lone New York counter when the game was 35 seconds from the end. It was one of those drives with everybody skating hither and thither. Boucher made a solo dash that no one feared much until he got through the Hawk defense on top of Karakas, whom he beat on a nice shot.

Adrian Iselin II. Wins Star Class Bacardi Cup

HAVANA, Jan. 26.—(AP)—Adrian Iselin II., sailing the Western Long Island Sound fleet's entry, won the Bacardi cup series in the international star class winter regatta today, although he finished sixth in the third and final race. Iselin's two victories yesterday gave him a final one point margin over the Cuban yacht Jupiter, sailed by G. Carricaburo, which won the final event.

MORE BOUTS THAN EVER BEFORE IN GOLDEN GLOVES

Three Sectionals Run on Same Night.

During the thirteen nights of Chicago's Golden Gloves sectionals hundreds of bouts will be held. In the nine years of Golden Gloves amateur boxing no program ever has been arranged which equals this for entries, number of contests, or the number of nights when tournaments will be in progress simultaneously. The Chicago sectionals have no match in any city in the world.

The west side trials begin Feb. 10. On Feb. 20 the finals of the North section trials will conclude the round-the-town program which will have qualified thirty-two Novice boxers for the semi-finals at the Stadium and thirty-two Open division boxers to compete against the champions from forty-three cities and the Catholic Youth organization.

Three at Once.

On three nights two of the Chicago sectionals will be held simultaneously, while on Feb. 18, the opening night at Loyola university, the west and south side meets also will be in progress. This is a tremendous task, and only the coöperation of the members of The Tribune A. A. backed by their years of experience will make the program possible.

Nine men are numbered in the list of referees. Several of these have been active since the founding of Golden Gloves in 1928. Only one change in personnel has been made since 1931. All are licensed by the Illinois athletic commission and the Central association of the A. A. U. The finest tribute that can be paid to their work is the fact that year after year they have satisfied the coaches of the contending teams in the Tournament of Champions. The list of referees follows:

Dave Miller, John Behr, Tommy Thomas, Phil Collins, Norm McGarity, Joe McNamara, Jess O'Brien, George Young, and Tom Gilmore.

Examinations on Wednesday.

Entries will close for this year's Chicago sectionals at midnight Jan. 30. No boxer will be accepted after that date.

The third of the physical examinations for Golden Gloves boxers is scheduled for Wednesday night at the Catholic Young organization center, 31 East Congress street. This examination will be held from 6:30 to 8 o'clock and is limited to C. Y. O. boxers. On Thursday night, between 6 and 8 p. m., the examinations at Trafton's gymnasium, 180 West Randolph street, will be resumed.

Rockford Ski Tournament Called Off; It's Too Cold

Rockford, Ill., Jan. 26.—(AP)—The Rockford ski tournament scheduled for today was postponed until Feb. 9 because of sub zero temperatures and a strong wind.

In the WAKE of the NEWS

[Continued from first sport page]

Lee's birthday. Although a national holiday, we understand no such mishap will occur on Abraham Lincoln's birthday.

* *

Restaurant Acumen.

Scene—Restaurant with green girl as waitress. I ordered a steak and later asked for Worcestershire sauce. After looking all over the back bar the waitress returned and reported "We ain't got anything but apple sauce. Alf-are-em.

* *

Health Hints.

I, too, play golf like John D. does
To lengthen waning years,
But when I do I start to cuss
And strip a lot of gears.
I also eat with careful choice
For reasons economic,
And seldom hear a plaintive voice
Rise from an outraged stomach.

Cool buttermilk, that soothing drink,
Will help you live much longer,
But when my game goes on the blink
I need a drink much stronger.
Now one more hint for growing old—
Don't fret, you'll never rue it.
But drift along some stream of gold,
A cinch—if you can do it.

G. W. R.

* *

DUMBBELL POMES.

I'd like to get my mitts upon
[Just once, no need of twice]
The hocky moron in the gallery
Who throws paper on the ice.

Cronin Quilty, Walsh.

* *

Wise Cracking.

The old saw about hiding our light under a bushel is superfluous for most of us—a thimble would be large enough. Art Dell.

* *

Do You Remember Way Back When:

The old 10-20-30 cent stock company played the local opera house for a week with ladies free on Monday nights [1900]?

caKENaba, Escanaba, Mich.?

TERRY AND THE PIRATES—CRAFTY CREEPING ON A CREEPY CRAFT

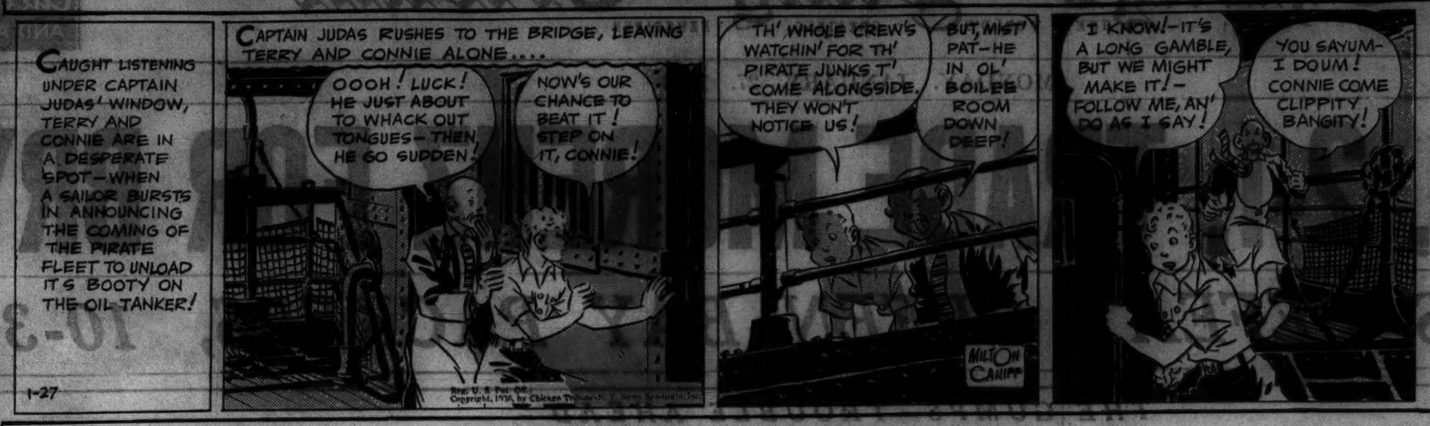

DICK TRACY—Crossed Wires

REFEREES

PHIL COLLINS. JOE M'NAMARA.

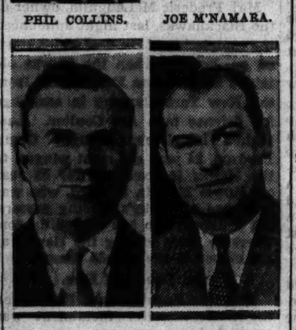

NORM M'GARITY. GEORGE YOUNG.

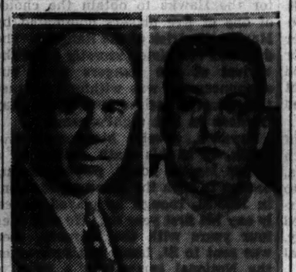

TOMMY THOMAS. DAVE MILLER.

TOM GILMORE. JOHN BEHR.

These men will referee the Golden Gloves bouts in Chicago and the Tournament of Champions.

800 Bowling Teams to Open Tournament April 19

More than 800 bowling teams will compete in the annual tournament to be held, beginning April 19, at the Gold Coast bowling alleys, 1200 North Clark street, it was announced yesterday at a meeting of the Illinois Bowling association in the Hotel Sherman.

Hunters Like 30.06 Gun for Bear Shooting

BY BOB BECKER.

Although big game hunters who travel into the far north to hunt moose, sheep, caribou, brown bear and other big game in Alaska's wilderness use many different kinds of rifles, Charles Madsen, field manager of the Kodiak Guides' association, tells us that American sportsmen seem to lean toward rifles of 30.06 caliber when it comes time to draw a bead on a good trophy.

Mr. Madsen has been in Chicago several days meeting sportsmen interested in big game hunting. When we met him the other day we asked him about the bore of rifles recommended by himself and his guides, especially for Kodiak bears.

Tells of Favorite Rifle.

He said:

"Most sportsmen and our guides favor the 30.06 caliber gun, taking either the 180 or the 220 grain ammunition, for not only bears but most of the other big game that we have in Alaska. Of course, a hunter up there can use any big game rifle he chooses. Some sportsmen prefer a .35 caliber. The point is that one must hit a big bear in a vital spot to make him stay down. There are rifles of several different calibers that will do the trick, but I have noticed that there is a strong trend toward ammunition of the 30.06 caliber."

This was an interesting point to us because on our Alaska and Yukon Territory trip we banked on guns of two different calibers. We took along a Mauser 30.06 bolt action rifle and also a Mannlicher .256, which we found to be a dandy gun for mountain sheep.

Large Specimens Mounted.

Mr. Madsen arrived in Chicago in time to see two large specimens of Kodiak bears go on exhibition in the loop. One measures 10 feet 4 inches and the other 11 feet 3 inches. Both were killed by J. Bruce Allen, a Chicago sportsman, who was on Kodiak Island in the spring of 1935. These bears, mounted in an upright position, are on exhibition in the men's store of Marshall Field and company, the larger of the two being on the fifth floor. Until you see the 11 footer you do not realize the length and bulk of the big browns that live on Kodiak Island off the coast of Alaska. Incidentally both of these animals were dropped with 30.06 ammunition.

WARREN WINS 30 LAP MIDGET AUTO FEATURE

Pat Warren, west coast pilot, won the 30 lap feature event of the midget automobile race last night, beating Jimmy Snyder of Chicago, at the 124th field artillery armory before a crowd of 4,000.

Fourteen cars started and Wally Zale broke in front and held the lead for five laps. Then Snyder and Warren battled for the lead. Curly Mills finished fast to beat Ronnoy Householder for third place.

Wally Zale, young Chicago pilot, won the first race, beating Warren and Snyder. Warren was second. Results:

FIRST RACE [12 laps]—Won by Wally Zale; Pat Warren, second; Jimmy Snyder, third. Time, 3:49.

SECOND RACE [12 laps]—Won by Lou Schneider; Curly Mills, second; Chuck Niesel, third. Time, 2:47.

THIRD RACE [12 laps]—Won by Harry McQuinn; Art Hartzfeld, second; Emil Andres, third. Time, 2:49.

FOURTH RACE [12 laps]—Won by Ronney Householder; Shorty Sorenson, second; Pete Romcevich, third. Time, 2:46.

FIFTH RACE [15 laps]—Won by Everett Rice; Ted Johnson, second; Pip Hansen, third. Time, 3:40.

SIXTH RACE [12 laps]—Won by Harry McQuinn; Lou Schneider, second; Art Hartzfeld, third. Time, 2:52.

SEVENTH RACE [intercity match race 2 lap series]—Won by Jimmy Snyder's team.

EIGHTH RACE [12 laps]—Won by Chuck Niesel; Jimmy Rogers, second; Shorty Sorenson, third. Time, 2:52.

NINTH RACE [main event, 30 laps]—Won by Pat Warren; Jimmy Snyder, second; Curly Mills, third; Ronney Householder, fourth. Time, 6:51.

Detroit Quintet to Meet Duffy Florals Wednesday

The Hed-Ald Basketball club of Detroit will meet the Duffy Florals at St. Rita gymnasium Wednesday night in a Midwest Professional conference game.

NEWS FROM THE RACE TRACKS

SANTA ANITA ENTRIES.

FIRST RACE—Purse $800, maiden 2 year old fillies 3 furlongs:

Sharp Girl	116	Bay Salute	116
Irrepressible	116	Paul Dron	116
Miss Balko	116	Brass Bottle	116
Coramine	116	Gertrude J	116
Tonia	116	Roost	116
Lady Valorous	116	Shirley Z	116
Not Asleep	116	Miss Leannah	116

SECOND RACE—Purse $1,000, claiming, 4 year olds and up, 1 mile:

Charlie Jr	111	*Happy Fellow	104
Brilliant Duke	107	*Easter Doll	94
Miss Flip	105	*Le Miserable	107
*Juste Ryman	107	Publication	111
Ancelot	113	*Aunt Bruce	96
*Dark Mist	100	*Adirondack	105

THIRD RACE—Purse $1,000, allowances, 3 year olds and up, 6 furlongs:

Tamalpias	110	Harrogate	104
Sirlon	118	Tonese	96
Bonnie Beach	101	Ziff	116
San Jose	113	Red Colors	113
Eviction	108	Rare Tree	111
Rose Crystal	111	Tritoma	99

FOURTH RACE—Purse $1,000, allowances, Grade E, 3 year olds and up, 6 furlongs:

Home Loan	112	Rotherham	100
Eisenberg	116	Monks Dude	112
Every Effort	104	Morale	116
Salinas	107	Felaxe	112
Sallys Booker	107	Amy Cooper	107
The Bailiff	112	Closing Time	104

FIFTH RACE—Purse $1,000, claiming, 3 year olds, 6 furlongs:

*Speedy Return	112	Party Spirit	107
*B Eighty	112	The Flankman	110
Mieletta	106	Binocular	105
*Cuttingham	110	*Stolen Color	102
Retired	102		

SIXTH RACE—Purse $1,200, Grade C handicap, 4 year olds and up, 1 1-16 miles:

Peradventure	105	Little Doggie	112
Stavka	107	Mallmou	106
Seacliff	111	Impeach	116

SEVENTH RACE—Purse $1,000, claiming, 4 year olds and up, 1 1-16 miles:

Mar Pal	107	*Grayback	104
Lysander	111	*Dutch Uncle	111
*Good Politian	108	*Marsala	103
*Silver Sickle	102	*Interpreter	108
Merlin	109	*Royal Gold	104

EIGHTH RACE—Purse $1,000, claiming, 4 year olds and up, 1¼ miles:

*Hero	107	*Battling Knight	111
*Sweet Wan	111	*Yonkel	111
*Ballyhoo	107	Northern Water	111
*The Singer	111	Rome Vennie	112
Starbrook	112		

*Apprentice allowance claimed.
Weather clear, track fast.

ALAMO DOWNS ENTRIES.

FIRST RACE—Purse $500, claiming, 2 year olds, 2 furlongs:

Hearty	111	*Golden Lg	100
Princess Jane	108	Little Wichita	108
*Scholar Girl	108	Cuban Boy	111
Mereta	105	Quincy Lady	108
Merry Penny	108	Play Sweet	108
Alpha	108	Escomar	108
*Just Sissy	100	Pompose	108

SECOND RACE—Purse $500, claiming, 3 year olds and up, 5 1-2 furlongs:

*Witlon	105	*Fergus Pass	102
Dark Ways	97	*Billy O'Neal	107
Star of Eve II	97	*Apronette	102
Blue Boot	97	Betty Wee	107
My Sylvia	102	*Ole Pal	102
*Miss Hutcheson	102	Scarletta	107
*Minnie K	102	*Little Reich	107
Alan Wheat	102	March Lips	102
Southland Pal	107	*Escoba Boy	110

THIRD RACE—Purse $500, claiming, 4 year olds and up, 6 1-2 furlongs:

Step in Alme	104	Cherawa	111
Myrtle Brooks	102	Pacer Profits	108
Capitalist	114	Catino	114
Sergeant Hill	111	Jessie Dear	104
Caleb	107	Leonard Wilson	110
Thistle Genie	107	Glendye	109
Uncle Tally	104	Nocturnlabe	109
Naughty Polly	99	Lester P	112
On Duty	107	Mynah	106

FOURTH RACE—Purse $500, claiming, 3 year olds, 5 1-2 furlongs:

My Prisoner	107	*Able Abe	110
Miss Petrina	107	*Mary Carmen	97
Brigade B	110	*Carlde	102
Autumn Leaves	102	My Dainty	105

FIFTH RACE—Purse $700, allowances, 3 year olds and up, 6½ furlongs:

Wise Player	110	Salaam	110
Golden Fate	110	Money Getter	110
Our David	110	Sun Monk	110

SIXTH RACE—Purse $600, claiming, the Palmetto, 3 year olds, 1 mile:

Ransamuck	104	*Club Soda	104
*Barrette	100	Out of Fire	105
Baby Wit	102	*Wilson	103
*I See	97		

SEVENTH RACE—Purse $500, claiming, 4 year olds and up, 1 1-16 miles:

*Jack Connor	107	Ned O	105
*Jerry S	102	Saresta	102
Bacardi Sweep	107	O'Neill	100
Retribution	100	High Hatter	110

EIGHTH RACE—Purse $500, claiming, 4 year olds and up, 1 1-16 miles:

*Jack Connor	107	Ned O	105
*Terra	102	Saretta	102
Bacardi Sweep	107	O'Neill	100
Retribution	100	High Hatter	110

*Apprentice allowance claimed.
Weather clear, track fast.

HIALEAH PARK ODDS & JOCKIES

FIRST RACE—Purse $800, claiming, 3 year olds and up, 6 furlongs:

Horse.	P.P.	Jockey.	Odds.
Albuquerque	4	No boy	6-1
Full Up	6	M.L.Fallon	15-1
Miss Subway	5	No boy	5-2
Lady Rockberger	3	C. Phillips	8-1
Starry Night	2	E. Porter	15-1
Zevanaid	12	J. Stout	5-1
Supreme Court	11	J. Dunbar	20-1
Goose Creek	10	No boy	20-1
Bottled Bourbon	13	No boy	30-1
Genesis	3	No boy	20-1
Maple Queen	7	F. Raschek	30-1
Close Call	8	J. Kacala	30-1

SECOND RACE—Purse $800, maidens, 2 year olds, 3 furlongs:

Owaller	4	No boy	1-2
Navarre	14	No boy	8-1
Allons	9	No boy	6-1
Grey Shot	10	No boy	10-1
Peggy Porter	2	No boy	20-1
Lady Maryland	2	No boy	20-1
Flying Nella	1	No boy	30-1
She's Mine	5	No boy	20-1
Clouds	6	N. boy	30-1
Six Royal	7	No boy	30-1
Divided Skirt	8	No boy	30-1
Jinx	9	No boy	15-1
Inspiration	11	No boy	30-1
Pathos	13	No boy	30-1

THIRD RACE—Purse $1,000, claiming, 3 year olds and up, 7 furlongs:

Pitkin	3	C. Phillips	4-1
Orinoco	9	No boy	10-1
Joda	11	W.Jackson	6-1
Wizard	2	J. Longden	8-1
Midnight Fiver	1	J. Hanford	15-1
Founder	7	No boy	12-1
Horace Fox	4	No boy	20-1
Fortunus	5	No boy	30-1
Surcouf	6	J. Renick	15-1
Crowning Glory	8	J. Renick	4-1
Black Falcon	10	No boy	20-1
Lum Joy	12	R. Watson	6-1

FOURTH RACE—Purse $1,100, allowance, 4 year olds and up, 6 furlongs:

Quel Jeu	2	J. Malley	2-1
Bird Flower	3	D. Meade	3-1
Visigoth	8	No boy	8-5
Dancing Doll	1	M.L.Fallon	4-1
Microphone	4	115 R. Merritt	4-1

FIFTH RACE—Purse $1,200, allowance, 3 year olds, 1 mile:

Don Crole	12	107 No boy	5-1
Columbiana	8	102 G. Seabo	8-1
Cap. Jinks	7	99 No boy	10-1
Play Chance	2	107 J. Hunter	10-1
Silver Fleece	5	105 I. Hanford	4-1
Chancer	9	110 T. Malley	6-1
Southern Way	3	97 No boy	20-1
Stipulate	1	102 S. Coule	30-1
Trebor	4	102 S. Renick	8-1
Torita	6	94 N. Wall	6-1
Sunanair	10	110 No boy	15-1
Sandy Boot	11	107 G. Watson	20-1

SIXTH RACE—Purse $800, claiming, 3 year olds, 1 mile:

Berceuse	12	96 M.L.Fallon	3-1
Krona	2	109 No boy	5-1
Somersault	1	104 J. Pollard	8-1
Grey Nose	10	107 No boy	6-1
Sun Camp	3	101 J. Sasso	20-1
Stumptown	4	109 J. Stout	15-1
Exeter	5	106 G. Seabo	20-1
Bullinch	6	96 I. Hanford	15-1
John Tio	8	112 E. Porter	5-2
Seedling	9	106 J. Rosen	30-1
Fractious	9	106 W.G.Jack'n	30-1
Masked Smile	11	99 W.G.Jack'n	30-1

SEVENTH RACE—Purse $1,000, claiming, 4 year olds and up, 1 1-4 miles:

Lone Hand	6	114 R. Mozer	5-1
Gannonnic	3	107 G. Seabo	30-1
Pass Shot	8	110 D. Meade	5-2
Mathias	1	109 I. Hanford	4-1
Rocky Prince	4	111 S. Renick	5-1
Tribunal	10	115 A. Pascuma	8-1
Star Fire	7	104 M.L.Fallon	15-1
Hurray	5	101 R. Merritt	6-1
Canablanca	5	105 W.G.Jack'n	30-1
Colorist	9	111 No boy	20-1
Double Sweep	11	101 No boy	30-1

FAIR GROUNDS ENTRIES.

FIRST RACE—Purse $500, maiden, 2 year olds, 3 furlongs:

Fepp Talk	113	Broadway Girl	110
Ben P	110	Miss Marlboro	110
Quick Vise	110	Silver Palm	113
Curricle	110	Linnie Kate	110
Black Timber	110		

SECOND RACE—Purse $500, claiming, 4 year olds and up, 6 furlongs:

*Redwick	115	*Nasa's Alone	109
*Sir Kal	115	Ease In	109
Inspection	109	Mint Jake	114
Zipalong	120	Whiss James	118
Festie	114	*Dark Amber	109
*On Side	115	*Just High	115
*Premeditate	104	Gallopette	109
*Justice B	109	*Miss Twinkling	98
Sweepmore	114	*Bunting Brown	109

THIRD RACE—Purse $500, maiden 3 and 4 year olds, 1 mile:

Little Ina	110	Green	110
Irene Geary	102	Gypsie Prince	107
Jane McCrea	110	Kidi Nadi	107
Fair Prospect	115	Concessaman B.	107
Thunder Lass	110	Bunny C.	110
Alpenstock	115	Spanish Art	107
Airdale	115	Worthabet	102
Oddesa May	110	Starc	113
Soliette	110	Wild Count	107

FOURTH RACE—Purse $600, claiming, 3 year olds, 6 furlongs:

Mary Ellen	107	*Elanac	106
Dilwin	111	*Betty Shaw	109
For Romance	111	*Skotchy	111
Dixie Fox	107	Bon Contime	108

FIFTH RACE—Purse $500, claiming, 4 year olds and up, 1 mile:

*Sex Regent	115	*Pass Christian	112
*Cooney	105	*Sleepy Joe	112
*Royal Purchase	107	*Catchall	110
Habanero	117	*Moving Clouds	105
*Bob Weidel	119	Jenkins	112
Defier	117	*Ted Conard	107
Never Fade	117	*Beaver	107
Portiam	117	*George	112
Boston Common	118		

SIXTH RACE—Purse $800, claiming, 4 year olds and up, 1 mile, 70 yards:

Hit and Run	118	U Demon	112
*Exotude	106	*Sir Michael	100
*Flabberast	106	Billowy Wave	113
Wise Advocate	118	Miss Vince	107

SEVENTH RACE—Purse $500, claiming, 4 year olds and up, 1 1-16 miles:

*Donie	109	*Lonzus	109
Potion	114	*Lommern	109
*Skirl	109	Lise Bloom	109
*Kurt	109	*Master Lynn	109
*Hey Flirt	109	Lady Rockledge	100
Rattler Con	114	Omar Jones	112
*Ranosis	104	*Kurdish	107
Golden K	114	Marcriet	100
Seymur	114	Stoutheart	112

EIGHTH SUB RACE—Purse $500, claiming, 4 year olds and up, miles and races, 1 mile:

*Seycee	107	*Lucky Turn	107
*Sugar Creek	107	*French Maid	107
Firemask	109	Exceed	109
Wind Song	109	*Enola	107
Brilliant Miss	107	Miss Envy	109
*Insomnia	107	*Laughing Toi	104
*Morning Cry	104	*Lan Adler	104
Lo Belotte	107	*Shipley B	104
Thistle Dust	107	Jean Brown	112

*Apprentice allowance claimed.
Weather raining, track muddy.

TODAY'S SELECTIONS

SANTA ANITA, ARCADIA, CAL.
[Fast]

1—Not Asleep, Miss Balko, Roost.
2—Charlie Jr., Dark Mist, Publication.
3—Tamalpias, Rare Tree, Rose Crystal.
4—Eisenberg, Morale, Home Loan.
5—Cottingham, Speedy Return, Stolen Color.
6—IMPEACH, Seacliff, Little Doggie.
7—Dutch Uncle, Good Politian, Silver Sickle.
8—Sweet Man, Rego, Starbrook.

ALAMO DOWNS, SAN ANTONIO, TEX.
[Fast]

1—No selections.
2—Witlon, Apronette, Betty Wee.
3—Capitalist, Leonard Wilson, Caleb.
4—Carlde, My Dainty, Mary Carmen.
5—WISE PLAYER, Our David, Money Getter.
6—I See, Club Soda, Runamuck.
7—Ned O., O'Neill, Bacardi Sweep.
8—Damascene, Baggage Master, Splurge.

HIALEAH PARK, MIAMI, FLA.
[Fast]

1—Albuquerque, Full Up, Miss Subway.
2—Owaller, Navarre, Allons.
3—Pitkin, Orinoco, Joda.
4—QUEL JEU, Bird Flower, Visigoth.
5—Don Creole, Columbiana, Captain Hinks.
6—Berceuse, Somersault, Krona.
7—Lone Hand, Gannonnic, Pass Shot.

FAIR GROUNDS, NEW ORLEANS, LA.
[Muddy]

1—Curricle, Broadway Girl, Silver Palm.
2—Zipalong, Sir Kal, Whiss James.
3—Staro, Worthabet, Soliette.
4—Skotchy, Elanac, For Romance.
5—NEVERFADE, Bob Weidel, Catchall.
6—Hit and Run, Wise Advocate, Exotude.
7—Golden K., Donie, Stoutheart.
8—Enola, Fire Mask, Jean Brown.

Bath Backers Hold Delay Is Help to Him

Hank Bath, young Fort Morgan, Colo., heavyweight hope, concluded training yesterday at Trafton's gymnasium for his ten round elimination match with Billy Treest, 1934 Chicago Golden Gloves champion, at Chicago Stadium tomorrow night. Treest will finish working out this afternoon at Madison Square loop gymnasium.

The bout, the most important in the career of either fighter, was postponed from Friday because of subzero weather.

Although the general opinion is that no boxer gets an edge over his opponent when a postponement occurs, Bath's handlers hold that the new date will be to Hank's advantage.

"The three days of extra training have helped Hank considerably," Ralph Volke, his trainer, said yesterday. "He weighs around 182½ pounds, the weight at which we want him to be against Treest. Therefore, he will be given a rest today."

Backers point out that this poundage is two more than what Bath scaled for his technical knockout triumph over Babe Davis earlier in the month. They contend that it will add power to Hank's wallops. On the other hand Treest has remained at 177 pounds, about the same as he weighed while knocking out his last three heavyweight foes.

Oimen Finishes Second in Austrian Ski Tourney

KITZBUEHEL, Austria, Jan. 26.—(AP)—The Norwegian ski jumper, Karlsen Bjarne, won an international meet here today with a jump of 63.5 meters [207 ft. 6 in.]. Casper Oimen, United States Olympic team member from Canton, S. D., placed second, and James Hendrickson of Canton, S. D., another Olympic team member, was sixth.

Salvatore and Zivic Meet in Marigold Bout

Geno Salvatore, Golden Gloves product from La Salle, Ill., tonight will attempt to take a step closer to a lightweight title bout with Champion Tony Canzoneri at the expense of Eddie Zivic, Pittsburgh, Pa. They will meet in a ten round bout which heads the boxing show at Marigold Gardens, Broadway and Grace street.

Six months ago Salvatore held Zivic to an eight round draw. This was quite an achievement at the time, and great accomplishments were expected from Geno as a result. These failed to materialize. The La Salle youngster, in his very next start at Pittsburgh a few weeks later, suffered his first knockout at the hands of Zivic.

In subsequent appearances Salvatore gave Davey Day, Illinois' No. 1 challenger, a close call at Marigold, and held to a draw Eddie Cool, Philadelphia, at the Stadium. Geno showed improvement in each of these bouts and if he flashes the same skill tonight he might avenge the Pittsburgh unpleasantness.

Inasmuch as Zivic already has met Canzoneri, much to his regret, Salvatore must score a decisive victory over his Pittsburgh rival.

Tony Capone, Freeport, Ill., junior welterweight, and John Popjoy will make their Chicago debuts in a four round preliminary affair. Other matches at this distance involve Ben Irving and Willie Ross, and Tony Michaels and Davey White, all lightweights. Tommy Howell, Danville, Ill., will meet Sammy Verse in a five round semi-final if Verse' shoulder, which he threw out of place Saturday, has been repaired without any undue effects.

Jim Londos, former heavyweight wrestling champion, intends to train daily this week at Madison Square loop gymnasium in contemplation of making a comeback. . . . Sam De Pasquale, west side featherweight, will oppose Billy Ritchie in a four round preliminary to the Gorilla Jones-Tait Littman headliner at Milwaukee tonight. . . . De Pasquale also anticipates a supporting rôle on the Harry Dublinsky-Billy Celebron card at Cicero stadium Friday against Joe Wiley. . . . Dublinsky will resume drills this afternoon after taking a rest yesterday for the impending match, a twelve round welterweight elimination battle. . . . He expects to weigh 143 pounds Friday, four pounds less than the division limit. . . . The fourth annual amateur boxing show, sponsored by St. Malachy parish, will be held tonight at St. Malachy auditorium, Washington and Oakley boulevards. There will be eight matches between representatives of the Catholic Youth organization. F. M.

ALF ENGEN WINS SKI TITLE WITH LEAP OF 191 FEET

Canton, S. D., Jan. 26.—(AP)—Alf Engen of the Utah Ski club, Salt Lake City, leaped 191 and scored 151.1 points against a cold north wind that held the cercury at 15 below zero today to win the Central Ski association's tournament.

Engen's leap, only three feet short of the Hill record, was five feet farther than the best effort of George Kotlarek, Duluth, Minn., Ski club, who sailed 186 feet on his second jump. Kotlarek took second with 148 points. Sverre Engen, brother of Alf, was third in class A with a jump of 175 feet and 140.8 points.

Paul Bietila, 17 year old Ishpeming, Mich., youth, leaped 184 feet to win the Class C title. His effort was 84 feet father than his nearest class C competitor, Bob Leslie of Milwaukee. Russell Vastine of Chicago's North Shore Ski club, was third with a leap of 78 feet.

Billy Anderson, Chicago North Shore, cleared 164 feet to win class B. Martin Wingsness of the same club, was second with leaps of 152 and 156 feet. Trygve Stone, Fargo-Moorhead Ski club, Fargo, N. D., was third with leaps of 145-149 feet.

LODGE SELECTED STATE WILD LIFE COMMITTEE HEAD

Group Will Form Council for Conservation.

Decatur, Ill., Jan. 26.—[Special.]—W. T. Lodge, Monticello sportsman and president of the Illinois Izaak Walton league, was chosen chairman of a committee of 14 to organize an Illinois conservation council at a meeting of a state wild life organization meeting here last night.

Lester Colby, Chicago, in charge of the organization of Illinois, Wisconsin, and Indiana prior to a meeting in Washington, D. C., Feb. 3, of the North American Federation of Wild Life, was selected as Illinois' head delegate to the national conference.

Thompson Backs Move.

The purpose of the organization to bring about a commission type of conservation department for the state—received implied endorsement from C. F. Thompson, director of the Illinois department of conservation, who said, "It is desirable, if at all possible, for the department of conservation to be taken out of politics."

Other speakers, besides Mr. Thompson and Mr. Colby, who was chairman of the meeting, were Dr. T. E. Frison, chief of the state natural history survey division, and Mr. Lodge.

Chicagoans on Council.

The executive council elected to organize the Illinois council included Dr. Frison, Dr. E. D. Moore, Elgin; J. J. McGreal, Fairbury; Bob Humphrey, Decatur; David Wicker, Miller City; Orville Cullerton, Chicago; Mrs. Larson, president of the Illinois Federation of Women's clubs; A. M. Bailey, Chicago; Otto Bruhlman, Chicago; Mr. Triggs, Eldorado; G. H. Radabaugh, Urbana; Mr. Colby, Chicago; Lester Stewart, Normal, and Dr. S. O. Hanacek, Chicago.

Muskegon Six Whips C.Y.O. Again, 3 to 2

The Muskegon Reds Hocky club defeated the C. Y. O. Shamrocks, 3 to 2, yesterday at Chicago Stadium before 15,000. It was the second time in a week that the Shamrocks have lost to the Michigan sextet.

Muskegon's star wing, Mike Kuzma, started the rally, driving the puck between the Shamrock goalie's legs in 1 minute 23 seconds of the first period. Wilbur Savela made both Shamrock goals. He evened the score in 4:30 of the first period only to see Lorey of Muskegon give the Reds the lead again in 17:38.

The third and winning goal for Muskegon came in the second period when Ray Shoberg scored in 18:45 assisted by Art Ericksen. Savela made his second goal in the third period in 16:25.

MUSKEGON.		C. Y. O.
Karakas	G	Poulin
Lavella	D	T. Beda
Musich	D	Spreitzer
Ericksen	C	Karam
Shoberg	R. W.	Ouellette
Kuzma	L. W.	Grossman

SPARES.

Muskegon — Debelac, Lorey, Rodell, Hall, Blair, Hill, Rousseau.
Chicago—Savela, Janelle, Turkovich, Democko, Begin, Conscher, Glad, Teevin, S. Beda.
Officials—Donnie McFayden and Tommy Cook [Blackhawks].

FIRST PERIOD.

Scoring—Kuzma

MICHIGAN MEETS CHICAGO IN ONLY BIG TEN BATTLE

Haarlow vs. J. Townsend Tonight.

Big Ten Standing

	W.	L.	TP.	OP.
Indiana	5	0	152	136
Purdue	3	0	121	80
Northwestern	3	2	180	136
Ohio State	3	2	146	123
Michigan	3	3	205	193
Wisconsin	2	3	139	156
Iowa	2	3	126	141
Illinois	2	3	138	131
Minnesota	2	4	163	213
Chicago	0	5	147	208

BY WILFRID SMITH.

Michigan's basketball quintet, dropped to fifth place in the Big Ten by the revived and surprising Minnesota Gophers, tonight will face Chicago at the Midway. Undoubtedly the Wolverines are hoping to salvage one victory from their western trip at the expense of the hapless Maroons just as Northwestern Saturday night, after losing to Minnesota, rallied at the expense of one more defeat for Chicago.

The Michigan-Chicago contest is the only conference game booked tonight, and there is only one more this week. Chicago is party to this, a game at Lafayette which brings Purdue, one of the undefeated conference leaders, back to the basketball wars.

Indiana Just Warms Up.

Indiana, the other conference leader, warms up with Louisville Friday and a week from tonight meets Minnesota at Bloomington. Indiana will have advantage of its home court and this may be needed inasmuch as the Hoosiers nosed out Minnesota by only 33 to 31 at Minneapolis.

Michigan's visit to the Chicago fieldhouse will furnish the city's basketball fans their first opportunity to see the Wolverines this season. The Townsend brothers from Indianapolis, and in particular John Townsend who holds second place in the individual scoring with 54 points, will be an attraction. Comparison will follow, of course, between Townsend and Capt. Bill Haarlow, who has scored 65 points in five games.

Vance Does Good Job.

Haarlow dropped in ten points Saturday night at Northwestern, three field goals and four free throws in eight penalty attempts, to retain his Big Ten scoring lead with 65 points. Capt. Duke Vance of Northwestern turned in a fine game defensively against Haarlow. Two of Bill's shots were one hand tosses from the corner. The other was a long distance looping throw from near center.

Defensively Haarlow had plenty of work in the second half for Vance twice got away under the backboard on sudden reverses which sent Haarlow skidding out of bounds. These two shots scored and Vance had another goal in the first half.

Maroons Keep Threatening.

Chicago, although defeated five times in conference play, has threatened twice this season to get into the victory column. Wisconsin whipped the Maroons 38 to 36 in an overtime battle which opened Chicago's Big Ten season. After losing to Purdue, 44 to 21, in which game Haarlow was held to one field goal, the Maroons lost to Indiana, 33 to 30, at Bloomington. Michigan took the first game of the series with Chicago, 51 to 33, and Northwestern won Saturday night, 42 to 27. Michigan's total is the single game high for the winter.

St. Leo Quintet Wins, 23-12, in C. Y. O. League

St. Leo's heavyweight team defeated St. Joachim's, 23 to 12, yesterday in the C. Y. O. basketball league to gain a tie for first place in the divisional standings. Each team has won five games and lost one. The contest was played at Leo High school gymnasium before a capacity crowd.

Scores:

HEAVYWEIGHT.

St. James, 39; St. Juliana, 13.
St. Cornelius, 22; Imm. Conception, 20.
Lady of Victory, 40; St. Tarcisus, 14.
Downers Grove, 39; Warrenville, 21.
Naperville, 42; Elmhurst, 33.
La Grange, 30; Wheaton, 19.
Holy Mount, 32; St. Mary Celle, 20.
St. Bernadine, 33; St. Leonard, 20.
St. Angela, 35; St. Luke, 26.
St. Giles, 33; St. Eulalia, 28.
St. Margaret Mary, 22; Ascension, 8.
St. Mary, 35; St. James, 30.
St. Francis Xavier, 24; St. Nicholas, 12.
St. Jerome, 28; St. Henry, 25.
St. Ita, 28; St. Gertrude, 14.
St. Ignatius, 36; St. Hilary, 24.
Little Flower, 24; St. Killan, 23.
St. Sabina, 24; St. Bride, 9.
St. Leo, 23; St. Joachim, 12.
St. Michael, 36; Holy Name, 25.
St. Joseph 26; St. Vincent, 17.
St. Patrick, 27; Lady of Pompeii, 17.
Sacred Heart, 38; Holy Trinity, 22.
St. Ann, 40; Lady of Mercy, 28.
St. Matthias, 23; Lady of Mercy, 18.
St. Edward, 27; Lady of Lourdes, 22.
Queen of Angels, 32; St. Gregory, 31 [2 overtimes].
St. Adrian, 21; St. Nicholas, 20.
St. Justin, 34; St. Ethelreda, 20.
Nativity, 30; St. Raphael, 4.
St. Willibrord, 29; Assumption, 16.
All Saints, 36; St. Catherine, 19.
Holy Rosary, 36; St. Columba, 35.
St. John Cantius, 29; St. Mary Angels, 25.
St. Hedwig, 29; Maternity, 26.
Holy Innocents, 46; St. Fidelis, 17.
St. Sebastian, 35; St. Josaphat, 21.
St. Philip Benizi, 45; St. Alphonsus, 16.
St. Gabriel, 22; St. Martin, 18.
St. Carthage, 19; St. Brendan, 14.
Holy Cross, 31; Lady of Hungary, 25.
Visitation, 29; St. Basil, 9.
St. Francis de Paula, 28; St. Bronislava, 20.

LIGHTWEIGHT.

Queen of Heaven, 35; St. Anthony, 14.
St. Attracta, 27; St. Valentine, 21.
St. Mary Celle, 50; Holy Mount, 17.
St. Eulalia, 18; St. Giles, 16.
St. James, 23; St. Mary, 13.
St. Nicholas, 24; St. Francis Xavier, 5.
St. Henry, 25; St. Jerome, 20.
St. Gertrude, 42; St. Ita, 18.
St. Sabina, 25; St. Leo, 24 [2 overtimes].
St. Dorothy, 29; St. Bride, 7.
St. Michael, 38; Holy Name, 17.
St. Vincent, 34; St. Joseph, 10.
St. Philip Benizi, 32; St. Alphonsus, 30.
St. Bridget, 21; Visitation, 20.
St. Gabriel, 20; St. Martin, 5.
St. Carthage, 30; St. Brendan, 29 [overtime].
St. Columbanus, 32; St. Francis de Paula, 14.
St. Bronislava, 41; St. Philip Neri, 22.
St. Barbara, 25; Sacred Heart, 22.
Queen of Angels, 23; St. Gregory, 20.
St. Adrian, 42; St. Nicholas, 28.
St. Willibrord, 34; Holy Rosary, 16.
St. Columba, 19; St. Catherine, 16.

HUNTER BEATS WOOD ON 19TH; ENTERS FINALS

San Francisco, Cal., Jan. 26.—(AP)—Rallying after being three down, Willie Hunter of Los Angeles defeated Craig Wood of New York on the 19th hole today to enter the finals of the San Francisco match play open tournament.

Hunter, one time British amateur title holder, will meet Willie Goggin of San Francisco in tomorrow's 36 hole match. Goggin entered the finals by a 3 and 1 victory over Ray Mangrum of Los Angeles.

Wood Starts Well.

Goggin completed his semi-final round three under par, largely through a spectacular double eagle 2 on the 465 yard 10th hole, where he dropped his 200 yard iron shot. He was 2 up at the 9th, with a 34, one under par, to Mangrum's 36.

Wood, winner of the tournament in 1933, started out as though prepared to make a walkaway of his match with the veteran Hunter. Although his play was below his average, Wood's 36 for the first nine gave him a 2 up lead over Hunter, who had taken 38 strokes. At the 11th, Wood increased his advantage to 3 up and held it through the next hole.

Hunter won the next two, lost the 15th, and took the next one. The 17th was halved and Hunter squared the match on the 18th when Wood missed a three foot putt.

Wood Is Upset.

The incident unnerved the blond easterner and on the extra hole he pulled his second shot into a bank, muffed his third and overshot the green on his fourth. Meanwhile Hunter was down in par 5 to take the match.

In the quarter finals this morning Jimmy Thomson, from Ridgewood, N. J., Horton Smith and Ky Laffoon, stars from Chicago, were eliminated. Thomson lost to Goggin, 2 and 1; Mangrum beat Smith, 3 and 2, and Hunter disposed of Laffoon, 2 and 1. Wood defeated Benny Coltrin, San Francisco, 3 and 1.

OWENS IS RATED AMERICA'S NO. 1 TRACK ATHLETE

New York, Jan. 26.—(AP)—With his world record performances outweighing national championship defeats, Jesse Owens, Ohio State's famous colored athlete, today gained the distinction of being awarded three places on the 1935 All-American track and field team.

The selections, compiled by Daniel J. Ferris, secretary-treasurer of the Amateur Athletic union, list Owens for the 200 meter dash, the 200 meter low hurdles, and the running broad jump. Owens shattered world marks in the yardage equivalent of the two track events and broad jumped 26 feet 8¼ inches, all on a single afternoon in the Big Ten meet last spring.

Four places were awarded to Owens on the all-college team, also selected by Ferris. The Ohio State star was named for both sprints, as well as the low hurdles and broad jump in collegiate company. The effect of the Ferris list is to establish Owens as America's No. 1 track and field athlete for the new Olympic year.

JENNINGS WINS FIRST NET TITLE ON ICE SKATES

Although subzero temperatures made prolonged competition difficult, Chicago's top ranking tennis stars competed in the first tennis tournament on ice skates in Chicago.

Playing on the ice covered courts of the Edgewater Beach hotel, George Jennings, four time national public parks champion, advanced through early round matches with ease and then defeated Thane Halstead, Illinois state champion, 6-4, 6-4, to win the men's singles title.

In the doubles, conceded by experts to be the most practical of the competition on ice, Halstead paired with George O'Connell to beat Jennings and Gordon Braudt, 6-3, 6-4, and win the Dewey cup, emblematic of the championship.

Helen Bartavis won the women's singles title from Jackie Ayer, 6-4, in the finals.

GEO. BALL WINS FIRST MATCH OF WESTERN TENNIS

George Ball of El Paso, Tex., opened defense of his western indoor men's singles championship last night by defeating George Weinberger of Chicago, 6-1, 6-4, at the 108th Engineers armory, 34th street and Wentworth avenue.

In the women's division, the No. 2 seeded player, Yolanda Mentes of Chicago, was eliminated in the first round by Mitzi Radek, Chicago, 8-6, 6-8, 6-3.

MOON MULLINS—THE TRUTH WILL OUT

YES, THAT RUG IS GUARANTEED NOT TO FADE, MRS MULLINS.
MY MOTHER ALWAYS CHEWED A PIECE OF CLOTH TO SEE IF IT WOULD FADE WILLIE, YOU CHEW ON THAT WHILE I LOOK AT SOME FURNITURE
ULP!
OH MRS. MULLINS!
IF THAT SALESMAN TRIES TO SELL ME ANYTHING ELSE I'M GOING TO GIVE HIM A PIECE OF MY MIND.
WELL WHAT IS IT? YOU AIN'T GOT ANOTHER THING IN YOUR STORE I WANT.
WELL WHAT ABOUT MR. MULLINS?
Reg. U. S. Pat. Off.: Copyright, 1936, by Chicago Tribune-N. Y. News Syndicate, Inc.

SMITTY—THE FOX AND THE HOUNDS

MR. BAILEY IS OUT OF TOWN, WHICH GIVES US STOCKHOLDERS AN OPPORTUNITY TO DISCUSS OUR CHANCES OF GETTING CONTROL OF THIS ORGANIZATION
AS WE KNOW, MR. BAILEY OWNS FORTY-NINE SHARES OF STOCK, THE SAME NUMBER AS WE OWN, AND THERE ARE TWO OUTSTANDING SHARES OF STOCK WHICH WOULD GIVE EITHER SIDE THE UPPER HAND
ALL WE KNOW IS THAT THEY ARE IN POSSESSION OF AN INDIVIDUAL WORKING FOR THE COMPANY, AND THAT HIS NAME IS AUGUSTUS SMITH
SMITH? WONDER WHO HE COULD BE?
WE MUST FIND HIM!
Reg. U. S. Pat. Off.: Copyright, 1936, by Chicago Tribune-N. Y. News Syndicate, Inc.

Bruins Defeat Americans 2-1 in Last Period

New York, Jan. 26.—(AP)—The Boston Bruins climbed a step nearer third place in the United States division of the National Hocky league tonight by defeating the New York Americans, 2-1, before 12,000.

A scoring splurge in the final period enlivened an otherwise dull game. The Americans took a lead of 1-0 at 3:02 of the last period. Nels Stewart, an ex-Bruin, took a pass from Joe Jerwa, also a former Bostonian, to score a goal.

However, Manager Frank Patrick sent in pesky little Peggy O'Neil whose persistent chasing of the puck seemed to disorganize the Americans. The Bruins quickly rammed in a pair of goals. Sid Cowley scored the first at 8:51 when he sent the puck into the Americans' cage on a low, hard pass from Graham. Lorne Duguid hung up the next at 9:52 when he stickhandled through a bewildered New York defense to score after picking up Cowley's well executed pass.

Before the start of the game the garden lights were dimmed, with the teams lined up on their respective blue lines, a bugler sounded taps in memory of the late King George.

The lineups:

NEW YORK [1].		BOSTON [2].
Worters	G	Thompson
Jerwa	RD	Jenkins
Murray	LD	Shore
Stewart	C	Weiland
Oliver	RW	Clapper
Emms	LW	Beattie

SPARES.

Americans—Chapman, Carr, Wiseman, Cotton, Voss, Schriner, Doran, Dutton.
Boston—Sands, Runge, Kaminsky, O'Neil, Duguid, Cowley, Blake, Graham, Siebert.
Referees—Rodden and McCurry.

FIRST PERIOD.
Scoring—None.
Penalty—Jenkins.

SECOND PERIOD.
Scoring—None.
Penalty—Siebert.

THIRD PERIOD.
Scoring—Stewart [Jerwa], 3:02; Cowley [Graham], 8:51; Duguid [Cowley], 9:52.
Penalties—None.

Helen Moody Wins, Loses in Yale Tennis Exhibition

New Haven, Conn., Jan. 26.—(AP)—Helen Wills Moody won and lost today in exhibition tennis matches in the Payne Whitney gymnasium at Yale. She won a singles match against George Stevens of the Yale tennis team, 6-1. She paired with Gardner Carpenter, Yale senior, against Sid La Salle and Stevens and lost, 7-5, 6-2.

Viennas Defeat Kickers, 5 to 4, in Soccer Final

BY OFFSIDE.

The Viennas defeated the Kickers, 5 to 4, to win the fourth seven-a-side indoor soccer tournament sponsored by the German-American Athletic association yesterday at the 132d armory, Madison and Rockwell streets. Ten teams picked from German clubs competed.

Results, first round:

Chicago Sport club, 3 goals, 2 corners; Wanderers, 1 goal, 1 corner.
Schwaben, 1 goal, 2 corners; First Germans, 0.
Hansa, 1 goal, 2 corners; Gary, 2 corners.
Vienna, 4 goals, 1 corner; Forest Park, 3 corners.
Kickers, 2 goals, 2 corners; Kolping, 1 corner.

In the final game Trimmell scored for the Viennas after three minutes of play, but Wehr tied it up and then scored another goal to put the Kickers ahead, 2 to 1. Preiss tied the count with a goal in the last minute of the first period.

The see-saw continued in the second period. Eden scored for the Kickers but Eckel tied it. Eden got another goal on a penalty shot, but Trimmell came through for the Viennas, and it was 4-4. Eckel's goal gave the Viennas the match in the last 30 seconds.

Lineups:

VIENNAS [5]		KICKERS [4]
Otte	Goal	Liebich
Preiss	R.B.	Schwartz
Eckel	L.B.	Geier
Trimmell	C.	Eden
Truser	O.L.	Wehr
Aitkinson	O.R.	Ornig
Evans	H.B.	Schieber

A. GORDON, COAST RACE DRIVER, DIES FOLLOWING CRASH

Los Angeles, Cal., Jan. 26.—(AP)—Al Gordon, veteran automobile race driver, was injured fatally today in a crash at the Ascot stadium.

Gordon's car, carrying his mechanic Spider Matlock, blew a tire and went into a spin as he was driving desperately to make up lost distance.

Matlock was injured critically. Gordon, his skull fractured and his chest crushed, died a few minutes after his arrival at a hospital.

Gordon had escaped death many times in a brilliant racing career. He entered the national automobile races at Indianapolis twice, and was involved in spills both times. Only last week he announced plans to enter the big race again.

Sonja Henie Wins European Skating Title

BERLIN, Jan. 26.—(AP)—Sonja Henie of Norway, who has been rated as the world's leading woman figure skater for nearly a decade, won the European women's figure skating title today after facing the closest competition of her career.

The 24 year old Norwegian girl, defending the championship for what she said would be the last time, barely outscored Cecelia Colledge, English Olympic hope, in the Sports-Palast before a big crowd which included Dr. Paul Joseph Goebbels, reich minister of propaganda and public enlightenment; Air Minister Herman Wilhelm Goering, Hans von Tschammer-Osten, reich sports leader, and other Nazi leaders.

The tall English girl earned second place, only a few points behind Miss Henie, by flawless performance in today's free skating figures. This, with her excellent composition and the difficult feats she chose to perform, enabled the 15 year old Miss Colledge to overcome most of the advantage Miss Henie had gained in the compulsory school figures yesterday. The Norwegian girl's perfect performance of the required turns was all that enabled her to win the title for the ninth time.

Miss Henie's performance was scored by the judges at 434.6 points, while Miss Colledge received 417.2. Another English skater, Megan Taylor, also was close to the leader with 413.9 points. Liselotte Landbeck, former Austrian skater, now a Belgian citizen by marriage, took fourth place with 403.6 points, while Vivi-Ann Hulten of Sweden, runnerup to Miss Henie last year, finished fifth with 400.2 points.

Ronchetti Wins Western Skate Championship

Vic Ronchetti, 4347 North Cicero avenue, Chicago, won the Western outdoor skating championship at Aurora yesterday with a total of 70 points. Wallace Fee Jr., who froze both feet, tied with Al Kucera of Chicago for second place. Eleanor Thiel won the women's title in a skate off with Elaine Bogda and Ann Vitaska of Chicago.

Albert Hardy, Tribune Silver Skates senior champion, scored only 10 points. The C. Y. O. of Chicago won team honors with 570 points.

Wallac Fee, president of the Western Skating association, called a special meeting after the meet to announce Chicago city races at Humboldt Park next Sunday. No Chicago skaters will be given permission to enter any other sanctioned meet, Fee announced.

OLYMPIC BELL RECEIVED WITH POMP IN BERLIN

BERLIN, Jan. 26.—The Olympic bell, which was cast especially to "call the youth of the world together to the Olympic games in Berlin," was received with a solemn ceremony in Berlin today and carried in a triumphal procession along the broad avenue stretching from the ex-kaiser's palace to Olympic field, which also will be the setting for welcomig parades for foreign delegations and teams next summer.

Special masts have been erected along the road to carry the Olympic banners and to increase the general air of festivities.

The Olympic bell will be placed in a tower erected especially for it above the Hall of Honor.

CARROLL WHIPS HUGHES, 26-19, IN K. OF C. LEAGUE

Carroll swept another undefeated team from its path in the west division of the Knights of Columbus basketball league yesterday when it defeated Hughes, 26 to 19, at St. Philip's gymnasium. The victory left Carroll tied for first place in the second round with Cardinal, whom they meet next Sunday.

Otto Kolar and George Sykora led the winners. Carroll was ahead, 11 to 5, at the half, and held Hughes without a field goal until midway in the second period.

CARROLL [26].	B	F	P.
Zahrobsky, f	1	1	2
O. Kolar, f	3	1	1
Kickels, c	0	1	3
E. Kolar, g	1	2	2
Sykora, g	4	3	4
Struncc, c	0	0	2
Schubert, f	0	0	2
Villani, f	0	0	0

HUGHES [29].	B	F	P.
Shay, f	0	2	1
Linskey, f	1	4	2
Didnck, c	1	3	2
Furiong, g	2	1	3
Murphy, g	1	0	1
Stockwell, f	1	0	1

ST. CYR [26].	B	F	P.
Cannizzo, f	2	0	3
Desiderato, f	1	1	1
Witte, c	1	2	3
Guaglardo, g	4	1	0
Kraus, g	1	0	2
Schiebl, g	2	0	1

DAMEN [21].	B	F	P.
Kluchinskas, f	3	0	0
Budrick, f	1	0	1
Jesen, c	1	1	1
Ryan, g	1	1	0
Ramey, g	3	2	4
Doody, g	0	0	1

BARRY [23].	B	F	P.
Harrigan, f	0	2	2
Giugenti, f	3	3	0
Hayes, c	1	0	3
Fitzgerald, g	1	2	1
Condon, g	1	2	4
Schelbl, g	0	0	0

LAFAYETTE [10].	B	F	P.
O'Keefe, f	0	0	4
Maciejeski, f	1	0	0
Lynn, c	1	1	1
Sugrue, g	1	1	0
Dudeck, g	0	0	2
Topp, f	0	0	0
Dens, f	0	0	0
Mueller, g	0	0	0

QUIGLEY WINS, 40-20

Quigley defeated McHale, 40-20, last night in a South Section battle in the Knights of Columbus league. Scores:

SANTA MARIA [20].	B	F	P.
Stack, f	4	2	2
Celmar, f	0	0	1
Jabb, f	1	1	1
Sotak, c	1	0	2
Stawicki, g	0	0	0
Motta, g	3	0	1
Rutt, g	0	0	1
Gaffney, g	0	0	0
Barder, g	1	2	0
Mallaney, g	0	0	0

CALUMET [21].	B	F	P.
Byrne, f	0	1	0
Waesco, f	1	1	1
Belk, f	0	0	3
Sebastion, f	0	0	3
Turney, c	4	2	1
Myers, g	1	1	0
Bird, g	1	3	2
Doll, g	0	0	0

QUIGLEY [40].	B	F	P.
Yanzanitus, f	2	0	1
Audrashunas, f	2	0	1
Apolakis, f	0	0	1
Novak, c	6	0	2
Phee, g	2	6	1
La Paige, g	0	0	1
Meinor, g	5	0	1

McHALE [20].	B	F	P.
John Boyce, f	2	2	0
Rossing, f	0	0	1
Jim Boyce, f	1	1	3
Boland, f	1	0	0
Stein, f	2	0	0
Fruend, f	0	0	1
Bryski, c	0	1	0
Pflum, g	1	2	3
Shesan, g	0	0	0
Flood, g	0	1	0

LOYOLA [31]	B	F	P.
F. Nash, f	0	2	1
Gilmour, f	2	0	0
Sandell, f	3	0	0
Emaley, c	3	0	1
Kemmerling, g	1	0	0
Mullane, g	1	0	1
T. Nash, g	2	0	0
Egan, g	6	1	0

PEREZ [21]	B	F	P.
Kewesa, f	1	2	0
McFarland, f	0	0	2
Laschinger, f	1	0	0
Vedder, f	1	0	1
Lucas, c	1	0	1
Lauritis	5	0	2
F. Lipinski, g	3	0	1
F. Lipinski, g	0	1	0

DOWLING [28].	B	F	P.
Blinstrub, f	2	0	1
Bozen, f	3	3	0
Maney, f	0	0	0
Blankenship, c	2	0	3
Dunlap, g	3	3	0
Mallon, g	0	0	0
Kinder, g	1	2	0
Lane, g	0	0	0

AQUINAS [25].	B	F	P.
Kapov, f	2	2	1
Golden, f	3	0	0
Carroll, f	2	0	0
Orr, c	3	0	1
Krause, g	2	1	1
Brogan, g	3	0	0
Joyce, g	0	0	0
O'Hern, g	0	0	1

BRADDOCK SAYS LOUIS IS ABOUT READY TO SLIP

Miami Beach, Fla., Jan. 26.—(AP)—Heavyweight Champion James J. Braddock said today he believed Joe Louis, whose sensational victories have made him chief challenger for Braddock's crown, is at his peak now.

"He'll be easier to take when we meet than he would be today or yesterday," Braddock said.

Braddock thinks that in the months elapsing before his first title defense he will become stronger, bigger and better able to handle the former Chicago Golden Gloves champion. He already has gained 18 pounds.

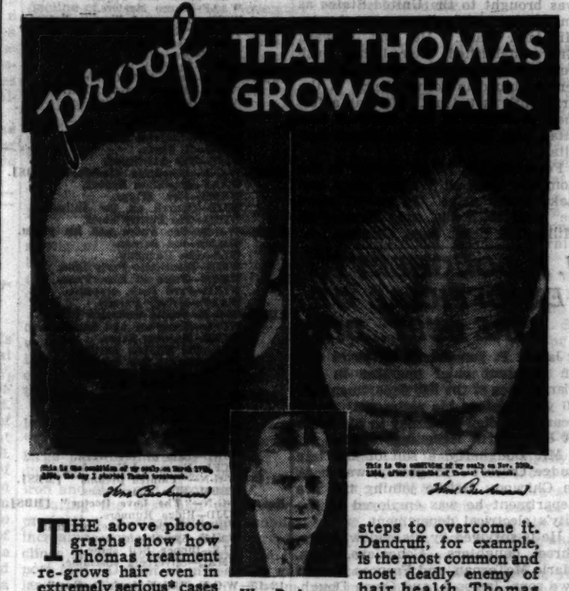

THE above photographs show how Thomas treatment re-grows hair even in extremely serious* cases of complete baldness. Within five weeks after Mr. Beckmann was accepted for treatment in a Thomas office, new hair was visible on his scalp.

Perhaps the condition which is causing your loss of hair may not be as serious as was Mr. Beckmann's. Regardless as to what the cause may be, it will surely lead you to baldness unless you promptly take proper steps to overcome it. Dandruff, for example, is the most common and most deadly enemy of hair health. Thomas treatment effectively overcomes dandruff, stops falling hair, itching scalp and promotes hair growth on thin and bald spots. In fact, The Thomas' successfully treat all of the 14 local scalp disorders which are responsible for 90% of all baldness.

Come in today and have a talk with a Thomas expert. No charge is made for a complete scalp examination nor for consultation. (Scalp examination, consultation, and treatment are always in private.)

The above photographs have been authenticated as genuine, unretouched, and the notary seal and signature of Jerome H. Pincus appears on original copies.

*The cause of baldness in this case was "alopecia areata."

THE THOMAS'
World's Leading Hair and Scalp Specialists — Forty-Five Offices
Loop—30 W. Washington St. (Separate Depts. for Men and Women)
West Side—4010 W. Madison. North Side—4753 Broadway
South Side—6306 S. Halsted St. and 841 East 63rd St.
HOURS—10 A. M. to 8:30 P. M. SATURDAY to 7 P. M.

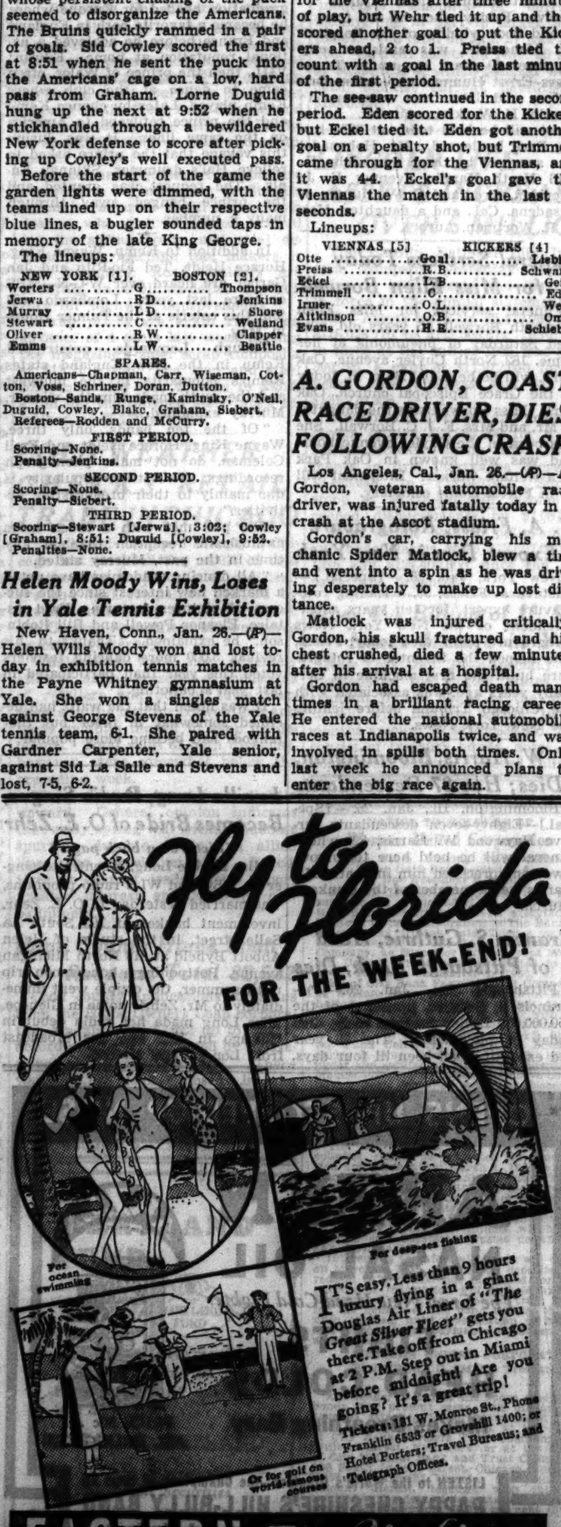
Fly to Florida
FOR THE WEEK-END!
For ocean swimming
For deep-sea fishing
Or for golf on world-famous courses
IT'S easy. Less than 9 hours luxury flying in a giant Douglas Air Liner of "The Great Silver Fleet" gets you there. Take off from Chicago at 2 P.M. Step out in Miami before midnight! Are you going? It's a great trip!
Tickets: 121 W. Monroe St., Phone Franklin 6533 or Grovehill 1400; or Hotel Porters; Travel Bureaus; and Telegraph Offices.
EASTERN Air Lines
IT'S SMART TO FLY SOUTH

In winter, according to the Weather Bureau, the Far Southwest is the sunniest area in all the United States. In the heart of this brilliant land, Old Sol sheds mellow winter gold for 80% to 90% of the daylight hours. It is here you will find the famous winter resorts and ranches in and round-about Phoenix, Castle Hot Springs and Wickenburg, Arizona, and the desert oasis of Palm Springs, California.

● So, this winter—fine Santa Fe service to Palm Springs; special Phoenix Pullmans again on The Chief; and daily air-conditioned trains to all the Southwest.

RECORD LOW WINTER FARES

Again Santa Fe has cut its Round-trip Winter Fares—to the lowest level in history. May we quote these fares and help plan your trip?

J. R. Moriarty, D. P. A., SANTA FE RY., 179 W. Jackson St., Chicago, Ill. Phone: HAR. 4500 or Dearborn [illegible] HAR. 9550.

IT'S ALL IN FUN

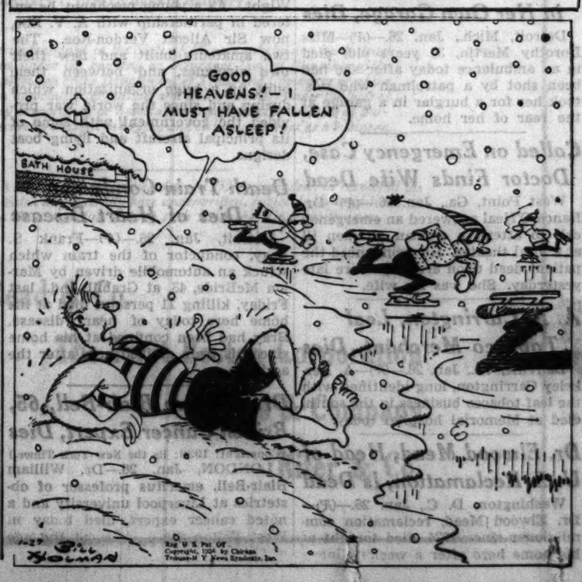

BISHOP SHEIL'S MOTHER DIES OF HEART AILMENT

Son to Conduct Funeral Services Wednesday.

(Picture on back page.)

The funeral of Mrs. Rosella Bartley Sheil, mother of the Most Rev. Bernard J. Sheil, senior auxiliary bishop of the Catholic archdiocese of Chicago, who died early yesterday of a heart trouble aggravated by pneumonia, will be held Wednesday, it was announced last night.

Services will be at St. Columbkille church, 1648 West Grand avenue, where, at 10 o'clock, Bishop Sheil will celebrate solemn pontifical high mass. Burial will be in All Saints' cemetery, where Mrs. Sheil's husband, James B. Sheil, former Chicago real estate broker, is buried.

Born in Parish 71 Years Ago.

Mrs. Sheil was born in St. Columbkille parish 71 years ago. Her husband also was born there and the two were married at the church. Their only son, the bishop, was baptized at St. Columbkille's and it was there he first said mass.

Bishop Sheil was at his mother's bedside at the home, 1420 Lake Shore drive, at 7:30 o'clock yesterday morning when death occurred. Also with her at the time were John C. Scallon, her nephew, who also made his home there; Miss Mary B. Sheil, an aunt of the bishop, and Dr. Louis D. Moorhead, the attending physician.

Seriously Ill Since Monday.

Mrs. Sheil became seriously ill last Monday. Acute complications of an old heart ailment, later aggravated by pneumonia, weakened her condition and resulted in death, physicians said. A year ago she recovered from an illness of the same nature after a siege which necessitated use of an oxygen tank. Her heart had been growing weaker for several weeks before the attack.

JOHN MILLER, 91, PIONEER LETHER MERCHANT, DIES

John Miller, 91 years old, head of John Miller & Co., who was a hide and lether merchant in Chicago for more than 70 years, died yesterday at Edmond, Okla., where he was spending the winter months.

Mr. Miller was born in Alsace, but was brought to the United States as an infant. His parents settled near Highland Park. He and Howard Gray established their lether business before the fire of 1871. Mr. Miller continued in active charge of the firm until last April. He was a former president of the German hospital, now known as the Grant hospital.

Formerly Mr. Miller resided in the home he built at Walton place and Lake Shore drive. In recent years he lived with his son, Maurice S. Miller, 130 Beach road, Glencoe.

J. P. DOUGHERTY, EX-OFFICIAL OF FIRE DEPT., DIES

James P. Dougherty, 66 years old, an assistant chief operator in the alarm office of the fire department for 20 years before his retirement seven years ago, died yesterday in his home at 3641 North Hermitage avenue.

Mr. Dougherty, a son of the late Judge Owen P. Dougherty, was born in Chicago. Before joining the fire department he was employed in the city's electrical department.

He is survived by his widow, Mary, three daughters, Genevieve, Mrs. Marie McTernan, and Frances K., and two sons, James A. and Owen Dougherty. Funeral services will be held Wednesday at St. Andrew church, Paulina and Addison streets, and burial will be in Calvary cemetery.

Moslems and Christians Mourn Syrian Riot Dead

BEIRUT, Syria, Jan. 26.—(AP)—Moslems and Christians joined in mourning today at the funeral of two persons killed in Nationalist riots yesterday. Syrian students decided to strike on Monday in sympathy with the Nationalists. Eight persons were killed in several days' disorders last week.

Dr. Adolph J. Pistor, Chief U. S. Meat Inspector, Dies

Washington, D. C., Jan. 26.—(AP)—Dr. Adolph J. Pistor, chief of the meat inspection division of the department of agriculture, died today after an illness of a few weeks. He was born in 1876 at Newark, N. J., and entered the agriculture department service at Chicago in 1898.

Woman, Shot by Police in Her Own Garage, Dies

Detroit, Mich., Jan. 26.—(AP)—Miss Dorothy Martin, 34 years old, died in an ambulance today after she had been shot by a patrolman who mistook her for a burglar in a garage at the rear of her home.

Called on Emergency Case, Doctor Finds Wife Dead

West Point, Ga., Jan. 26.—(AP)—Dr. Rance O'Neal answered an emergency call to attend a woman stricken ill at a local theater. He pronounced the patient dead upon arriving there late yesterday. She was his wife.

A. B. Carrington, Leaf Tobacco Merchant, Dies

Danville, Va., Jan. 26.—(AP)—A. Berkeley Carrington, long identified with the leaf tobacco business in the south, died at Memorial hospital today.

Dr. Elwood Mead, Head of U. S. Reclamation, Is Dead

Washington, D. C., Jan. 26.—(AP)—Dr. Elwood Mead, reclamation commissioner since 1924, died tonight at his home here after a week's illness.

LITTLE ORPHAN ANNIE: Surprise! Surprise!

TODAY'S BROADCASTS FROM CHICAGO STATIONS

ON SHORT WAVES.

TOKIO—3:00 p. m.—An hour's musical entertainment from Japan. JVM, Nazaki, 27.9 m. [10.740 kc.]

BERLIN—5:00 p. m.—Concert of light music. DJC, 49.8 m. [6,020 kc.]

ROME—5:00 p. m.—News bulletin in English. The Royal Opera house in Rome. 2RO, 31.1 m. [9,635 kc.]

PARIS—5:15 p. m.—Concert. FYA, 25.6 m. [11,720 kc.]

LONDON—9:00 p. m.—"Bertie," or "Balham to the Bone." A burlesque. GSD, 25.5 m. [11,750 kc.]; GSC, 31.3 m. [9,580 kc.], or GSL, 49.1 m. [6,110 kc.]

CHICAGO WAVE LENGTHS.

W-G-N—720	WLS—870	WJJD—1130
WIND—560	WAAF—920	WGES—1360
WBBM—770	WCFL—970	WHFC—1420
WENR—870	WMBI—1080	

A. M.
7:00—W-G-N—Good Morning, musical program; time signals; weather report.
WCFL—Top o' the Morning.
WIND—Polish program.
WBBM—Musical clock.
WLS—Julian Bentley.
WMAQ—Suburban hour.
7:30—W-G-N—The Old Settler.
WLS—Indian Legends.
WAAF—Breakfast Express.
7:45—WIND—U. of C. chapel services.
WJJD—Happy-Go-Lucky Time.
WLS—Skyland Scotty.
8:00—W-G-N—Timely Tunes.
WLS—Jolly Joe.
WMAQ—Fashion Horoscope.
WJJD—Hawaiian melodies.
WCFL—Grace and Scotty.
8:40—W-G-N—The Mail Box.
9:00—W-G-N—Golden Melodies.
WMAQ—Jack Turner.
WBBM—Josephine Gibson.
WJJD—Bosworth broadcast.
WLS—Prairie Ramblers.
9:15—W-G-N—We Are Four.
WAAF—Estelle Barnes, pianist.
WGES—Canary concert.
WJJD—Dixie Memories.
WMAQ—Viennese Sextet.
WCFL—Dan Harding's Wife.
9:30—W-G-N—Johnson Family.
WAAF—Miniature concert.
WCFL—Fashion Horoscope.
WBBM—The Molasses Man.
WMAQ—Morning melodies.
WLS—Today's Children.
9:45—W-G-N—Backstage Wife [MBS].
WLS—David Harum.
WMAQ—Joe White.
WBBM—Howard Neumiller, pianist.
10:00—W-G-N—Friendly Neighbor's House Party; Deon Craddock.
WBBM—Harmonies in Contrast.
WMAQ—Hour of Memories.
WLS—Crane and Joyce.
WAAF—Dance Masters.
WJJD—League of Women Voters.
10:15—W-G-N—"Nothing But the Truth."
WBBM—Jean Abbey.
WAAF—Varieties.
WIND—Rhubarb Red.
10:30—W-G-N—Bachelor's Children.
WBBM—Harmonies in Contrast.
WGES—Italian melodies.
WLS—Hilltoppers.
WJJD—Rhubarb Red.
WAAF—Margaret Hamilton.
WCFL—Hi Spots.
WJJD—The Aristocrat.
10:45—W-G-N—Broadway Cinderella [MBS].
WAAF—Hawaiian Echoes.
WBBM—Mrs. Wiggs.
WJJD—Church on the Hillside.
WIND—The Pantry Shelf.
11:00—W-G-N—Don Pedro and his violin.
WMAQ—Pat Barnes.
WLS—The Roundup.
WJJD—Monticello Party Line.
WBBM—Voice of Experience.
WIND—Fred Beck, organist.
WAAF—Melody Parade.
11:15—W-G-N—Studio orchestra [MBS].
WCFL—Honeyboy and Sassafras.
WIND—Morning Salon.
WLS—Old Kitchen Kettle.
WJJD—Myrna Dee Sargent.
WBBM—Musical Reveries.
WMAQ—Wendell Hall.
11:30—W-G-N—Harold Turner, pianist.
WJJD—Movie Reporter.
WMAQ—Merry Madcaps.
WLS—Virginia Lee.
WBBM—Story of Mary Marlin.
WIND—Hits of the Week.
WCFL—Farm and Home hour.
11:45—W-G-N—"Painted Dreams" [MBS].
WBBM—Five Star Jones.
Noon—W-G-N—"The Love Doctor" [MBS].
WJJD—Ridge Runners.
WBBM—Herbert Foote, organist.
WAAF—Symphonic hour.
WLS—Dinner Bell show.
WMAQ—Silverberg ensemble.
P. M.
12:15—W-G-N—"Rich Man's Darling."
WJJD—Noonday Service.
WMAQ—Pratt and McNeill.
WBBM—Matinee Memories.
12:30—W-G-N—Markets; Midday Service, Rev. Fr. J. A. Magner, St. Gertrude's Catholic church.
WMAQ—South Sea Islanders.
WCFL—Noonday melodies.
12:45—WBBM—Herbert Foote.
WIND—Music and Banter.
WMAQ—Dot and Will.
1:00—W-G-N—"Movie Personalities" [MBS].
WAAF—Hoosier Philosopher.
WBBM—Between the Bookends.
WIND—Italian hour.
WCFL—Elmer's Musical.
WLS—Cornhuskers.
WMAQ—American Education Forum.
1:15—W-G-N—"The Romance of Helen Trent."
WAAF—Star Parade.
WBBM—Radio Gossip club.
WLS—Pa and Ma Smithers.
1:30—W-G-N—Palmer House ensemble.
WBBM—School of the Air.
WMAQ—Spitalny's Melodies.
WAAF—Dorothy Adams.
WIND—De Paul Music Appreciation

Today's Features

ON W-G-N.

At 12 o'clock tonight Will Osborne and his orchestra will present the Midnight Flyers over W-G-N-Mutual from the Blackhawk restaurant. Bob Elson will introduce guest entertainers.

MAUD MULLER.

At 10 a. m. Deon Craddock, torch singer, will be presented as guest on the Friendly Neighbor's house party.

Maud Muller will be vocal soloist with the Northerners on their weekly concert over W-G-N at 9:30 tonight in the main studio. Miss Muller will sing, "A Spirit Flower," by Campbell-Tipton; "Sweet Madness," and "Savage Serenade" from "Murder at the Vanities," and selections from "Spring Is Here" with the Northerners ensemble.

Other features:
10:15 a. m.—Nothing But the Truth.
11:00—Don Pedro.
1:45 p. m.—Quin Ryan's Marriage Bureau broadcast.
2:00—Molly of the Movies.
7:00—The Lone Ranger.
8:45—Clifton Utley on "The Foreign Situation."
9:00—Famous Jury Trials.
10:00—Arch Ward—"The World of Sport."
10:30—Jack Hylton's Continental Revue.

ON OTHER STATIONS.

12:45 p. m.—WMAQ—Pratt & McNeill, Unlimited—New nonsense program by Russell Pratt and Don McNeill.
7:00—WMAQ-WLS—Fibber McGee.
7:30—WBBM—Pipe Smoking Time with Pick and Pat.
7:30—WMAQ—Richard Crooks.
8:00—WLS—Weener Minstrels with Gus Van.
8:00—WBBM—Radio Theater—Lionel Barrymore in "Grumpy."
8:30—WMAQ—Grace Moore.
9:00—WMAQ—Contented program.
9:00—WENR—Women's Patriotic conference—Bainbridge Colby.
9:00—WBBM—Wayne King.
9:30—WMAQ—Radio Forum—Senator David Walsh on "National Defense."

1:45—W-G-N—Marriage License bureau.
WIND—Words and Music.
WJJD—Happy Harmonies.
2:00—W-G-N—"Molly of the Movies" [MBS].
WBBM—Piano and organ.
WJJD—Red Hot and Low Down.
WMAQ—Forever Young.
WCBD—Polish hour.
WAAF—A Mood in Blue.
2:15—W-G-N—June Baker, home management.
WBBM—Herbert Foote, organist.
WCFL—Alice Through the Microphone.
WLS—Ma Perkins
WMAQ—Home Forum.
2:30—W-G-N—Good Health and Training, Dr. C. W. Chamberlain.
WBBM—Roller Skating Derby.
WMAQ—Vic and Sade.
WCFL—Beatrice Mack.
2:45—W-G-N—Len Salvo, organist.
WBBM—Skeets and Frankie.
WIND—Modern Melodies.
WCFL—Beatrice Mack.
WMAQ—The O'Neills.
WAAF—Music in the Air.
3:00—W-G-N—Afternoon Melody.
WENR—Betty and Bob.
WJJD—Parade of Stars
WBBM—Harvest Hands.
WMAQ—Tuneful Topics.
WCFL—Woman's Radio Revue.
3:15—W-G-N—Life of Mary Sothern [MBS].
WBBM—Ozark Melodies.
WENR—Mme. De Sylvara.
WJJD—Ridge Runners.
WMAQ—Gene Arnold.
WIND—Sketches in Melody.
WCFL—Gene Arnold.
3:30—W-G-N—Ed Fitzgerald & Co. [MBS].
WBBM—Jimmy & Dick.
WAAF—Capt Gordon Heriot.
WMAQ—Girl Alone.
WENR—"Let's Talk It Over."
3:45—WAAF—Encores.
WBBM—"Tea at the Ritz."
WCFL—Organ and piano.
WJJD—Jimmy Corbin.
WMAQ—Gene Grayson.
4:00—W-G-N—Melody Moments.
WJJD—Toppin' the Organ.
WENR—Ross Graham.
WBBM—The Cadets.
WIND—Home Folks.
WMAQ—Al Pearce's Gang.
WCFL—Lillian Michuda.
4:15—W-G-N—Margery Graham [MBS].
WAAF—Eddie Simmons.
WBBM—Patti Chopin.
WJJD—Jack Sprigg's orchestra.
WIND—Fred Beck.
WENR—Junior Radio Journal.
4:30—W-G-N—Afternoon Serenade.
WIND—Hymn Time.
WENR—Grab Bag.
WMAQ—Gran and Smith.
WJJD—Rhubarb Red.
WCFL—"Mumsy."
WBBM—Senor Carmello.
4:45—W-G-N—Harold Turner, pianist.
WBBM—The Goldbergs.
WMAQ—Music and Comments.
WENR—Morin Sisters.
WCFL—Harlem Harmony.
WJJD—Prairie Vagabonds.
5:00—W-G-N—Armchair Melodies.
WCFL—Sunset Serenade.
WENR—Flying Time.
WBBM—Buck Rogers.
WMAQ—U. S. Army band.
5:15—WIND—Poetic strings.
WBBM—Buddy and Ginger.
WENR—Irma Glen.
WJJD—Ridge Runners.
WCFL—Connie Gales.
5:30—W-G-N—The Singing Lady.
WIND—Uncle Bob's club.
WBBM—Jack Armstrong.
WCFL—Dick Tracy.
WJJD—Polish program.
5:45—W-G-N—Little Orphan Annie.
WCFL—Grace Wilson.
WBBM—Jimmy Allen.
WENR—Flash Gordon.
WMAQ—Rhythm and Youth.
6:00—W-G-N—Palmer House ensemble.
WBBM—Pat Flanagan.
WIND—German program.
WMAQ—Totten on Sports.
WENR—Carl Bennett, "The Bonus."
WCFL—String ensemble.
6:15—W-G-N—Jeannie in Lilac Time [MBS].
WBBM—Charioteers-Husing.
WENR—Capt. Tim's Adventure series.
WMAQ—Uncle Ezra.
WCFL—Carl Schreiber's orchestra.
6:30—W-G-N—Bob Elson's sports review.
WCFL—Sport of Kings.
WIND—Colonial Trio.
WBBM—Singin' Sam.
WENR—Lum and Abner.
WMAQ—Human Side of the News.
6:45—W-G-N—Quin Ryan's "66" Amateur Night.
WCFL—Education in the News.
WBBM—Boake Carter.
WMAQ—Lois Ravel.
WENR—Epinoff's orchestra.
7:00—W-G-N—The Lone Ranger [MBS].
WBBM—Americanos Marimba band.
WLS—Fibber McGee.
WMAQ—Hammerstein's Music hall.
WIND—Notre Dame program.
7:15—WCFL—Strange as It May Seem.
WIND—Colonial Trio.
7:30—W-G-N—Will Osborne's orchestra.
WBBM—Pipe Smoking Time.
WLS—Evening in Paris.
WMAQ—Daly's orchestra and soloist.
WIND—Sports review.
7:45—W-G-N—Ted Weems' orchestra.
WCFL—Talk of the Town.
8:00—W-G-N—Tomorrow's Tribune.
WIND—Black Magic.
WMAQ—Harry Horlick's orchestra.
WBBM—Radio theater.
WCFL—Herr Louie.
WLS—Minstrel show.
8:07—W-G-N—Quin Ryan's sports review.
8:15—W-G-N—Evening Serenade.
8:30—W-G-N—Musical Moments.
WENR—Princess Players.
WCFL—Opera Gems.
WMAQ—Grace Moore.
8:45—W-G-N—Clifton Utley.
WCFL—Republican club.
WIND—Musical Moments.
9:00—W-G-N—Famous Jury Trials [MBS].
WENR—Bainbridge Colby.
WBBM—Wayne King's orchestra.
WMAQ—Contented hour.
9:15—WIND—Male quartet.
9:30—W-G-N—"The Northerners."
WBBM—March of Time.
WMAQ—National Radio Forum.
WENR—Ray Knight's Cuckoo hour.
9:45—WBBM—Billy Mills' orchestra.
10:00—W-G-N—"The World of Sports," Arch Ward.
WIND—Russ Hodges.
WBBM—Myrt and Marge.
WCFL—Enoch Light's orchestra.
WMAQ—Amos 'n' Andy.
10:15—W-G-N—Kavelin's orchestra.
WBBM—Musical Moments.
WENR—Phil Levant's orchestra.
10:30—W-G-N—Jack Hylton's orchestra [MBS].
WENR—Earl Hines' orchestra.
WBBM—The Bennett Sisters.
WMAQ—Enric Madriguera's orchestra.
WCFL—Ray Noble's orchestra.
10:45—WMAQ—Jesse Crawford.
WCFL—Ray Noble's orchestra.
WBBM—Herbie Kay's orchestra.
11:00—W-G-N—Hal Kemp's orchestra [MBS].
WIND—"The Serenader."
WENR—Henry Busse's orchestra.
WBBM—Morton Downey.
WCFL—Shandor, violinist.
WMAQ—Benny Goodman's orchestra.
11:30—W-G-N—Ted Weems' orch. [MBS].
WENR—Don Bestor's orchestra.
WMAQ—Earl Hines' orchestra.
WCFL—Stan Wood's orchestra.
WBBM—Charlie Gaylord's orchestra.
11:45—W-G-N—Kavelin's orchestra.
Midnight—W-G-N—Midnight Flyers [MBS].
WENR—Carl Schreiber's orchestra.
WMAQ—Phil Levant's orchestra.
WBBM—Al Diem's orchestra.
12:30—WENR—Pat Kennedy, Irma Glen.

John Lord, Leading British Airplane Engineer, Dies

[Copyright: 1936: By the New York Times.]

LONDON, Jan. 26.—John Lord, one of the foremost British airplane engineers and managing director of Saunders, Roe, Ltd., and Spartan Aircraft, Ltd., died today at Cowes, Isle of Wight. As a young mechanic, he entered in partnership with A. V. Roe, now Sir Allcott Verdon-Roe. The two amateurs built and flew their own airplanes, and between them built up a huge organization which during and since the world war provided the government with some of its principal aircraft and flying boat designs.

Death Train Conductor Dies of Heart Disease

Detroit, Jan. 26.—(AP)—Frank S. Bray, conductor of the train which struck an automobile driven by Marion McBride, 43, at Grabill, Ind., last Friday, killing 11 persons, died at his home here today of heart disease. Bray had been confined at his home since his train arrived here after the accident.

Dr. William Blair-Bell, 65, British Cancer Expert, Dies

[Copyright: 1936: By the New York Times.]

LONDON, Jan. 26.—Dr. William Blair-Bell, emeritus professor of obstetrics at Liverpool university and a noted cancer expert, died today in West Felton, Sh[illegible]ire, at the age of 65.

Harry Rodney, Ex-Slave Known to Many, Is Dead

Harry Rodney, colored, 5407 Indiana avenue, whose stooped figure, iron gray hair, short gray beard and crooked cane were familiar to many south side residents, was found dead of a heart attack yesterday in the rooming house where he lived. Rodney, who did not know his age, was believed to be more than 90 years old. He came to Chicago in 1863, escaping from a plantation in Tennessee, where he was a slave. He was brought here by the famed "underground railway." Funeral services will be held Tuesday from a chapel at 3515 Indiana avenue. Interment will be in Lincoln cemetery.

Inquest Planned in Death of Transfer Company Head

Bloomington, Ill., Jan. 26.—[Special.]—A coroner's inquest will be conducted here tomorrow into the death of Robert R. Johnson, 79, president of the Johnson Transfer and Fuel company the past 50 years, who was stricken with a heart attack in the course of an appointment with his dentist. A fire department inhalator squad worked half an hour to revive Mr. Johnson without success.

RESORTS AND TRAVEL.

Ocean Travel.

WEST INDIES CRUISES
18 Days Feb. 7 & 2[illegible]; 11 Days Mar. 21
5 Days Apr. 4 & 2[illegible]; 9 Days Apr. 10
Holland-America Line, 4[illegible] Dearborn St., Chicago

Dr. Mary E. Lapham Dies in South; Michigan Native

St. Augustine, Fla., Jan. 26.—(AP)—Dr. Mary E. Lapham, 75, pioneer woman physician, known for her contributions to the treatment of tuberculosis, died at her winter home here today. Her body will be sent to Detroit tomorrow for burial. Dr. Lapham was a native of Northville, Mich., where she was a banker before studying medicine.

LOW ROUND TRIP FARES

SATURDAY, FEB. 1

CLEVELAND, O. $5.50 (Leave 10:15 P. M.)
CANTON, O. $5.25 (Leave 8:00 P. M., 10:15 P. M. or 11:58 P. M.)
DAYTON, O. $5.00 (Leave 11:20 P. M.)

Standard Time Shown Throughout

Coach service only. Returning: Leave on certain trains Sunday following date of sale. Trains both directions stop at Englewood. Proportionate fares to many intermediate points.

FRIDAY TO MONDAY ROUND TRIPS
$9.00 to LOUISVILLE
$5.50 to INDIANAPOLIS
Pullman fares also reduced.

Low Round-Trip Week-End Fares To All Points

Phone Central 7200 or apply to ticket agents

PENNSYLVANIA RAILROAD

HATTIE NEWMAN, MISSION WORKER, DIES IN AFRICA

Word was received here yesterday of the death Thursday of Miss Hattie E. Newman, 50 years old, missionary worker at Kenya colony, British East Africa. Miss Newman had been a missionary in Africa for the last 24 years. She was a graduate of the Moody Bible institute.

Miss Newman recently received high commendation for a translation of the English Bible into the African savage languages. Her translation has been placed in the library of the London Biblical society.

She is survived by two sisters, Mrs. Amandus Anderson, 4435 Magnolia avenue, and Mrs. Ella Baldwin, 8443 Peoria street. No word has been received concerning the funeral arrangements.

FRANK L. BROWN, EX-SCHOOL HEAD IN SUBURBS, DIES

Frank L. Brown, 70 years old, died yesterday at his home, 8479 West Grand avenue, in River Grove. He had been ill with heart disease for several months.

Born at Odell, Ill., Mr. Brown moved to River Grove forty years ago. He taught in the public schools and was a principal there and in Elmwood Park for thirty-five years until his retirement, five years ago.

Surviving are his widow, Sophia, and two stepchildren, Miss Violet Lau and Mrs. Arthur Blome. Funeral services will be held tomorrow afternoon at 2 o'clock in the home, with burial at Acacia Park cemetery.

THEO. HOHENADEL DIES AFTER FALL; EX-CITY WORKER

Theodore Hohenadel, 82 years old, 550 Wellington place, died yesterday in Grant hospital from injuries received Friday when he fell from a second floor window of the hospital. Mr. Hohenadel was assistant city treasurer 40 years ago under Treasurers Ernst Hummel and Adam Ortseifen, and later was secretary to Charles H. Wacker, capitalist. An inquest will be held today at 3834 Irving Park boulevard. Mr. Hohenadel was survived by three sons, John F., 4023 North Hamlin avenue; E. J., Sheridan, Ore., and C. W. Hunter of Pasadena, Cal., and a daughter, Mrs. G. R. Wortman, Aurora.

Funeral Services Today for Miss Ellen Borwell

Funeral services for Miss Ellen Elizabeth Borwell, 45 years old, who died Saturday of pneumonia at her home, 162 North Cuyler avenue, Oak Park, will be held at 2:30 p. m. today at the Grace Episcopal church, Oak Park. Miss Borwell was the daughter of Mr. and Mrs. F. J. C. Borwell. She was born in the Cuyler avenue home and was well known in Oak Park as a welfare worker. Interment will be in Forest Home cemetery.

G. A. Friess, Rotogravure Expert, Dies in New York

New York, Jan. 26.—[Special.]—Gustave A. Friess, 56, a leading rotogravure expert, for ten years superintendent of the New York News rotogravure plant, died today. Friess, who helped the inventor of rotogravure build the first machine in Germany years ago, was associated with the Chicago Tribune before joining the New York News.

H. W. Harris, Bloomington, Dies; Has 87 Descendants

Bloomington, Ill., Jan. 26.—[Special.]—Eighty-seven descendants survive Haywood W. Harris, 82, whose funeral will be held here tomorrow. Two sons preceded him in death. Mr. Harris was a member of the Dunkard church.

Francis S. Guthrie, Head of Pittsburgh Bank, Dies

Pittsburgh, Pa., Jan. 26.—(AP)—Francis S. Guthrie, president of the $50,000,000 Dollar Savings bank, died today of pneumonia. The 66 year old executive had been ill four days.

News of the Radio Stations

BY LARRY WOLTERS.

Hal Kemp, for whom King Edward VIII. once played the drums, has just been proclaimed the favorite dance orchestra leader of the nation. Kemp was the winner in the third annual poll just completed by the National Institute of Social Dancing. More than 1,100 dancing academies throughout the United States participated in the balloting, according to Arthur Murray, president of the institute.

HAL KEMP.

Kemp, who rose to popularity in Chicago, is now playing at the Manhattan room of Hotel Pennsylvania, New York, whence his programs are aired over W-G-N and the Mutual network. Kemp just nosed out Guy Lombardo for first place, 3,463 to 3,379. Third place went to Eddy Duchin with 2,776 votes. In fourth place was Glen Gray's Casa Loma orchestra, and then followed, in order, Wayne King, Ray Noble, Emil Coleman, Horace Heidt, Ted Fio-Rito and Jan Garber.

Mr. Murray explained that the poll was taken to ascertain what band has the most distinctive and enjoyable dance rhythm. Thus such bands as Fred Waring's, Paul Whiteman's, who specialize in concert arrangements, giving secondary consideration to dance tempo, were not among the first ten.

Kemp has an unusually distinctive style, emphasizing rhythm rather than melody. He organized his band while an undergraduate at North Carolina university and soon after graduation headed for Europe where he became a favorite both in England and France before he achieved a national reputation at home. Edward VIII., then the prince of Wales, often came to dance at the club where Kemp played. Later by chance Kemp and the prince returned to America on the same liner. It was during this voyage that the prince asked to relieve Hal's drummer, Skinnay Ennis. The request was granted and the prince banged away through many a number.

In addition to Kemp, Wayne King, Horace Heidt, Ted Fio-Rito and Jan Garber are heard over W-G-N—MBS or were last year. Lombardo will join this coterie at the Palmer House in May.

Though Lombardo outstripped Kemp in the New England states Kemp's popularity in the midwest and the south made him the winner, Murray explained.

"Of the ten bands, only three, Wayne King, Horace Heidt and Emil Coleman, do not make phonograph recordings. Thus their popularity is due mainly to their broadcasting activities."

The poll met with a much more enthusiastic reception than at any time in the past, Murray stated.

"All dancing academies have noted a marked new interest since the success of pictures featuring Fred Astaire, Eleanor Powell and Bill Robinson," he explained. "Thanks to this revival, 3,000 more dancing teachers voted this year than participated in last year's balloting."

It was noted that the waltz had declined somewhat in favor but that tangoes had become more popular.

Lucille Long, Radio Singer, Becomes Bride of O. E. Zehr

(Picture on back page.)

Miss Lucille Long, a contralto singer on NBC and WLS radio programs, was married yesterday to O. E. Zehr, investment banker at 105 South La Salle street, in the studio of Helen Abbott Byfield at 619 North Michigan avenue. Postponing a honeymoon trip until summer, the couple went immediately to Mr. Zehr's home in Glencoe. Miss Long made her radio debut in Chicago in 1925 and has broadcast from London and Madrid.

OPENS UP STOPPED-UP NOSE

ARZEN NASAL OIL

The Great New Head-Cold Fighter

FIGHTS HEAD COLDS

Makes Breathing Easy

ARZEN

PRICE 50c AT ALL DRUGGISTS

LISTEN to the World's Greatest—the Champions of them all
PAPPY CHESHIRE'S HILL-BILLY BAND
• One Solid Hour of Fun and Music •
Radio Station WBBM . . Every Day 2:45 to 3:45 P. M.
On the Arzen Program

Daniel J. Glazier Is Dead; Official of Insurance

Hartford, Conn., Jan. 26.—(AP)—Daniel J. Glazier, 71, financial vice president of the Hartford Fire Insurance company and the Hartford Accident and Indemnity company, died today.

FUNERAL DIRECTORS.

O'HANLEY, INC. FUNERAL DIRECTION perfection 7705 Cottage Grove. Rad. 7705.

SKEELES-BIDDLE
FAIRFAX 0120. E. 63D AT EVANS.

CEMETERIES.

BEAU. FAMILY LOT IN RIDGEWOOD—$25 per gr. Care. Terms. Rogers Park 5321.

ACACIA PK.—MASON-STAR; ENTIRE FAM. City trans.; 4 grave, $99 up. Lack. 9640.

RIDGEWOOD—4 GRAVES, $05. SEC. 9. Oakridge, 4 gra., $65, sec. 12. Rock. 0367.

MEMORIAL PK., EVANSTON—8 GRAVES, $25 per grave. Perp. care. Juniper 3727.

DEATH NOTICES are received for publication in the next morning's Final Edition of the Chicago Tribune up to 11:45 each night. Call Superior 0100 —Want Ad-Viser.

DEATH NOTICES

In Memoriam.

GOLDSTEIN—Cecelia Goldstein. In loving memory of our dearly beloved wife and mother who passed away suddenly two years ago today:
A broken chord of memory
Is softly touched today.
SORROWING HUSBAND AND DAUGHTER, ELLEN.

KALISH—Harry Kalish. In sad and loving memory of our beloved husband, father and grandfather, who passed away one year ago today, Jan. 27, 1935.
LOVING WIFE, CHILDREN AND GRANDCHILDREN.

GOLDSTEIN—Cecelia Wasserman Goldstein, who passed on 2 years ago. Gone but not forgotten. Bereaved sister,
MRS. V. NIMEROV.

SIEGEL—Abraham Siegel. In loving memory of our dear father who passed away one year ago today.
HELEN AND GILBERT.

ZWICK—Dr. Albert S. Zwick.
Heavy are our hearts today:
Memory brings you back once more
To the time when you were with us,
To the happy days of yore.
LOVING WIFE, SISTERS AND BROTHERS.
Cleveland papers please copy.

ABBITT—Mary Jane Abbitt, widow of James Henderson Abbitt, sister of Susan McRobie of Brewster, N. Y. Resting at funeral home, 5708 Madison-st., where services will be held Monday, Jan. 27, at 2 p. m. Interment Rosehill.

BAFFOE—Anthony Baffoe, husband of Lena, nee Labriola, son of Mrs. Sarafine Baffoe, brother of Mrs. Rose Baffoe and Michael. Funeral Wednesday, 9 a. m., from 820 N. California-av., to Holy Rosary church. Interment Mount Carmel.

BELSER—Harriett Belser, wife of Robert H., mother of Arnold R. and Adolph S. Duncan. Funeral Wednesday, 2:45 p. m., at chapel, 2346 W. Madison-st. Interment Rosehill.

BENSON—Louise A. Benson, nee Wiger, of 1144 N. Austin-blvd., beloved wife of Benjamin Benson, fond mother of Mrs. Esther Swanson and Edward C. Benson. At rest and funeral at chapel, 5831 W. Chicago-av. Services Wednesday, 2:30 p. m. Interment Mount Emblem. Member Austin chapter, No. 180, O. E. S.

BIXLER—Ray A. Bixler, suddenly, late of 1723 Farwell-av.; beloved husband of Elsie, nee Poltrock, fond father of Shirley and Howard, son of Winifred Bixler, brother of Howard and Dorothy Parrish. Member of Blaney lodge, No. 271, A. F. & A. M., the Maccabees, Chicago Council, No. 1, U. C. C. of Engineers. Masonic funeral services at funeral home, 6959 N. Clark st., Tuesday, 2:30 p. m. Interment Memorial Park.

BLEIMEHL—Frank C. Bleimehl, fond father of Earl, brother of Mary, Peter, Edward, and William Bleimehl, and Mrs. Frank A. Snyder. Funeral Tuesday, 1 p. m., at home, 1705 N. Menard-av., Chicago, thence to First Methodist church, Arlington Heights, Ill.

BONINI—Primo Bonini [John King]. Funeral from daughter's home, 220 W. North-av., to Immaculate Conception church, Wednesday, 9 a. m. Burial Mount Carmel.

BORWELL—Ellen Elizabeth Borwell, Jan. 25, daughter of Mr. and Mrs. F. J. C. Borwell, 162 N. Cuyler-av., Oak Park; sister of Frank, Robert, and Bessie Borwell Knight. Funeral Monday, Jan. 27, 2:30 p. m., Grace Episcopal church, Lake-st., Oak Park. Interment Forest Home.

BOWEN—Isabel M. Bowen, Jan. 26, of 5646 Harper-av. Funeral services at chapel, 4227 Cottage Grove-av., Tuesday, 6 p. m.

BROWN—Frank L. Brown, Jan. 26, beloved husband of Sophie Brown, stepfather of Violet Lau and Mrs. Maude Blome, brother of Mrs. Albert Aldinger of Detroit, Mich. Funeral Tuesday, Jan. 28, at 2 p. m., at late residence, 8479 W. Grand-av., River Grove, Ill. Interment Acacia Park cemetery.

BROWN—Reynold E. Brown, 3731 Giles-av., well known city employee for 18½ years, passed away 3:40 a. m., Jan. 25; husband of Charlotte, father of Francis. Requiem high mass, Tuesday, 9 a. m., at St. Elizabeth Catholic church, 41st and Wabash-av. Interment Mount Greenwood.

DANEK—Charles Danek of 3812 S. Austin-blvd., beloved husband of Marie Brown Danek, loving father of Ruth, and Charles Danek Jr., son of the late Charles and Caroline Mixa Danek, brother of Mrs. Lillian Van Cura, George and Mrs. Marie Lawson. Remains at funeral home, 2307 S. 52d-av., until noon Tuesday. Funeral services Tuesday, 2 p. m., at Cicero Masonic temple, Junior Past Master of Prairie State lodge, No. 1088, A. F. & A. M. Interment Woodlawn. Cicero 200.

DEATON—Evelyn Reynolds Deaton of Joliet, Ill., Jan. 26, 1936, wife of George R. Deaton, daughter of Mr. and Mrs. Charles F. Reynolds, sister of Harold E. Reynolds and Fred S. Masterson. Resting at funeral home, 318-20 N. Central-av., Austin. Services Tuesday, 1 p. m. Interment Woodlawn.

DOLEZAL—Marie Dolezal, Jan. 25, wife of the late Albert Dolezal, mother of Joseph Dolezal and Alice Altera. Burial from home, 2523 S. Albany-av., Tuesday, Jan. 28, at 1:30 p. m., to Bohemian National cemetery.

DOUGHERTY—James P. Dougherty, Jan. 26, 1936; beloved husband of Mary Deeley Dougherty, loving father of Genevieve, Mrs. Marie McTernan, James A., Frances K., and Owen J. Dougherty, brother of Mrs. Frances Connerton. Funeral Wednesday at 8:30 a. m. from his late residence, 3641 N. Hermitage-av., to St. Andrews church. Interment Calvary. Member of Firemen's Mutual Aid association, Retired Firemen's association, and Holy Name society.

DUHAMEL—Oscar J. Duhamel, loving son of Mary, nee Hodgins, and the late John Albert, fond brother of Mrs. Gertrude McHugh, Josephine, and the late Genevieve. Funeral Tuesday, Jan. 28, at 9:30 a. m., from his late residence, 600 N. Central-av., to St. Lucy church. Interment Mount Carmel. Kedzie 7007.

EDWARDS—J. Frank Edwards, resident of Illinois Athletic club, 112 S. Michigan-av.; father of Ralph. Funeral services at chapel, 4141 Cottage Grove-av., Tuesday, Jan. 28, at 2 p. m. Services under auspices of Montjoie commandary, No. 53, K. T. Interment Oak Woods.

FRAWLEY—Mary Whalen Frawley, beloved wife of James H. and devoted mother of Mae, sister of Sarah, Richard, Anna, Winnifred, and the late Mrs. Catherine Gibbons. Funeral from residence, 1417 Sherwood-ter., Tuesday, Jan. 28, at 10 a. m., to Our Lady of Lourdes church. Interment Calvary.

FUHRMANN—Helene Fuhrmann, beloved aunt of Helene Ziehnert, Fred Ziehnert, and Marie Swangren. Funeral Monday, 2 p. m., at Altenheim chapel, Forest Park.

GIBERT—Hattie E. Gibert, Jan. 26, beloved sister of W. E. Van Deventer. Funeral services at memorial chapel, E. 63d-st. and Evans-av., Monday, Jan. 27, 1936, at 8 p. m. Interment Bellfontaine cemetery, St. Louis, Mo.

GRAY—Mrs. Anna Gray, Jan. 24, 1936. Funeral at 4724 Vincennes-av., Monday, 2 p. m. Interment Oak Woods.

GRIFFITHS—William T. Griffiths of 2652 W. 39th-pl., beloved husband of Rose, nee McClements. Member of Boulevard lodge, No. 882, A. F. & A. M., and Red Rose lodge, No. 144, Sons of St. George. Funeral service at late residence Tuesday, Jan. 28, at 1:30 p. m. under the auspices of Boulevard lodge, No. 882, A. F. & A. M. Interment Mount Hope.

HARPER—Edwin S. Harper of 5935 Parnell-av., Jan. 26, 1936; beloved husband of Etta Haskell Harper, father of Robert H. and Cliffton Harper, brother of Nellie May and Mary Alma Harper. Services at chapel, 63d and Harvard, Tuesday, Jan. 28, at 2 p. m. Member of Normal Park lodge, No. 797, A. F. & A. M.

DEATH NOTICES

HARRIS—William Harris of 7421 Prairie-av.; beloved son of the late William and Mary, devoted brother of Mrs. John J. Curtin, Mrs. Ralph Swinford, and the late John L. Williams. Funeral Tuesday at 9 a. m., from sister's residence, 212 E. 71st-st., to St. Columbanus church. Interment Mount Olivet.

HAX—John C. Hax, Jan. 25, husband of Caroline J., father of Ruth and Dr. George W. Hax. Funeral private, at chapel, 4152 Sheridan-rd., Tuesday, Jan. 28, at 1 p. m. Please omit flowers.

HENDERSON—O. A. Henderson, with American Maize corporation, suddenly. At parlors, 7509 Stony Island-av. Funeral notice later.

KITE—Lottie Kite of 4346 W. 13th-st., beloved mother of Rose Brody, Hannah Klein, Mary Fefferman, Joseph, Anna Ellis, Matilda Krasne, Lena, Ida, Sidney, Sylvia Riskin, and Leonard. Services Tuesday, 1 p. m., at chapel, 3600 Roosevelt-rd.

KOCH—Henry Koch, at residence, 10620 Ewing-av., brother of Mrs. John Sullivan, Mrs. Carl E. Nelson, and Miss Jennie Koch. Remains at parlors, 8944 Commercial-av., where services will be held Tuesday, Jan. 28, at 3 p. m. Call South Chicago 0242.

LEE—Walter J. Lee, beloved son of Albert H. and Agnes Murphy Lee, fond brother of Edward and Albert H. Jr., and the late Howard Lee. Funeral Wednesday, 9 a. m., from residence, 5020 Quincy-st., to St. Thomas Acquinas church. Autos to cemetery.

LYON—Anna Catherine Lyon [nee Kearins], beloved wife of Leonard P. Lyon, fond mother of Mrs. Mary Margaret Roach, Mrs. Genevieve Hohman, Gertrude, Elizabeth, Leonard, Jack, and Joseph, sister of Mrs. Edward J. Kirchberg, Mrs. A. George Costello, Mrs. Laurence A. Wilson, Bartley E., Edward, Michael J., Don, Gannon, George, and the late Richard Kearins. Funeral Wednesday, 9:30 a. m., from late residence, 412 Randolph-st., Oak Park, to St. Edmund church, Oak Park-av. and Pleasant-st. Austin 8020.

MILLER—John Miller, age 91 years, of 130 Beach-rd., Glencoe, passed away in Edmond, Okla., Jan. 26; father of Estella M. Bailey, Maurice S. Miller, and the late Adah M. Cook. Funeral notice later.

MILLIKEN—Mary Hickman Milliken, Jan. 25, 1936, of 2142 Estes-av., daughter of the late Harris T. and Vennetta Brown, sister of Florence V. and Marguerite C. Services at her home, Wednesday, at 2 p. m. Interment Thursday at Dakota, Ill.

MUELLER—Lillian Mueller, Jan. 26, age 27 years; beloved wife of George, fond daughter of Joseph and Frances Burke, fond sister of Irene Aricher, Florence Burke, Eleanore, Joseph, Josephine, and Dorothy Burke. Funeral Wednesday, Jan. 29, at 9 a. m., from funeral home, 2056-58 Belmont-av., to St. Vincent church, corner Webster and Sheffield-aves.

NEWELL—Eva May McAuley Newell, Jan. 25, of 1213 S. Grove-av., Berwyn, beloved wife of Thomas Newell, mother of William Foster, and the late Thomas J. Newell, sister of Mrs. Minnie Foster, Robert J., Andrew, and the late George McAuley. Services Monday, Jan. 27, at 2 p. m., at Harvard Congregational church, Kenilworth-av. and Harvard-st., Oak Park. Interment Arlington. Member of Circle Chapter of Oak Park O. E. S. At rest at chapel, 124 Madison-st., Oak Park, at Lombard-av.

RANKE—Mrs. Anna Meyer Ranke, Jan. 26, at Normal, Ill. Services Wednesday, Jan. 29, at 2:30 p. m., at chapel, 3419 N. Clark-st., Chicago. Interment Montrose cemetery.

RAYMOND—Julia A. Raymond, Jan. 25; widow of the late George W. Raymond, grandmother of George D. Raymond, sister of Rose and Lydia Gasser, Mrs. A. W. Dieter of Watertown, Wis., and Mrs. Annie Plawinsky of Milwaukee, Wis. Funeral Tuesday, Jan. 28, at 2 p. m., at residence, 635 Wrightwood. Interment Graceland cemetery.

REID—Frank A. Reid, Jan. 25, at Detroit, Mich., beloved husband of Ethel P. Reid, father of Mrs. O. F. Keydel Jr. and Frank A. Reid Jr. of Detroit, brother of Jane, Anne, Mary, and Mrs. E. E. Pierce. Funeral services in Cole chapel, St. James M. E. church, 46th and Ellis-av., Tuesday, 10 a. m. Interment Oak Ridge. Oakland 0492.

ROHDE—Anna Rohde, dearly beloved daughter of Stephen and Carrie Rohde, nee Leidl, devoted sister of Stephen Jr., Mary, John, Albert, and Henry. Funeral Tuesday at 9:30 a. m., from late residence, 5052 W. Monroe-st., to Resurrection church. Interment St. Mary cemetery. Mansfield 2119.

SAAL—Margaretha Saal, Jan. 25, wife of the late Henry Saal, fond mother of Henry F. Saal, Mrs. Elsa Smith and Mrs. Louise S. Schaack. Funeral services, Tuesday, 2 p. m., at residence, 5236 Glenwood-av. Interment Rosehill.

SCAVONE—Josephine Scavone, nee Forlenza, beloved wife of Raffaele, fond mother of Joseph, Mrs. Mary Marolda, Tony, Mrs. Jennie Deal, and Henry. At home, 1724 W. 69th-st. Funeral notice later. For information, Prospect 0600.

SCOLO—Elizabeth Scolo, nee Marro, 2751 N. Newland-av., beloved wife of Emil, dear mother of Rosemary, Lucille and James, dear daughter of James and Lucy Marro, nee Comforti; beloved sister of Mamie, Emily, Dorothy, Anna Gloria, Dee, Michael, Raymond; beloved sister-in-law of Frank Belmont, Joe Scolo, Eugene Scolo and Rose Scolo. Funeral at residence, Tuesday, Jan. 28, at 10 a. m. Requiem high mass at St. William church. Interment Mount Carmel.

SHEIL—Rosella Sheil, nee Bartley, devoted wife of the late James B. Sheil, beloved mother of the Most Reverend Bernard J. Sheil, D. D., V. G., auxiliary bishop of Chicago. Funeral from the late residence, 1420 Lake Shore-dr., Wednesday, Jan. 29, at 9:30 a. m., to St. Columbkille church, Grand-av. and Paulina-st. Solemn pontifical mass at 10:00 o'clock. Interment All Saints.

SHEPARD—Memorial services for Florence Neal Shepard to be held in lounge Shore Crest hotel, 420 Wrightwood-av., Wednesday, Jan. 29, at 4 p. m. All friends invited.

STAHL—Clara L. Stahl, Jan. 26, beloved wife of the late William F. Stahl, mother of William F. Stahl Jr. and Mrs. Frank M. Jordan. Private funeral service Monday afternoon.

STANLEY—Joseph B. Stanley, beloved son of Mrs. Robert Stanley Sr., fond brother of Mrs. Frank Fehrenback, Mrs. Hazel Henthorn, Mrs. Violet Kosushak, Angeline, and Earl Stanley. Funeral Tuesday, 2 p. m., at parlors, 6659 S. Halsted-st. Interment Cedar Park.

STIRLING—James Stirling, Jan. 25, 1936; at 1315 Hyde Park-blvd., husband of the late Margaret H. Stirling, father of Louis J. and Keith H. Stirling. Services, Tuesday at 2 p. m., at the United Church of Hyde Park. Interment Oak Woods.

SULLIVAN—Johanna Sullivan, nee Driscoll, wife of the late Patrick, dear mother of Mary and the late Margaret. Funeral Tuesday, Jan. 28, at 9 a. m., from chapel, 219-21 S. Cicero-av., to Resurrection church. Interment Calvary. Austin 4070.

THORBURN—Charles H. Thorburn, beloved husband of the late Ann Kelly Thorburn, uncle of Gertrude and Olive Shields. Member of Columbia camp, U. S. W. V. and Kenwood lodge, No. 800, A. F. & A. M. Spanish War and Masonic services Tuesday evening 8:30 p. m., at funeral home, 6915 Wentworth-av. Train leaves North Western depot at 12 noon Wednesday. Interment Kenosha, Wis.

THORSEN—Ernest T. Thorsen, dearly beloved brother of Mrs. William Hawkins, Mrs. Hayden de Gignac, Mrs. L. F. Meissner Jr. of Pittsburgh, Pa., Harry D. Thorsen and Joseph A. Thorsen. At rest at funeral home, 318-320 N. Central-av., Austin. Services Tuesday, 2:30 p. m. Interment Forest Home.

USINGER—John Usinger of 7208 Evans-av., beloved husband of Elizabeth, loving father of Louise. Funeral service Monday, Jan. 27, at 8 p. m., at chapel, 851 E. 75th-st. Kindly omit flowers.

VALENTINE—Saverio Valentine, fond husband of Madeline, father of Mrs. Lucy Gatto, John, Mary, James, Mrs. Adeline Stramaglia and the late Grace. Funeral from late residence, 1215 Sinnott-pl., to Santa Maria Addolorata church, Wednesday, 10 a. m. Interment Mount Carmel. Haymarket 6416.

VAN HEULE—Cyril Van Heule, beloved husband of Mary, nee Desneux, fond brother of Emil, Hypolite, and the late Arthur, Peter Evarist, Emma and Sister Mathilde. Funeral Tuesday, Jan. 28, 8:30 a. m., from funeral home, 5308 Belmont-av., to St. John Berchmans church. Information Palisade 8740.

WALSH—Thomas F. Walsh, husband of the late Nellie Maloney Walsh, father of Jane and Thomas. Funeral Tuesday, Jan. 28, at 9:30 a. m., from late residence, 6158 S. Francisco-av., to St. Rita church. Interment Calvary.

WELLS—Elizabeth M. Wells, fond mother of Carroll E. Wix, Horace P. Wells, Mrs. B. Lickhalter, Kenneth, Mrs. O. M. Brady, Mrs. E. Nolan. Funeral Tuesday, Jan. 28, at 2 p. m., from funeral home, 5350 W. North-av. Interment Elmwood.

WHITMAN—Hiram A. Whitman, beloved husband of Antoinette A. Whitman, father of Nelson A. Whitman. Funeral Tuesday, 2:30 p. m., at home, 930 Greenwood-av., Wilmette, Ill.

WIEDINGER—Frank A. Wiedinger, Jan. 23, at New York, beloved husband of Helen M., nee Falk, fond father of Arthur J., Mrs. George K. Fiske, brother of George T. and Bernard M., grandfather of Kendall, Marian, and Doris Fiske. Funeral Tuesday, Jan. 28, at 1:30 p. m., at chapel, 2838 Lincoln-av. Interment Oakridge cemetery.

ZAFFKE—Wilhelmina Zaffke, widow of the late Robert A. Zaffke, beloved mother of Mrs. Bertha Mueller, Mrs. Emma Williams, Mrs. Clara Utpatel, Mrs. Elsia Inselman, Irma and Marie Zaffke. Services Tuesday, Jan. 28, at 2 p. m., at late residence, 2949 Logan-blvd. Interment Waldheim.

WHEAT PRICES INDICATE HOPE FOR GOOD CROP

U. S. May Regain Its Export Markets.

BY THOMAS FURLONG.

The price relationship now existing in the Chicago grain market between new and old crop wheat futures illustrates the market's appraisal of the new crop prospects. The May wheat future, calling for delivery of wheat before the new crop is harvested is currently quoted at $1.01¾ a bushel. The July wheat contract, a new crop future, is selling at 89⅝ cents, a discount of more than 12 cents a bushel as compared with the May price.

The chances for a good harvest of winter wheat are considered favorable. The domestic supply of wheat on which the country will draw on between now and July, however, is small enough to hold the price of the May future above the dollar mark. The new crop futures are selling below European prices and the United States is nearer an export basis than it has been for several years.

Canada Exporting Wheat Surplus.

Meanwhile, Canada is conducting an active export business because of the willingness of the new dominion wheat board to sell at prices considered reasonable by European buyers.

Assuming a good wheat harvest this season in the United States, there is the possibility that this country will again become a factor in the export market. In the last few years of short harvests and scarcity economics, the recapture of foreign markets was not seriously considered by those seeking promotion of the farmers' welfare. Present conditions suggest, however, that the opening up of foreign outlets for American agricultural products may yet prove the real farm relief that has been sought so industriously by professional planners.

Canada's Action Offers Lesson.

The experience of the Canadian wheat board has a good deal of significance for this country. Price pegging was a popular poitical pastime for several years in the dominion. The last election, however, returned to power a party that had pledged itself specifically to liquidation, as rapidly as possible, of the government's accumulated wheat surplus. That program is being carried out.

In this country the Supreme court has disposed of the triple A and while congress is grabbing wildly at new plans for agricultural relief, the fashion in such matters appears to be changing. Now appears the prospect that the United States may regain markets for her farm products without benefit of government aid through opening up of foreign markets.

Currenty speculative sentiment in the market appears fairly evenly balanced. That loosely worded market influence, inflation, appeared to bring a little buying into the market late last week.

Bonus and Margins Significant.

The passage of the bonus over the presidential veto by the house and the hoisting of a warning signal by a reserve board in boosting stock market margin requirements, were seen as significant signs of the times. The volume of trading in the grain market, however, was light and when the week closed the principal wheat futures were selling a cent a bushel above the quotations prevailing a week earlier.

The following table shows the weeks' price range:

	High.	Low.	Close—Jan.25.	Close—Jan 18.
WHEAT.				
May	$1.02	$ .90¼	$1.01¾	$1.00⅝
July	.90	.88½	.89⅝	.88⅛
Sept.	.88½	.87	.88¼	.87¼
Season's range—May, $1.07 to 88¾ cents; July, 97½ to 86½ cents; September, 92 to 86½ cents.				
CORN.				
May	.60⅝	.59¼	.60⅜	.60¼
July	.61¾	.60¼	.61	.60⅞
Sept.	.61¼	.60¼	.60⅝	.60⅜
Season's range—May, 67⅞ to 56 cents; July, 63¾ to 57½ cents; September, 62½ to 60⅛ cents.				
OATS.				
May	.28⅞	.28	.28¾	.28½
July	.28¼	.27½	.28¼	.27⅝
Sept.	.28	.27	.27¼	.27⅛
Season's range—May, 37½ to 26½ cents; July, 30⅝ to 27 cents; September, 28 to 26⅝ cents.				
RYE.				
May	.56	.54¼	.55¾	.55¼
July	.55	.52¼	.54¾	.55
Sept.	.55	.53¼	.54¼	.55
Season's range—May, 59 to 45 cents; July, 58 to 50½c; September, 56 to 53¼ cents.				

Rail Operating Incomes Rise During December

New York, Jan. 26.—(AP)—Net operating income of railroads reporting today for December included:

	1935.	1934.
Pennsylvania	$6,206,565	$5,375,067
Missouri Pacific	544,677	39,892
Gulf Coast Lines	71,457	63,633
Int'l Great Northern.	*22,386	*30,192

*Deficit.

Atlantic Refining Profit for 1935 Is $3,970,600

A preliminary statement by Atlantic Refining company shows net profits of $3,970,600 for 1935, equivalent to $1.49 a share of stock, compared with $5,512,000 for 1934, or $2.07 a share.

James E. Bennett & Co.
GRAIN BUTTER EGGS — STOCKS COTTON SUGAR
STOCK BROKERS
MEMBERS
NEW YORK STOCK EXCHANGE
CHICAGO STOCK EXCHANGE
CHICAGO BOARD OF TRADE
ALL PRINCIPAL EXCHANGES
Private Wires to All Markets
332 S. La Salle Street
Telephone: Wabash 2740

Federal Test of Credit Curb Is Developing

Washington, D. C., Jan. 26.—(AP)—A test of federal controls over the flow of credit into speculation is in the making.

Three moves indicating federal authorities fear another speculative boom, fed by the great supply of idle bank funds, have come to light. They are:

1. Announcement of an increase in margin requirements for brokers against stocks, effective Feb. 1.
2. Preparations for issuing long delayed rules for banks on stock loans.
3. Coöperation between the treasury and the federal reserve board to check expansion in surplus bank funds by holding a large proportion of the treasury's heavy cash balances in the reserve instead of commercial banks.

Reserve Board Changes.

Tightening of the credit reins on Wall street coincides with the imminent reorganization of the reserve board under the 1935 banking act.

But, from all indications, the virtually new board will take office Feb. 1 with its major monetary controls untouched. They consist chiefly of the powers, considerably strengthened in the 1935 bank bill, to change reserve requirements for member banks, to exercise the controling voice in open market purchase and sale of government securities by the reserve banks and to manipulate the rediscount rate as a means of influencing interest rates generally.

In resorting to its authority to regulate margin requirements under the securities and exchange act, the reserve board last week utilized what some financial experts regard as its most flexible and effective means of reaching stock market speculation without at the same time directly touching business credit needs or putting obstacles in the way of government borrowing.

May Divert Speculation.

There are some who believe clamping the lid on stock market credit merely would divert speculation into commodities and real estate. Ultimately, they hold, Washington would have to call upon its major controls to prevent an inflationary boom from getting out of hand, once it got going.

But in its power to change margin requirements the board has a new weapon which has not been blunted by use. Some officials say it already has proven its worth, pointing out the advance of the share market last year took place with little expansion in security loans because as stocks rose margins increased under the system of optional requirements laid down in 1934.

Tentative margin regulations for banks have been sent to bankers for study. They are expected to be put in force soon in conformance with the percentages prescribed for brokers.

Recently there have been signs of a turn toward expansion in direct bank loans against securities as well as in brokers' loans. They are believed to have hastened action.

UNION PACIFIC TO RESTORE FAST PORTLAND RUN

The City of Portland, Diesel electric powered streamlined train of the Union Pacific, will resume service between Chicago and Portland, Ore., Thursday, Feb. 6, on a 39¾ hour schedule, the road announced yesterday. This crack train, after a series of tests conducted yesterday at the Pullman car works here, will leave Chicago tomorrow morning preparatory to going back into regular service via the North Western and Union Pacific.

The train was taken out of service last year for repairs and for the installation of improvements.

At the same time the road announced a new development in interior car design for its other streamliners which are now being built in the Pullman shops. The work of Sterling B. McDonald, Chicago specialist in transportation design, the interiors of all the cars in the new transcontinental streamliners will be finished in wood veneer in combination aluminum. At the ends of the dining cars will be bars with etched copper and blue mirrors, lighted by illuminated tubes in the background.

F.T.Darrow to Talk on New Burlington Track Tonight

F. T. Darrow, assistant chief engineer of the Burlington railroad will give a talk at 7 o'clock tonight to members of the Western Society of Engineers and railroad officials on the new track installed by the Burlington in the Republican river valley, Nebraska, to replace the line destroyed by the floods of last spring. The new right of way completed last fall, is reputed to have one of the finest stretches of track in the world. The talk will be given in the society's quarters at 205 West Wacker drive.

Chrysler and Westinghouse to Hold Dividend Meetings

The more important dividend meetings scheduled for this week include Chrysler corporation, Westinhouse Electric and Manufacturing, American Tobacco, Inland Steel, and United Gas Improvement. Dividend action also is expected on U. S. Steel preferred at a meeting of the board tomorrow.

Notice of Interest Payment

Notice is hereby given that interest on the First (Closed) Mortgage Bonds of LaSalle-Wacker Corporation, Chicago, Illinois, represented by coupon No. 7, will be payable February 1, 1936, in Chicago and New York at the office of the Paying Agent, Halsey, Stuart & Co. Inc., at the rate of 2% as follows: Coupons bearing prefix M, $20.00; D, $10.00; C, $2.00; L, $1.00.

No interest is payable on the Debentures.

LaSalle-Wacker Corporation

RAILWAYS, FARM MACHINE FIRMS BUY MORE STEEL

Minimize Auto Sag; Rate Now 50 Pct.

Railroads and makers of agricultural implements are offsetting to a considerable extent the decline in steel orders from the automobile industry, says the magazine Steel in its current issue. For this reason the decline in operating rates last week was held to 2½ points, the average for the country being 50 per cent of capacity.

Heavy tonnages have been placed already by the carriers for cars and car repair material, the journal relates in its weekly review of the industry. Last week the inquiries for steel to be used in rails and equipment were 46 per cent above any week in the last twelve months.

While most districts were reporting operating losses last week, Chicago advanced ½ point to 53 per cent of mill capacity, Wheeling gained 2 points to 70 per cent and Birmingham was up 10 points to 51 per cent.

Other Districts Show Declines.

Declines for the week included 3½ points to 37½ per cent at Pittsburgh, 15 points to 30 per cent at Buffalo, ½ point to 36½ per cent in eastern Pennsylvania, 10 points to 83 per cent in New England and 3 points to 51 per cent at Youngstown. Other districts were unchanged.

The railroads' contribution to keeping the steel mills operating at relatively high levels has been growing steadily. The Pennsylvania has allocated most of the 115,000 tons for its new car and rebuilding program, and the Chesapeake and Ohio has awarded 7,000 tons for car repairs.

The Burlington has started work on rehabilitating a second group of 500 freight cars. It also has placed an order for two or more 10-car Zephyr trains, taking 300 tons of stainless steel sheets, one of the largest single orders for this material. Plans are being formulated by the Erie railroad for early purchase of 500 to 1,000 freight cars and 18,000 tons of rails. The Pacific Fruit Express is inquiring for 3,000 refrigerator cars.

Railroads Get Federal Loans.

In addition to these awards and prospective orders, the interstate commerce commission has approved federal loans for some of the carriers, including one to purchase 35,000 tons of rails by the New York Central and authorization for the Missouri Pacific to spend $6,000,000 on rails and equipment.

Agricultural equipment makers are reported to be increasing production schedules in order to fill orders from dealers, who wish to be well stocked for the spring trade, and steel demand from machine tool makers is well sustained. Road builders are counting on a billion-dollar expenditure for highway improvements.

Scrap prices are again rising, an advance of 4 cents last week placing the magazine's steel scrap composite at $13.21 a ton. The iron and steel composite also rose 4 cents to $33.38 a ton but the finished steel index remained at $53.70 a ton.

COLD WEATHER CHECKS RETAIL TRADE IN CHICAGO

Retail trade slumped sharply in Chicago last week as the result of cold weather, but public utilities, coal dealers and taxi companies profited by the abnormal drop in temperatures, the Chicago Association of Commerce reported yesterday.

Wholesalers were not adversely affected, as the presence of thousands of retailers and out of town merchants in the city for conventions and trade exhibits tended to keep up demands. Total sales of both divisions, however, were somewhat below the preceding week.

The industrial trend was slightly upward. General opinion indicates that early spring will witness another spurt in durable goods and allied lines, the association says. Executives at current trade shows report greater interest and sales in new equipment.

Cook County Home Loan Requests Total 82,522

Cook county applications for loans from the Home Owners Loan corporation amounted to 82,522 up to Oct. 3, according to a report issued by the National Emergency council. There were 37,790 loans closed in the county, amounting to $174,407,185. For Illinois, there was a total of 127,170 applications, with 48,671 loans made, totaling $232,289,480.

THE MARYLAND FUND

Prospectus and other information regarding shares of this investment fund may be had on request.

ROGER K. BALLARD & CO.
Investment Securities
300 Bankers Bldg., 105 W. Adams St.
CHICAGO
Telephone Andover 3450

Average Daily Closing Price of 50 Leading Stocks on the New York Stock Exchange

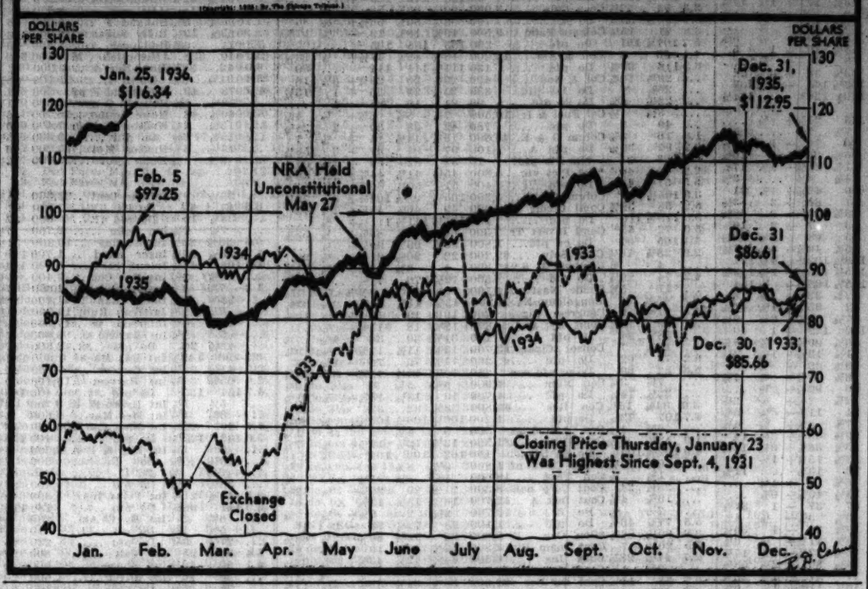

HART-SCHAFFNER CO. REPORTS 1935 PROFIT AGAINST LOSS IN 1934

Net profit of Hart, Schaffner & Marx for the fiscal year ended Nov. 30, 1935, amounted to $273,825, Mark W. Cresap, president, disclosed yesterday in his annual report to stockholders. This was equal to $1.82 a share on 150,000 $20 par capital shares, and compares with a loss of $668,259 in the preceding year.

Cresap said the parent company showed a profit of $188,110 and subsidiaries $85,714. Earned surplus was boosted from $422,806 on Nov. 30, 1934, to $2,603,668 a year later, the bulk of which was represented in a transfer of $1,500,000 in contingent reserves to surplus.

In his report, which does not contain an income account, Cresap said sales increased substantially and expenses were reduced. The tone of business is healthier, he added, and with the increase in advance orders thus far received for the spring season, further improvement should occur.

He said the company is using moderate amounts of borrowed money, due in part to larger inventories. The total on Jan. 27 was $300,000. Current assets on Nov. 30 stood at $6,292,831, of which $423,291 was in cash, against current liabilities of $1,005,422.

LINCOLN LIFE ASSETS INCREASE OVER 5 MILLION

The Lincoln National Life Insurance company yesterday reported gains in both assets and insurance in force in the annual statement for 1935. Assets were up $5,479,964 from $116,028,710 to $121,508,674. Insurance in force at the end of 1935 was $879,399,795, a gain of $11,912,640 for the year. New business paid for was $131,770,956.

Investments in bonds and preferred stocks totaled $28,995,890 for a $12,244,419 increase during 1935. Investments in first mortgages decreased $8,495,448 to $28,640,582. Surplus stood at $6,776,446 and income exceeded disbursements by $7,057,000.

Total claims paid to policyholders and beneficiaries were $12,627,000 for 1935 and $124,400,000 since the company was organized.

Over 4½ Billion of U. S. Issues Mature in Year

New York, Jan. 26.—[Special.]—Obligations of the United States government in the hands of the public which will mature within twelve months amount to $4,835,634,800. They consist of treasury bonds, notes, and noninterest bearing discount bills.

NOTICE TO HOLDERS OF
Western United Corporation
20 Year 6½% Sinking Fund Collateral Trust Gold Bonds—Series A—Due December 1, 1955.

NOTICE IS HEREBY GIVEN that pursuant to the provisions of the Trust Indenture, dated December 1, 1935, executed by Western United Corporation to The Bank of America, as trustee, said Trustee having been succeeded by City Bank Farmers Trust Company, as Successor Trustee, said Western United Corporation has elected to redeem and pay on March 1, 1936, at the office of City Bank Farmers Trust Company, 22 William Street in the Borough of Manhattan, City and State of New York, at the principal amount thereof, together with accrued interest and a premium of five per cent (5%) of the principal all 6½% Sinking Fund Collateral Trust Gold Bonds—Series A—due December 1, 1955, issued under and secured by said Trust Indenture. Monies sufficient to redeem the above bonds having been deposited with the Successor Trustee, said bonds will become and be due and payable on March 1, 1936 in the principal amount thereof, together with accrued interest to said date and said premium at five per cent (5%) of the principal.

The above bonds, with all unmatured coupons, should be presented for redemption and payment on March 1, 1936, at the office of said City Bank Farmers Trust Company, 22 William Street in the Borough of Manhattan, City and State of New York, or at the office of City National Bank and Trust Company, 208 South LaSalle Street, in the City of Chicago, Illinois, which has been by said Successor Trustee designated as a paying agent.

Interest on the aforesaid bonds will cease on March 1, 1936, and monies deposited to redeem said bonds, not disbursed for the purpose of redemption will be held by the Successor Trustee as a special trust fund for the benefit of the bond holders thereunto entitled, until presentation of bonds and coupons for prepayment and retirement, as aforesaid.

WESTERN UNITED CORPORATION
By MURRAY D. SMITH, Treasurer.

Any holder of any of the above described bonds may present same with unmatured coupons attached for prepayment, at any time prior to March 1, 1936, at the office of City Bank Farmers Trust Company, 22 William Street, New York, or at the office of City National Bank and Trust Company, 208 South LaSalle Street, Chicago, and receive in payment therefor the principal amount thereof, together with interest accrued to the date of presentation for payment, and a premium of five per cent (5%) on principal.

WESTERN UNITED CORPORATION
By MURRAY D. SMITH, Treasurer.

ELECTRIC BOND, SHARE EARNING SHOWS DECLINE

New York, Jan. 26.—[Special.]—Electric Bond and Share company in its annual report for the year ended Dec. 31, 1935, shows net income after expenses and taxes, but before preferred dividends, of $9,299,895 as compared with $9,534,373 for the preceding year. The surplus income after preferred dividends amounted to $865,965 against $1,100,443. Gross income for the year was $13,636,624 compared with $13,952,702 in 1934.

"Notwithstanding the resulting decrease in net income, the company during 1935 earned and paid full dividend on its preferred stock," C. E. Groesbeck, chairman, states in his report to stockholders. No dividend was paid on the common stock during the year, although earnings on this class of stock were equivalent to 16 cents per share as against 21 cents per share for 1934.

The balance sheet at the year end showed total current assets of $36,743,414 of which $33,062,336 was cash in banks as against total current liabilities of $4,043,144. Total current assets a year ago amounted to $43,101,094.

GENERAL MOTORS "SCIENCE CIRCUS" TO GO ON TOUR

Detroit, Mich., Jan. 26.—(AP)—A "circus of science," housed in 28 motor vehicles, and sponsored by General Motors corporation, will roll southward from Detroit tomorrow, Alfred P. Sloan Jr., president of the company, said the purpose of the exhibit will be "to foster a better understanding of how industry and science work together even during depressions for new advances."

A large housing exhibit, showing the "home of yesterday," and "the home of today," is included in the caravan, demonstrating the use of steel in structural and interior uses. Another exhibit shows experimental procedure of a modern industrial research laboratory. Progress in transportation and highway safety also are included.

The "circus" will travel 20,000 miles during 1936, officials said. In transit, it is two miles long.

J. T. PIRIE ENDS LONG SERVICE AS CHAIRMAN OF COMMERCE GROUP

John T. Pirie Sr., prominent Chicago merchant, has resigned as active chairman of the transportation committee of the Chicago Association of Commerce after eleven years of continuous service. He has been succeeded by William D. Dean, president of Sprague, Warner & Co., but will remain with the committee as honorary chairman.

The most recent accomplishment of the committee under Pirie's leadership was the successful culmination of long negotiations with the railroads to give Chicago free storedoor pickup and delivery service on shipments to the south, west and southwest. This service will be available to local manufacturers and distributors over an area taking in nearly 50 per cent of the country and consequently consolidates the position of Chicago as wholesale center of the nation.

Another notable feat of the committee was the establishment of a freight rate adjustment into the area beyond the Ohio river, placing Chicago on a parity with the Atlantic seaboard in trade relations with states in the southeast and Mississippi valley.

The committee has also urged the railroads to make fast package car service from Chicago to the Pacific coast and other distant points.

M. S. SZYMCZAK LIKELY TO HOLD RESERVE POST

(Picture on back page.)

When President Roosevelt submits his appointments to the new federal reserve board to the senate today, M. S. Szymczak, a Chicagoan, is expected to be included in the list. Szymczak, former city controler of Chicago, was appointed to the present board by the President in June, 1933. He has been the youngest member of the present board, being only 38 when appointed. Czymczak was born in Chicago, Aug. 15, 1894. In addition to being on the staf of the college of commerce of De Paul university, he was an official of several building and loan associations and served as a bank official.

Auto Buying Slackens, but Tops Year Ago

Retail automobile sales in the seventh federal reserve district were down substantially in December, compared with November, although more than double figures for the final month of 1934, the Chicago Federal Reserve bank said last night in its report on business conditions. The district covers major parts of Illinois, Iowa, Wisconsin, Indiana, and Michigan.

Wholesale sales were down only 1.7 per cent and were actually up 0.4 per cent in value from November. They were 176.8 per cent greater in number and 217 per cent greater in value than during December, 1934. For all last year 66.4 per cent more cars of 61.3 per cent more value were distributed.

Retail Auto Sales Compared.

The decline in retail volume was 18.8 per cent in number and 16.9 per cent in value from November, but sales were up 167.9 per cent in number and 125.5 per cent in value from December, 1934. Sales for all of 1935 were up 30.6 per cent in number and 28.5 per cent in value from 1934.

Stocks of new cars at the end of December were up 19 per cent in number and 16.9 per cent in value from November and 180 per cent in number and 188.5 per cent in value from a year before. The entire year produced a rise of 8.7 per cent in number and 14.1 per cent in value.

Used car sales were off 4.7 per cent from November, up 43.4 per cent from December, 1934, and up 20.1 for 1935 over 1934. Stocks were up 10.1 per cent in number and 4.8 per cent in value from November, 53 per cent in number and 47.2 per cent in value from the preceding December, and 50.3 in number and 50 per cent in value from the close of 1934.

December Output Sets Record.

Automobile production of 344,613 passenger cars set a new record for the month, exceeded the previous December by 210 per cent, and compared with 338,425 in November. The year's total of 3,285,836 was 51 per cent over 1934 and the largest since 1929, which it failed to equal by 29 per cent.

The furniture industry had its best volume since 1930. Shipments and orders during each month were sharply over corresponding 1934 figures. December showed a seasonal decline of 34 per cent from November in orders booked and a less than normal recession of 7 per cent in shipments. Compared with December, 1934, orders were up 25 per cent, shipments were up 55 per cent, and unfilled orders up 60 per cent. Operations at 67 per cent of capacity were 4 points under November but 19 above December, 1934.

Industry Moves Faster.

Washington, D. C., Jan. 26.—(AP)—Industrial production in December reached the highest peak since the spring of 1930, the federal reserve board reported tonight in its monthly summary of business and financial conditions.

The board's seasonally adjusted index, which takes account of the seasonal decline that usually occurs in December, advanced from 98 per cent of the 1923-'25 average in November to 103 per cent in December.

"As in other months during the last half of 1935" the report said, "the rise in the index was due in large part to increases in output of durable manufactures, particularly iron and steel and automobiles."

During the first half of January, production of steel and automobiles increased somewhat, following declines in the holiday period, the report said. Output at mines also was larger in December than in November.

INFLATION TALK PUTS NEW LIFE IN STOCK MART

Prices Advance and Trade Expands.

[Chicago Tribune Press Service.]

New York, Jan. 26.—Inflationary winds once more are fanning the smoldering embers of speculative enthusiasm on the stock exchange. A buying movement, set in motion by the soldier bonus legislation and stimulated by rumors of further dollar debasement and a fresh "revaluation" of silver so as to raise its gold ratio to the ancient 16 to 1, carried the market averages up nearly 2½ points in the last three trading sessions of last week, the index on fifty representative issues reaching the highest level since September, 1931.

Trading volume picked up briskly with turnover running to around 3,000,000 shares on Thursday, 2,540,000 on Friday, and 1,656,700 shares for the two hour week-end session yesterday.

Brake on Market.

The new margin requirements imposed by the federal reserve board—presumably as a "gesture" against a possible "runaway" market—had the effect of slowing up speculation for the rise for a while in the early dealings yesterday, but a fresh crop of inflation talk was opportunely forthcoming to turn the tide to the bull side once more when foreign speculators launched another attack on the dollar on the foreign exchanges and the market finished the week with an appropriate 'ittle flourish of activity and higher prices.

Official denials of the new currency expansion rumors had no appreciable effect on the course of market operations. Brokers agreed that much of the buying in the new upturn, as in the five months advance last year, was "outright" rather than margin purchases, indicating that a goodly element of the speculative community is sold on the idea that the market is "out of the woods" and that further recovery may be looked for.

Retail Sales Retarded.

Trade reports continue to favor the rise, although retail sales over a good part of the country were retarded to some extent by the cold wave. However, Dun and Bradstreet reported a broadening of buying on winter reorders and spring commitments.

Their weekly review of business conditions stated, however, that volume for the country as a whole held to from 3 to 6 per cent above 1935 levels. Brisk business was done in men's and women's apparel, furniture and house furnishings.

Railroad carloadings for the third week of January exceeded last year by 8% per cent, and were again the largest of the period since 1931. Steel production for the week was for the first time in many weeks below that of the corresponding period of 1935.

Home Life Insurance Assets Set New Record

Home Life Insurance company, in its annual report for 1935, shows total assets of $86,659,621, the largest in the company's history and an increase of $5,116,940 during the year. New insurance, not including annuities of any type, was 4 per cent greater than for the preceding year, and insurance in force increased during the year by $2,052,929.

This announcement appears as a matter of record only and is under no circumstances to be construed as an offering of these securities for sale, or as an offer to buy, or as a solicitation of an offer to buy, any of such securities. The offering is made only by the prospectus, dated January 27, 1936; the prospectus does not constitute an offering by any Principal Underwriter in any state in which such Principal Underwriter is not qualified to act as a dealer or broker.

New Issues — January 27, 1936

Skelly Oil Company

$3,000,000 Serial Notes Due 1937-1941

$9,000,000 4% Debentures Due January 1, 1951

PRICES:

100% for Serial Notes — 98¾% for Debentures

plus accrued interest from January 1, 1936 to date of delivery.

Copies of the prospectus may be obtained from any of the undersigned in the State of Illinois only by any bank, trust company or insurance company or association organized under the banking or insurance laws of Illinois or of the United States, or doing business in Illinois under the supervision of the Department of Trade and Commerce or of the Auditor of Public Accounts, or by any building and loan association organized and doing business under the laws of Illinois, or by any public sinking fund trustees, or by any corporation or association engaged in the business of purchasing or holding securities, or by any dealer or broker actually engaged in buying and selling securities as a business.

The names of the several Principal Underwriters (as defined in the Federal Securities Act of 1933 as amended) in respect of the securities to which the prospectus relates, and the amounts which they severally have underwritten, subject to the conditions set forth in the Underwriting Agreement, are set forth in the prospectus. Among such Principal Underwriters are:

Dillon, Read & Co.

Lehman Brothers — The First Boston Corporation

Halsey, Stuart & Co. Inc. — Shields & Company

Hemphill, Noyes & Co. — Riter & Co.

ONE IN 10 CLOSED BANKS REFUNDS MORE DEPOSITS

State Auditor Reports on Their Condition.

The Columbia Trust and Savings bank was the only one to yield a further return to depositors during the final quarter of 1935 among the ten closed banks for which State Auditor Edward J. Barrett last night issued statements of condition as of Dec. 31, 1935.

The Cragin State bank is the only one of the group expected to make a payment during the first quarter of this year. The Congress Trust and Savings bank already has paid depositors in full. Two banks in this group still have returned nothing—the Commonwealth Trust and Savings and the Cosmopolitan State.

Release of 40 per cent of deposits of the Cosmopolitan State is awaiting only the signature of waivers. Jacob R. Darmstadt, chairman of the organization committee, said yesterday that 90 per cent of the required amount of deposits has been waived, including practically all large accounts.

Can't Locate Depositors.

Darmstadt said difficulty has been encountered in locating a number of depositors who have moved, but expressed hope that the plan will be ready for final approval of the state auditor soon. The plan involves a loan from the Reconstruction Finance corporation, formation of a new national bank, and purchase by the latter of some of the holdings of the old bank.

Individual analyses of the ten banks follow. These contain best available information on prospects for future returns to depositors, as well as showing the progress of liquidation and distribution of receipts to date and for the final quarter of 1935. Figures used apply to the entire receivership unless otherswise stated.

CITY STATE OF CHICAGO—Receipts, $1,955,600 [$267 last quarter]. Paid $729,000 prior claims and $915,000, or 32 per cent, to depositors. Some further returns indicated. Costs: $80,000 to protect assets [$54,500 refunded], $81,000 clerical, $9,000 legal, $50,000 receiver. Cash, $31,400.

Columbia State Savings.

COLUMBIA STATE SAVINGS—Receipts, $702,100 [$53,500 last quarter]. Paid $123,200 prior claims and $372,500, or 30 per cent, to depositors [$92,000, or 7½ per cent, last quarter]. Another 20 per cent in time considered likely. Advanced $72,400 to protect assets [$7,500 last quarter] with $62,150 refunded [$36,500 last quarter]. Costs: $63,200 clerical, $28,900 legal [$2,750 last quarter]. $16,000 receivers. Cash in reserve, $24,400.

COMMERCE TRUST & SAVINGS—Receipts, $752,750 [$4,600 last quarter]. Paid $230,000 prior claims and $414,150, or 72 per cent, to depositors. Perhaps 10 per cent more to be expected. Cash now $15,000 [up $3,500 in quarter]. Costs: $20,600 to protect assets [$4,200 refunded], $26,100 clerical, $33,250 legal, $10,100 receivers, $1,450 interest.

COMMERCIAL OF CHICAGO HEIGHTS—Receipts, $555,400 [$9,800 last quarter]. Paid $162,200 prior claims and $272,150, or 60 per cent, to depositors. Final return over 75 per cent expected. Cash now $19,400. Costs: $46,250 to protect assets [$40,100 refunded], $32,000 clerical, $15,200 legal, $8,100 receivers.

Commonwealth Trust-Savings.

COMMONWEALTH TRUST & SAVINGS—Receipts, $436,100 [$3,350 last quarter]. Paid $350,900 prior claims. Nothing for depositors yet and liquidation is slow, but hope is held for an eventual 30 per cent return. Cash only $4,250. Costs: $13,250 to protect assets [$11,600 returned], $27,150 interest, $32,400 clerical, $4,050 legal, $4,100 receivers.

CONGRESS PARK STATE—Receipts, $40,150 [$254 last quarter]. Paid $11,000 prior claims and $8,175, or 30 per cent, to depositors. Another 30 per cent indicated, but liquidation is slow and cash is only $1,050. Nothing beyond $2,775 earlier return paid on RFC loan for 3-year balance remaining at $2,700. Costs: $5,200 to protect assets [$4,550 refunded], $6,700 clerical, $2,200 legal, $1,175 receivers.

CONGRESS TRUST & SAVINGS—Paid depositors $778,258 in full settlement and is being liquidated for stockholders at their request.

COSMOPOLITAN STATE—Receipts, $1,504,500 [$67,000 last quarter]. Paid $448,100 prior claims and $624,300 last quarter on RFC loan now reduced to $741,700). Nothing to depositors, pending reorganization attempt. Cash in reserve, $230,400. Costs: $502,000 to protect assets [$36,000 last quarter] refunded of $419,800 [$26,500 last quarter], $119,200 interest [$7,600 last quarter] $79,100 clerical [$4,900 last quarter], $34,500 legal [$4,200 last quarter], and $1,050 receiver.

Cottage Grove State.

COTTAGE GROVE STATE—Receipts, $666,800 [$34,900 last quarter]. Paid $407,300 prior claims [$13,000 last quarter to cut $477,000 RFC loan to $146,300 still due]. Nothing yet to depositors, but hope is held for 25 or 30 per cent after RFC is repaid. Costs: $75,300 to protect assets [$6,800 last quarter], $37,850 interest [$1,600 last quarter], $4,300 clerical [$1,500 last quarter], $27,950 legal [$11,150 last quarter], $4,600 receivers. Cash in reserve, $69,500.

CRAGIN STATE—Receipts, $358,900 [$4,500 last quarter]. Paid $152,100 prior claims and $65,200, or 15 per cent, to depositors. Will pay another 10 per cent shortly from $63,000 RFC loan. Total return of 40 per cent indicated eventually. Costs: $39,900 to protect assets [$32,100 refunded], $4,900 interest, $36,000 clerical, $30,800 legal, $23,100 receivers. Cash balance, $5,950.

William L. O'Connell now is receiver for all of these banks except the City State of Chicago.

BOARD OF TRADE WEEKLY STOCKS

	Sales.	High.	Low.	Close.	Prev. close.
Allied Mills Inc.	175	26	26	26	25⅝
Centilvre Brew A.	650	3	2⅜	3	2⅞
Distil & Brew	150	4	4	4	4
Elec Bond&Sh.	740	18½	16⅞	18½	17½
T M Norton Br.	310	1⅝	1½	1⅝	1½
Root Petroleum.	100	7⅛	7⅛	7⅛	5¼
Sundstrand Mach.	260	13	13	13	13¼
Wm Wrigley Jr.	500	78⅛	78½	78½	76
Total sales, 2,885 shares.					

20 MOST ACTIVE STOCKS

[Traded during week ended Jan. 25, 1936.]

Sales.		Close.	Net chge.
371,000	Radio	13⅜—	½
247,300	Comwith Sou	3⅝+	⅛
186,000	Curtiss Wright A	13¼+	2⅛
179,500	Int Tel & Tel	17¼+	1½
164,500	Warner Plct	11¾+	¾
163,700	Curtiss Wright	4⅜+	⅛
156,500	Sperry Corp	21⅝+	5
143,100	Yell Trk & C	13½+	1
138,100	Anaconda	30⅝+	2¼
125,800	Gen Motors	56⅝+	2
122,500	Douglas Aire	66½+	11½
113,900	Chrysler	88¾+	1⅞
111,200	El Pow & Li	9⅛+	1¼
109,800	Walworth	7½+	⅜
109,600	Unit Aircraft Corp	28¾+	1¾
106,300	Int Nick Can	49 +	2½
104,500	Unit Corp	8 +	⅛
101,400	Silver King Coalit	14⅜+	3½
99,900	Arm Ill	6⅝+	⅜
98,800	Radio-Keith-O	7⅞+	⅞

NEW YORK WEEKLY STOCK MARKET

Week ended January 25, 1936.

Total sales for week	12,473,737	Total sales 1936 to date	53,059,265
Corresponding week year ago	3,178,780	Total sales 1935 to date	17,191,336

A

Div. yield.	1936 High.	1936 Low.	Description	Sales.	High.	Low.	Close.	Net chge.	Close year ago.
3.6	52½	32	Abr & Straus	60	49¾	49½	49½+	1⅜	30¾
3.7	74⅜	51	Acme Stl	800	69	68¼	68⅜—	1½	...
0.8	12¾	4	Adams Exp	16,200	12¾	11½	11⅝+	⅛	6⅜
5.0	100½	84¼	Do pfd	510	100½	100¼	100½	...	88½
5.7	37¼	28	Adams-Millis	300	35	34½	35 +	½	31½
2.4	25	8	Addressogr	6,800	25	22¾	24⅝+	1⅝	8¾
...	21¾	1⅜	Advance Rume	24,500	4¾	3⅝	4 —	⅛	5⅞
7.5	8½	6⅜	Affilat Prod	6,100	8¼	7⅝	7⅞—	⅜	5¾
1.6	194	104⅜	Air Reduc	2,800	186½	183¼	186¾+	½	111
...	3½	⅜	Air-Way El Ap	4,100	3	2¾	2¾	...	1⅜
3.6	20⅜	13¼	Alaska Jun	74,100	17⅜	15¾	17 +	1⅛	17⅜
...	3½	⅜	Allegheny	40,400	3⅝	3	3¼—	⅛	1⅜
...	19⅛	1⅜	Do pf xw	700	18⅞	16⅜	18⅜+	⅜	5⅝
...	21¼	2⅜	Do p $30ww	15,600	21¼	18⅝	19¼+	½	5⅜
...	19⅝	2	Do p $40 ww	1,300	19⅝	18¼	19 +	1	5
...	24½	6¾	Do pr pfd	4,300	32½	29	30 +	⅛	...
2.8	37	21	Alleg Steel	13,000	37	33¼	36 +	3	22
3.7	173	125	Al Ch & Dye	3,500	168½	163¼	165 —	2	136
5.8	129	120⅝	Do Ch pfd	6,900	120⅝	120¼	120⅝	....	194½
			[8 plus 23-32ds]						
1.9	27⅜	22½	Allied Mills	11,100	26⅜	25	25⅝+	⅝	...
...	9	3½	Allied Strs	13,500	7⅜	7¼	7⅜	....	5½
7.1	75¼	49	Do pfd	1,200	71	70	70¾—	1	60¼
...	30¼	12	Allis-Ch Mfr	14,600	35⅞	35⅜	35⅝	....	16⅝
4.8	23¾	14	Alpha P Cem	800	22½	21⅝	21⅝—	1½	17⅜
...	5	2¼	Amal Lea	3,200	4⅜	4¼	4½	....	3⅜
...	42½	26	Do pfd	1,200	42½	40	42½+	1⅝	31
2.4	87	48½	Amerada	2,300	84	81	84 +	3	53½
5.4	57⅜	41½	Am Ar Ch Del	6,300	57⅜	53¾	56½+	3	56⅜
0.5	47⅝	13¾	Am Bank Note	7,300	47⅝	43	47 +	2	16
4.4	70	43	Do pfd	170	68	65	68 +	2½	49½
2.0	50¼	21	Am Brake Shoe	3,600	50¼	45⅝	49⅜+	3⅜	27¼
5.8	132½	119	Do pfd	20	132½	138¾	132½+	4½	121
3.2	140⅝	110	*Am Can	10,400	130½	125¼	125⅝—	2¼	113½
4.2	168	151⅞	Do pfd	400	165¾	165½	165⅝+	⅛	154
...	35½	10	Am Car & Fdy	6,600	34	33¾	33 —	⅜	18
...	66¼	25⅛	Do pfd	1,900	65½	62	65¼+	1⅝	41¼
...	39½	8	Am Chain	12,200	39¾	37½	39¾+	2¾	9¼
2.5	37¾	14¼	Do pfd	100	122	122	122	1	40
3.3	96	66	Am Chicle	700	91¾	90¼	90½+	¾	68⅞
...	13	2⅜	Am Colortype	12,500	13	11¾	12⅜+	1⅛	3¼
...	35¾	22½	Am Coml Alco	10,700	30¾	28¾	29 +	⅞	29
...	19¾	6½	Am Crystal Su	6,000	18	16⅞	17⅜—	⅜	7⅜
6.5	94	72	Do 6% pfd	340	92¾	90	92½+	½	...
...	3⅝	⅜	Am Encaus Ti	12,400	2½	2¼	2¼+	⅛	2⅛
...	12¼	2⅜	Am Europ	500	11¼	11	11¼—	⅛	5¼
...	9¼	3	Am & For Pw	47,700	8¾	7⅞	8⅝+	⅛	4½
...	38¼	12	Do $6 pfd	5,600	33½	29½	33½+	3¼	14
...	42	14	Do $7 pfd	9,200	38½	33¾	38¾+	3¼	18¾
...	17	3¼	Do 2d pfd	9,700	16	13½	15⅝+	1½	7
7.7	15½	8¼	Am-Hawaii SS	2,000	13¾	13	13⅝	....	11⅝
...	8½	3	Am Hide & L	40,200	8¾	8⅜	8 +	⅛	...
...	45⅝	38	Do pfd	8,900	45⅝	38½	45⅝+	6⅜	...
6.4	30¼	29¼	Am Home Pr	2,600	38¾	37	37 —	1	23¾
...	17	3⅞	Do 2d pfd	9,200	16⅜	15⅜	16⅛+	⅜	5¼
7.7	15½	8¼	Am-Hawaii SS	2,000	13¾	13	13⅝	....	11⅝
...	8½	3	Am Hide & L	40,200	8¾	8⅜	8 +	⅛	...
...	45⅝	38	Do pfd	8,900	45⅝	38½	45⅝+	6⅜	...
6.4	30¼	29¼	Am Home Pr	2,600	38¾	37	37 —	1	23¾
...	17	3⅞	Do 2d pfd	9,200	16⅜	15⅜	16⅛+	⅜	5¼
...	44¼	3⅜	Am Ice	3,500	4¾	3⅝	3⅝—	⅛	4¾
2.5	37¾	14¼	Do pfd	160	130	130	130	....	82
...	12⅜	4½	Am Internat	17,200	12½	11¼	11⅝+	⅛	6¼
...	38⅝	9	Am Loco	8,700	28	26¼	27⅝—	⅜	17½
...	80¾	32	Do pfd	2,900	80¼	74½	80 +	2½	53½
3.0	33¾	18½	Am M & Fdy	7,700	28¼	27	27 —	1¾	20¾
...	12	4¼	Am M & Met	12,200	11¼	10¼	10¼—	⅝	6⅜
...	35⅝	13¼	Am Metal	30,800	38⅝	30½	35⅝+	5¼	16
...	132	72	Do 6% pfd	100	130	130	130	....	82
...	10⅝	1½	Am Pow & Lt	43,300	10½	8¾	10¼+	⅞	3¼
...	53	10⅝	Do $6 pfd	9,900	53	47¼	53 +	5	13½
...	44⅛	8⅜	Do $5 pfd	21,200	44⅛	39½	44 +	3⅜	14
...	27⅞	10⅝	Am Rad & S S	70,400	27	24⅝	26⅜+	1⅝	14⅜
4.4	160	134½	Do pfd	20	160	160	160	2	138
3.9	32½	15⅜	Am Roll Mill	26,400	31½	29⅝	31 +	¾	21⅜
5.5	95⅝	66	Am Safety Raz	1,100	91½	89⅝	91¼—	⅞	69⅝
...	36¾	4½	Am Seating	2,400	24¾	24⅝	24	...	5⅜
6.9	30	20	Am Ship Bldg	350	30	29	29½—	¾	24
0.6	64⅝	31⅝	Am Smelt & R	28,700	64	58	64 +	5½	35¼
4.9	144	121	Do pfd	400	143¾	142¾	143 +	1	123½
5.7	117¾	101⅝	Do 2d pfd	900	105½	104⅝	105½+	1	110
4.2	76	63	Am Snuff	2,800	73½	72	72¾+	⅛	67
4.3	143	125	Do pfd	150	140⅛	137¼	140¼+	3⅜	130
...	26⅝	15	Am Stl Fdrs	13,300	26¾	24½	25¾+	⅞	18⅛
1.8	118	88	Do pfd	150	110¾	110	110 +	½	91
5.7	43	32½	Am Stores	2,000	35½	34¾	35 +	⅛	40½
3.5	70½	50⅛	Am Sugar Ref	3,700	57½	55⅞	56⅝—	⅜	63¾
5.0	140⅛	124	Do pfd	900	140½	138½	140½+	2¼	129
4.2	27⅞	18¼	Am Sumat To	1,300	24⅜	23⅜	24⅜+	⅜	20⅝
5.6	161¾	98⅝	Am Tel & Tel	10,000	160⅝	158	159⅝+	⅜	104
5.1	104½	72½	Am Tob	1,500	99¾	97¾	98 +	¼	80½
5.0	107	74⅜	Do B	7,800	101⅛	98¾	100⅝—	⅜	82
4.4	141	129¼	Am Tob pfd	1,000	138⅝	137⅜	137⅝—	⅝	130¼
...	10¼	2¾	Am Type Fdrs	1,800	7⅝	7⅛	7⅛+	⅛	5
...	9	3	Do pfd	1,020	34⅞	31⅜	32 —	2½	16
...	24¾	7⅞	Am Wat Wks	47,100	22⅜	21⅝	22⅜+	⅛	13⅜
6.0	100	48	Do 1st pfd	1,100	100	99¾	100 +	⅛	77¼
...	11¼	4⅞	Am Woolen	24,900	11¼	10¼	10⅝+	⅝	7⅞
...	69⅜	35½	Do pfd	255,100	69⅜	66⅛	67 +	3⅜	49
...	2⅝	⅜	Am Wtg P	5,500	1⅞	1½	1½—	⅜	1⅜
...	11⅜	2¼	Do pfd	1,900	8¾	8¼	8¾+	⅛	4¼
...	6⅝	3	Am Zinc	13,200	6⅜	5⅝	6⅛+	⅜	4
...	53	31	Do pfd	400	53	50½	53 +	⅝	47
...	31	8	Anaconda	138,100	31	28	30⅜+	2¾	10⅜
...	38	16¾	Anacon W & C	700	36	35⅜	36 —	...	17¼
...	20½	10⅞	Anchor Cap	4,000	19¾	17⅞	18⅝+	⅛	16⅜
8.0	100	96⅜	Do pfd	100	98¼	98	98 +	⅛	92
...	13	3⅛	Andes Cop	600	13	12⅜	13 +	⅜	5
...	5	1⅛	A P W Paper	1,700	5	4½	5 +	⅜	3
2.2	52	36	Arch Dan M	2,700	47	45⅞	46⅞+	⅜	37
5.8	122¾	117	*Do pfd	40	120½	120¼	120½+	1¼	...
6.4	110⅜	97	Armour Del pf	1,800	110½	109½	109½—	½	101
...	6⅝	3¼	Arm Ill	99,900	6⅝	5⅝	6⅜+	⅜	5¼
7.9	76⅝	55⅛	Do pr pfd	3,500	76⅝	71¼	76⅞+	5⅝	68½
...	117	85	Do pfd	700	117	115	117 +	2	102½
2.9	52½	25⅞	Armstrong Crk	9,500	52½	48⅜	52½+	3½	...
6.2	9⅝	4	Arnold Const	2,800	8¾	8⅝	8⅝	...	5¼
...	11	3⅜	Artloom	2,000	10⅝	9¾	10¼—	⅜	...
...	...	...	Do pfd	100	95	95	95 +	6⅝	...
...	18⅜	7½	Assd Dry Gds	3,700	14¾	14	14¼	...	12½
...	109	80⅞	Do 1st pfd	400	108⅝	108⅜	108⅝+	1½	94
...	101	48	Do 2d pfd	300	100	99	100 +	⅛	84
2.2	48	29⅜	Assd Oil	100	46½	46	46 —	1	...
2.9	71⅝	35⅞	Atch T & S F	25,000	71⅝	66½	70 +	2¼	47½
5.1	100	60⅜	Atchison pfd	1,500	100	98¾	99 +	¼	84
...	1½	1⅛	Atl Cst Line	15,000	3⅛	2⅞	3 —	⅛	6⅝
...	17⅞	3	Atl G & W I	160	13⅜	12	13⅜+	1	6⅜
...	19⅜	6	Do pfd	100	15	15	15 —	...	4⅝
3.5	31⅜	20½	Atl Refin	29,800	31	28⅜	29⅝—	⅝	24⅝
3.6	56½	32⅜	Atlas Pow	2,600	56½	50½	56 +	3½	39½
5.3	115	106⅝	Do pfd	350	115	112	114¾+	2¼	108
...	37	4	Atlas Tack	4,300	27	23½	27 +	3	6⅝
...	45½	15	Auburn Auto	8,300	43¾	40½	42⅜+	1⅝	24
...	14	5½	Aust Nich	11,600	9½	9	9¼—	⅛	10
4.4	63	35½	Do pr A	610	46¾	43	45 +	½	54
...	5¼	2⅜	Aviation Corp	52,500	5¾	4⅝	5¼+	⅛	5

B

...	6⅝	1½	Baldwin Loc	14,100	5	4½	5 +	⅛	5⅜
...	42¾	7½	Do pfd	2,400	40⅛	38½	38⅝—	1⅝	24⅝
...	18⅞	7½	Balt & Ohio	36,400	18⅜	16⅜	18 +	⅜	11⅜
...	25½	9¼	Do pfd	6,300	24⅜	23¾	24 +	⅜	14⅜
6.0	110½	100⅜	Bamberger pfd	30	109¼	109	109 —	1	101¼
5.6	49½	36⅛	Bang & Air	700	45	44	45 +	½	39
6.0	116½	106¾	Do pfd	30	116½	114½	116⅛+	2⅜	...
...	17⅞	3⅜	Barker Bros	4,000	17⅜	16¾	16⅞+	⅜	5
...	88	32	Do pfd	270	87	85	87 +	1½	40
3.6	17⅝	5⅞	Barnsdall	26,200	17¼	15⅜	16⅝+	⅜	6⅝
4.6	76	37½	Bayuk Cigar	2,400	66½	64	64 —	1	42½
6.2	115	107⅞	Do pfd	30	114	114	114 —	...	107
2.6	20½	14	Beatrice Cr	2,000	19½	18⅝	18⅝—	⅜	17⅜
3.4	95	72	Beech Nut Pr	700	89½	89	89½+	⅜	77⅜
7.1	14⅜	11⅛	Belding Hem	2,600	14¼	13⅜	13⅞—	¼	12⅞
5.2	17½	9⅜	Belg N R pf	100	87	87	87 —	1½	113⅜
4.4	24½	11⅜	Bendix Aviat	56,900	23⅜	21¾	23⅜+	1⅝	15⅞
7.1	23½	15⅛	Benef Ind Ln	7,700	21	20¼	20⅞+	⅛	15⅜
3.9	57⅛	34	*Best & Co	1,200	52⅜	51½	51⅝—	¾	34⅜
...	54⅝	21⅜	Bethlehem Stl	74,900	52⅞	49½	52 +	⅜	30⅝
...	132½	55⅞	Do pfd	6,000	130⅜	125⅝	130⅜+	⅛	75
...	27⅞	14⅜	Bigelow San	1,000	27	26	26½	...	24⅜
0.6	17⅞	9⅜	Blaw Knox	11,100	16½	15	16⅛+	⅜	9⅜
2.0	23⅞	16⅜	Bloomingdale	10	20	20	20	...	13
6.4	114	103¼	*Do pfd	10	109⅝	109⅝	109⅝—	1½	106
...	26	6⅜	Boeing Airpl	71,600	26	22¼	25⅝+	2⅜	9
5.5	50⅝	39⅝	Bohn Alum	6,100	53¾	52	52¼—	1	56
4.3	100	80	Bon Ami A	300	94¾	94	94¾—	¼	97
4.7	47⅜	38	Do B	700	62¾	62¼	62¼—	⅜	39
6.2	27⅜	21	Borden	20,100	27¼	25⅞	26¼—	⅛	23⅜
2.9	70⅜	28¼	Borg Warner	11,800	69½	64	69¼+	3½	30
...	10⅝	3⅜	Boston & Me	4,100	10⅜	8½	10 +	⅜	...
...	2¼	½	Botany C M A	300	2¼	2¼	2½—	...	...
2.4	17⅜	8⅞	Bridgeport Br	14,600	17⅜	16⅜	17⅜+	⅛	...
3.7	55⅞	24½	Briggs Mfg	38,000	54⅞	51⅜	54 +	1⅞	26½
5.5	58	23½	Briggs & Strat	1,400	51⅞	49½	51⅛+	1⅜	25½
4.8	43	30⅜	Bristol My	1,000	43	41¾	43 +	1½	34½
...	6⅝	1⅜	Bklyn & Qu T	18,500	6⅜	5¼	5⅜	...	3
...	36	14	Do pfd	6,100	39	34	35⅝—	⅜	21⅜
6.7	46⅜	36½	Bklyn Man T	31,200	41⅝	39⅜	41⅜+	2¼	41⅜
6.1	100	90	Do pfd	100	99	99	99 +	⅜	92
5.6	71⅜	43	Bklyn Un Gas	2,400	55⅝	54	54¼—	⅜	50¼
4.7	65⅝	53	Brown Shoe	100	64	64	64 —	1½	57⅜
...	11½	3⅜	Brunswick Bal	3,600	10⅝	9¼	9¾—	⅜	6
...	12⅜	4⅛	Bucyrus Erie	3,800	11¾	10⅝	11⅜+	⅛	4⅜
...	19½	8⅝	Do cv pfd	3,200	18½	17¾	17⅞—	½	12⅝
...	110½	62⅜	Do 7% pfd	30	110	109¾	110 +	1	74
...	11⅞	3½	Budd Mfg	78,000	11¼	9⅝	11¼+	1¼	4⅝
...	4	⅛	Budd Mfg rts	34,800	2¼	2¼	2⅜+	⅛	...
...	97½	23	Do pfd	1,100	96	93	96 +	1	30½
...	14⅜	2½	Budd Wheel	19,700	13⅜	12¼	13⅜+	¾	3⅝
...	26⅜	8½	Bullard Co	6,600	26¼	24⅜	25⅝—	...	12⅜
...	14⅜	3⅜	Bulova Watch	500	12½	12¼	12½—	⅜	4⅛
...	2⅜	⅛	Burns Bros A	600	1⅜	1⅜	1⅜	...	2⅜
...	1⅜	⅛	Do B	280	1⅜	1	1 —	...	...
...	5½	3	Do pfd	420	9	8⅜	8⅝—	⅛	8½
2.1	28½	13½	Byers A M	12,500	28	26⅝	27⅝+	⅛	15
...	5⅝	1	Bush Term	15,900	5⅝	4¼	5 +	⅛	3¼
...	18⅛	5¼	Do 7% deb	2,800	18¼	15¼	15½—	1	10
...	23⅜	10	Bush TB pf ctf	1,500	22½	19½	19⅝—	1⅜	18
...	4¼	1⅛	Butte C & Z	42,500	4⅛	3	4 +	1	2
...	2⅜	⅛	Butterick	6,900	2¼	1⅞	2⅛+	⅛	1⅜
...	23¼	11⅝	Byers Co	11,400	22¾	20½	21⅜—	⅜	17⅞
...	74	32	Do pfd	900	73	71½	72 +	¼	52¾

C

4.3	42½	30½	Calif Pack	3,900	35½	33¾	34¾+	⅝	39⅝
...	1¼	⅛	Callahan Z-Ld	11,600	1¼	1	1 —	...	⅝
...	7¼	2½	Calumet & Hec	22,900	7¼	6⅜	7 —	⅛	3⅜
3.1	33⅜	7½	Campbell Wy	11,300	33⅜	30½	31⅜+	1½	9¾
...	17⅞	8¼	Can D G Ale	24,800	16½	14½	15⅞+	1⅜	15
5.5	56½	50	Can Sou Ry	10	55	55	55	...	...
...	13⅜	8⅝	Canadian Pac	34,700	11⅜	10⅞	11½+	⅛	13¼
4.8	43¼	30	Can Mills	1,100	42¾	41	42 —	½	34½
...	16	4⅜	Cap Adm A	1,600	18	14½	15⅝+	⅜	...
6.3	48⅝	32½	Do B	520	48⅝	47¾	47⅞—	⅛	35¼
4.4	90	82¼	Caro Clin & O	10	90	90	90 +	2	...
2.5	8⅜	3⅜	Carriers & Gen	5,300	8¼	7⅞	8¼+

CORPORATE BOND MARKET STRONG; U. S. LIENS WEAK

Low Priced Railway Issues Most Active for Week.

New York, Jan. 26.—(AP)—The corporate bond market retained a marked degree of composure last week in spite of developments of far-reaching importance in the political sphere and some nervousness in international affairs.

Large scale accumulation of low priced railroad issues, many of which established new highs for 5 years or more, was the feature. Industrials and utilities of the better classifications were not as popular in speculative quarters, but institutional buying kept the averages of these two groups bumping against the 1935-36 peak. Foreign bonds, especially the South and Central American loans, were in good demand.

Federal Bonds Lower.

United States government securities spent the week in a declining curve. Passage of the bonus bill by both houses of the congress, its veto by the President, and its prompt reenactment by the house of representatives, was the most important development of the week affecting government finance.

Other news centered around a sharp shakeup in international dollar rates, which carried the British pound sterling to its highest level in more than a year and sent some of the gold currencies close to the point at which it would be profitable to ship gold to Europe. The movement was preceded by a flurry of rumors in European centers that some change might be made in the monetary policies of the United States government. These rumors were officially denied in Washington.

Foreign Issues Are Strong.

The Associated Press averages of 10 foreign bonds established new 1935-36 highs four days in succession, largely as a result of steady improvement in loans of the Central and South American governments. The averages of the four domestic groups held firmly around recently established highs, with the best showing made by rails.

Money market conditions remained extremely easy throughout the week.

GENL. ELECTRIC ORDERS INCREASE 18% LAST YEAR

Orders received by the General Electric company during 1935 amounted to $217,361,587, compared with $183,660,303 in 1934, an increase of 18 per cent, according to President Gerard Swope.

Orders for the quarter ended Dec. 31 amounted to $58,417,822, against $51,046,760 for the last quarter of 1934, a rise of 14 per cent.

Sales billed and earnings for the year 1935 are not yet available. A complete annual report will be issued in March, Swope said.

Volume of sales billed in 1935 by the Westinghouse Electric and Manufacturing company was the best since 1930 and an increase of approximately 35 per cent over 1934, according to A. E. Allen, vice president. The merchandising division, he said, enjoyed about the same measure of gain. Sales of refrigerators rose 46 per cent, while sales of electric ranges expanded 49 per cent.

Holland Furnace Planning Increase in Capitalization

Holland Furnace company has notified the New York Stock exchange that it proposes to create 32,000 shares of convertible preferred stock of no par value and increase the authorized common stock from 500,000 shares to 600,000 shares.

NEW YORK WEEKLY BOND MARKET

Week ended January 25, 1936.

Total sales for week	$160,247,000	Total sales 1936 to date	$372,231,000
Corresponding week year ago	71,781,000	Total sales 1935 to date	290,448,000

UNITED STATES GOVERNMENT WEEKLY BONDS.

Sales in thous.	Issue—	High	Low	Close.	Net chge.	—Closing— Bid.	Asked.	Yield	Close yr. ago.
96	Treasury 4¼s '47-'52	115.15	115.6	115.0	— .6	115.7	115.10	2.71	115.20
550	Treasury 3¼s '43-'45	106.14	105.31	106.1	— .15	106.00	106.1	2.39	104.11
37	Treasury 4s '44-'54	111.14	111.2	111.3	— .10	111.2	111.5	2.58	110.50
8	Treasury 4s '44-'54 reg	111.00	111.00	111.00	+.28				
67	Treasury 3⅜s '46-'56	109.15	109.6	109.6	— .13	109.5	109.8	2.70	108.25
57	Treasury 3⅜s '40-'43 June	108.00	107.27	107.27	— .7	107.25	107.31	1.43	
99	Treasury 3⅜s '43-'47	107.4	106.26	106.26	— .12	106.24	106.28	2.36	105.22
185	Treasury 3⅜s '41-'43 March	108.15	108.6	108.6	— .8	108.5	108.8	1.69	105.26
154	Treasury 3¼s '41	108.26	108.12	108.12	— .13	108.12	108.15	1.64	105.24
798	Treasury 3¼s '44-'46	106.3	105.17	105.18	— .18	105.17	105.19	2.49	104.10
290	Treasury 3¼s '46-'49	104.12	103.31	104.00	— .11	103.25	104.2	2.67	103.31
60	Treasury 3¼s '49-'52	104.8	103.29	103.30	— .11	103.27	103.30	2.78	103.16
490	Treasury 3s '46-'48	103.16	103.1	103.3	— .13	103.3	103.5	2.65	102.18
158	Treasury 3s '51-'55	103.10	102.24	102.24	— .22	102.24	102.27	2.77	102.30
10	Treasury 3s '51-'55 reg	103.5	103.5	103.5	+.26				
1,121	Treasury 2¾s '55-'60	100.20	100.2	100.5	— .14	100.5	100.6	2.80	
1,093	Treasury 2¾s '45-'47	101.18	101.2	101.5	— .12	101.4	101.6	2.61	
73	Fed Farm Mtg 2¾s '42-'47	100.21	100.15	100.15	— .7	100.13	100.15	2.67	
32	Fed Farm Mtg 3s '47	102.2	101.28	101.26	— .9	101.20	101.29	2.67	
97	Fed Farm Mtg 3s '49	101.17	101.2	101.5	— .13	101.2	101.4	2.84	100.29
2	Fed Farm Mtg. 3s '49 reg	101.15	101.12	101.12	+.24				
33	Fed Farm Mtg 3¼s '64	103.2	102.25	102.27	— .5	102.24	102.27	2.86	102.16
101	Home Own Loan 3s A '52	101.11	100.22	100.26	— .18	100.25	100.26	2.89	100.20
504	Home Own Loan 2¾s '39-'49	100.1	99.21	99.22	— .13	99.22	99.24	2.78	98.30
154	Home Own Loan 2¼s'42-'44	99.21	99.18	99.19	—	99.17	99.20	2.29	

Sales, thous.		High.	Low.	Close.	Net chge.
32	Ill Cent 6½s '36	102¼	102¼	102¼	— ¼
49	do rfg 6s '55	97⅝	95⅝	95⅝	— 1
547	do 4½s '66	70¼	65¼	69½	+ 3½
206	do rfg 4½s '55	88	86⅜	86⅜	— ⅝
40	do col tr 4s '52	84	83½	83½	— ⅜
237	do col tr 4s '53	75¾	72¼	75¼	+ 1¼
7	do Cairo 4s '50	103¼	103¼	103¼	+ 1¼
3	do StL 7s '27	84½	82	82	— 1½
8	do 5s '51	89½	89	89	+ ½
2	do W Line 4s '51	88	88	88	+ ½
206	do 4½s '63	77½	72¾	74½	+ 1¾
31	Ill Steel 4½s '40	107¾	106¾	107¼	+ ¼
7	IndAkLou 4s '56	26¾	26	26½	+ 1¼
17	Indlll&Iowa4s'50	99¾	99¼	99¼	— ⅜
7	IndUnR 5s'65A	106½	106	106¼	+ ¾
1	do 5s '65B	.....	108	108	.....
70	InlandSt4½s'78A	103¼	103	103	.....
8	do 4½s '81B	102¾	102¾	102¾	— ⅝
65	InterbRT 7s '32	92¼	91¼	92	.....
25	do 7s '32 ct	90	89	90	+ 1
143	do 6s '32	65	62¾	63½	+ 1¼
18	do 6s '32 ct	60¾	60	60¾	+ 1
107	do 5s '32	61¼	59¼	61¼	+ 1¾
111	do rfg 5s '66 ct	89½	89½	89½	+ ¾
48	InterlakeIr 5s'51	95½	92¾	92¾	— 3¾
10	IntAg 5s '42 sta	100¼	100	100	— ¼
166	IntCem 4s '45-'19	116¾	116¾	118¾	+ 3¼
201	IntGr 4s '65	13¾	13¾	13¾	— ¼
69	do 1st 6s '52	40	39	39	— 1
38	do 5s '56 B	38¼	37	37¼	— ¾
13	do 5s '56C	38¾	37	37¼	— ¾
320	IntHydEl 6s '44	53	48½	50	— 3¾
70	IntMerM 6s '41	68	65¾	70	+ 2½
184	IntPaper 6s '55	84¾	81½	83	+ ⅜
187	do 5s '47	98	96¾	96¾	— ⅝
15	IntRCA 6½s '47	85½	85	85¼	+ 1¼
1	do 5s '72	81½	81½	81½	.....
929	IntT&Tcv4½s'39	97¾	91¾	97¾	+ 3¾
202	do cv 5s '49	98	93¾	97	+ 3¾
623	do deb 5s '55	91½	88¼	90¾	+ 1¾
4	InvEq5s'48B ww	101	100¼	101	+ ¼
3	do 5s '48B xw	100¾	100½	100¾	.....
84	IowaC rfg 4s'51	2¾	1¾	2	— ¼
74	JamesFast 4s '50	89¾	88½	89¼	— ¼
1	Kanaw&M 4s '90	103¾	103¼	103¾	+ ¼
107	KCFt&M 4s '36	44¾	42	44	+ ¾
17	do 4s '36 ct	42¾	40¾	42¾	+ ¾
13	KCP&L 4½s '61	113¾	113	113¾	+ ¾
363	KCSouth 5s '50	76¾	70¾	76	+ 3¾
26	do A 5s '50	81	81	81	+ 1
74	KCTerm 4s '60	108	107¾	107¾	— ¼
32	KG&E 4½s '80	105¾	105¼	105¼	.....
14	KeithBF 6s '46	95¾	95	95¼	— ⅜
18	Kendall 5½s'48A	103¾	102¼	102¾	— 1
3	KentuckC 4s '57	107¼	107¼	107¼	— ¼
13	KyIndT 4½s '61	95¾	94¾	95¼	+ 3¼
25	KCoEl&P 6s '97	160	155	160	+ 9
24	KingsCoE 4s '49	105	104	105	+ ¼
4	KingsCoL 5s '54	113¾	113¾	113¾	+ ¾
4	KinsCoL 5s '57	102¾	102¾	102¾	— ¾
80	Kresge Fd 4s '36	45	105	108	100¼ + ¼
3	Lac Gas 6s'42A	77	76¾	77	+ ¼
67	do 5½s '53	80¾	77¾	78¾	— 1¼
54	do 5½s '60 D	80¼	77¾	80	.....
37	do 5s '30	102¾	102	102¾	+ ¾
1	LSE&W 1st 5s	97.10	97.10	97.10	— ¼
6	LS&MS 3½s	97.10	97.10	97.10	.....
408	LautaroN 6s '54	27	25¾	26¾	.....
5	Leh&NE 4s '65A	105¼	105	105¼	+ ¼
96	Leh&NY 4s '45	68¾	62	67¾	+ 5¼
10	LehC&N 4½s '54	103¼	103	103	— ¼
38	do 4½s '54	104	102¾	102¾	— 1¼
7	LehValCoal 6s'38	98¾	98¾	98¾	.....
5	do 5s '44	100	90¼	100	+ 1½
2	do 5s '54	71	68¾	68¾	— 3¼
1	do 5s '64	66¾	66¾	66¾	.....
103	LehValNY 4½s'40	94¼	88¾	93¼	+ 4¼
89	LehValTr 5s 2003	52¾	45¾	52¾	+ 5¼
213	do 4½s 2003	45½	41¾	44½	+ 2½
558	do 4s 2003	41	38¾	40¾	+ 1¼
47	LehVHT 5s '54	95	93¾	94¾	— ¼
4	LenNatB 5s '51	111½	105¼	105¼	+ 3¼
11	Lex&E 5s '65	117¾	117	117¾	+ ¾
17	Liggett&M 7s '44	134	133½	134	.....
17	do 5s '51	123¾	123	123	— ¼
61	Loew'sInc 6s '41	104¼	103¼	103¾	— 1
37	L Isl deb 5s '37	100¾	100¼	100¼	+ ¼
10	do gen 4s '38	104¾	104¾	104¾	.....
6	LorillardCo 7s'44	133½	132¼	132¾	— ¾
20	do 5s '51	121	120¼	120¾	— ¾
253	Louis&Ark 5s'60	89	87¼	89	+ 1¾
4	LouG&E 5s '52	112	111¾	111¾	— ¼
8	LouJnBdge 4s'35	107½	107½	107½	.....
30	LouN & Jx 4½s'40	105¾	103¾	103¾	— 1¾
36	do 5s 2003 B	109¾	109	109¾	.....
4	do gld 5s '41	107¾	107¾	107¾	.....
233	do 4½s 2003	108	106½	108	+ ½
28	do 4s '40	108¾	108	108	.....
7	do 7&M 4s '40	105½	105½	105½	+ ¼
54	do SoJtM 4s '52	86	86	86	— 1
18	do StL 3s '80	84½	84	84	.....
16	ManatSug 7½s'42	30	26½	29½	+ 3
22	do 7½s '42 ct	29¾	25¼	29¾	+ 7¾
49	do 7½s'42 md ct st	30	24½	29½	+ 5
145	ManRy 4s '90	69	67½	68	— 1¼
17	do 4s '90 ct	66	64¾	65¾	— ¾
38	do 5s '56 B	38¼	37	37¼	— ⅝
13	do 5s '56C	38¾	37	37¾	— ⅝
320	IntHydEl 6s '44	53	48½	50	— 3¾
70	IntMerM 6s '41	68	65¾	70	+ 2½
184	IntPaper 6s '55	84¾	81½	83	+ ⅜
187	do 5s '47	98	96¾	96¾	— ⅝
15	IntRCA 6½s '47	85½	85	85¼	+ 1¼
1	do 5s '72	81½	81½	81½	.....
929	IntT&Tcv4½s'39	97¾	91¾	97¾	+ 3¾
202	do cv 5s '49	98	93¾	97	+ 3¾
623	do deb 5s '55	91½	88¼	90¾	+ 1¾
4	InvEq5s'48B ww	101	100¼	101	+ ¼
3	do 5s '48B xw	100¾	100½	100¾	.....
84	IowaC rfg 4s'51	2¾	1¾	2	— ¼
74	JamesFast 4s '50	89¾	88½	89¼	— ¼
1	Kanaw&M 4s '90	103¾	103¼	103¾	+ ¼
107	KCFt&M 4s '36	44¾	42	44	+ ¾
17	do 4s '36 ct	42¾	40¾	42¾	+ ¾
13	KCP&L 4½s '61	113¾	113	113¾	+ ¾
363	KCSouth 5s '50	76¾	70¾	76	+ 3¾
26	do A 5s '50	81	81	81	+ 1
74	KCTerm 4s '60	108	107¾	107¾	— ¼
32	KG&E 4½s '80	105¾	105¼	105¼	.....
14	KeithBF 6s '46	95¾	95	95¼	— ⅜
18	Kendall 5½s'48A	103¾	102¼	102¾	— 1
3	KentuckC 4s '57	107¼	107¼	107¼	— ¼
13	KyIndT 4½s '61	95¾	94¾	95¼	+ 3¼
25	KCoEl&P 6s '97	160	155	160	+ 9
24	KingsCoE 4s '49	105	104	105	+ ¼
4	KingsCoL 5s '54	113¾	113¾	113¾	+ ¾
4	KinsCoL 5s '57	102¾	102¾	102¾	— ¾
80	Kresge Fd 4s '36	45	105	108	100¼ + ¼
3	Lac Gas 6s'42A	77	76¾	77	+ ¼
67	do 5½s '53	80¾	77¾	78¾	— 1¼
54	do 5½s '60 D	80¼	77¾	80	.....
37	do 5s '30	102¾	102	102¾	+ ¾
1	LSE&W 1st 5s	97.10	97.10	97.10	— ¼
6	LS&MS 3½s	97.10	97.10	97.10	.....
408	LautaroN 6s '54	27	25¾	26¾	.....
5	Leh&NE 4s '65A	105¼	105	105¼	+ ¼
96	Leh&NY 4s '45	68¾	62	67¾	+ 5¼
10	LehC&N 4½s '54	103¼	103	103	— ¼
38	do 4½s '54	104	102¾	102¾	— 1¼
7	LehValCoal 6s'38	98¾	98¾	98¾	.....
5	do 5s '44	100	90¼	100	+ 1½
2	do 5s '54	71	68¾	68¾	— 3¼
1	do 5s '64	66¾	66¾	66¾	.....
103	LehValNY 4½s'40	94¼	88¾	93¼	+ 4¼
89	LehValTr 5s 2003	52¾	45¾	52¾	+ 5¼
213	do 4½s 2003	45½	41¾	44½	+ 2½
558	do 4s 2003	41	38¾	40¾	+ 1¼
47	LehVHT 5s '54	95	93¾	94¾	— ¼
4	LenNatB 5s '51	111½	105¼	105¼	+ 3¼
11	Lex&E 5s '65	117¾	117	117¾	+ ¾
17	Liggett&M 7s '44	134	133½	134	.....
17	do 5s '51	123¾	123	123	— ¼
61	Loew'sInc 6s '41	104¼	103¼	103¾	— 1
37	L Isl deb 5s '37	100¾	100¼	100¼	+ ¼
10	do gen 4s '38	104¾	104¾	104¾	.....
6	LorillardCo 7s'44	133½	132¼	132¾	— ¾
20	do 5s '51	121	120¼	120¾	— ¾
253	Louis&Ark 5s'60	89	87¼	89	+ 1¾
4	LouG&E 5s '52	112	111¾	111¾	— ¼
8	LouJnBdge 4s'35	107½	107½	107½	.....
30	LouN & Jx 4½s'40	105¾	103¾	103¾	— 1¾
36	do 5s 2003 B	109¾	109	109¾	.....
4	do gld 5s '41	107¾	107¾	107¾	.....
233	do 4½s 2003	108	106½	108	+ ½
28	do 4s '40	108¾	108	108	.....
7	do 7&M 4s '40	105½	105½	105½	+ ¼
54	do SoJtM 4s '52	86	86	86	— 1
18	do StL 3s '80	84½	84	84	.....
16	ManatSug 7½s'42	30	26½	29½	+ 3
22	do 7½s '42 ct	29¾	25¼	29¾	+ 7¾
49	do 7½s'42 md ct st	30	24½	29½	+ 5
145	ManRy 4s '90	69	67½	68	— 1¼
17	do 4s '90 ct	66	64¾	65¾	— ¾
1	ManilaEIRR 5s'58	94½	94½	94½	+ 2
2	ManRRSoL 4s '59	61	61	61	— 2
4	do 4s '39	75	75	75	+ 1
30	MarS&Shov 6s'47	87	85¼	85¼	— 2¼
41	MarketStRy7s'40	102	101½	102	+ 1
4	McCrory5½s'41	117	116¾	117	— ¼
60	McKes&R 5½s'50	103¼	103¼	103¼	— ¼
34	Mead Cor 6s '45	104	103½	103½	.....
47	MetEd 4½s '68	108¾	108¾	108¾	— ¼
15	MetWSECh 4¼s'48	16	16	16	— ¼
17	MichCen 3½s '52	105¾	105	105	+ ¼
108	do 4½s '79	102¼	101	102	+ 1
28	MidldRENJ 5s'40	85	81	85	+ 2
48	NEngRR 4s '45	70¼	67	70¼	+ 4¼
106	MidlGL 5s'61B	104½	104	104	+ ¼
58	do 5s '71	104¼	104¼	104¼	— ¼
115	MS&NW 4s '47	40	40½	45½	+ ¼
18	M&StL conbs'34ct	6¼	5⅝	5½	— ¼
1	do rfg 5s '62	3¾	3¾	3¾	— ¼
32	do 4s '49	2½	2½	2½	.....
18	M&StP&SSM 5s '38	35¾	34	35	+ 2
24	do 6s '46	35½	33	33	— 2
66	do 5½s '49	30	25¾	29	+ 3½
45	do 5½s '78	88½	87	88	+ 1
68	do gtd 5s '38	44	42	44	+ 1
134	do con 4s '38	40	37¼	39½	+ 1¾
9	Mo-Ill 5s '50	39¾	38½	39½	.....
268	M-K-T 5s '62A	73½	67¼	72¾	+ 4½
509	do 4½s '67	41½	36¾	40¼	+ 2¼
46	do 4½s '78	67¼	62	67¼	+ 4¼
370	do 1st 4s '90	83	78	82½	+ 3
160	do 4s '62B	63	60	64	+ 3¼
927	MoPac 5½s '49	12¼	9¾	11¾	+ 1½
114	do 5s '65A	33¾	30½	33	+ 1
2	do 5s '65A ct	30½	29½	30¾	+ 1½
589	do 5s '77F	33¾	30¼	33	+ 1
9	do 5s '77F ct	32	29	32	+ 1
134	do 5s '78G	33½	30¼	33	+ ¾
833	do gen 4s '75	16¾	12¾	15¾	+ 2¾
248	do 5s '80H	33¼	30¼	32¾	+ ¾
228	do 5½s '74A	94½	86¾	94	+ 6
1351	do 4½s '78	83½	74¾	82¼	+ 5½
14	do 4s '37	103¼	103	103	+ ¾
2	NY Conn 4½s'53	107½	107½	107½	.....
57	NYDockCo 5s'38	63	59¼	62	+ 2¼
34	do 4s '51	68¾	65¾	68¾	+ 1¾
35	N Y Ed 5½s '41	110¾	109½	109½	— 1
27	do 5s '51C	105	104½	104½	— ¼
20	do 5s '44B	104¾	104¾	104¾	+ ¼
10	NYGEIHP 5s'48	125	124	124	+ 1
41	do 4s '49	94¾	93½	94½	— ¼
14	NYGreeL 5s'46	94¾	93½	94½	— ¼

Sales, thous.		High.	Low.	Close.	Net chge.
13	NYLa&W 4½s'73	104¾	103¼	104¼	+ ¼
80	do 5s '73A	98¼	97½	98	+ ¼
319	NYNHH cv4½s'48	43	39¾	42¾	+ 2¾
68	do conl 6s '40	50¾	48¾	49	— 1
362	do 4½s '67	40¾	37¼	38½	— ⅝
22	do 4s '55	36½	36	36¾	— ⅝
26	do 4s '56	36¾	36	36	.....
84	do 4s '57	23¼	20½	22	— ¾
1	do 3½s '47	35½	35½	35½	+ ½
6	do 3½s '54	35	34½	34½	— ½
59	do con 4s '54	32	29	30¾	— ⅝
9	do 4s '56 con	30¼	29¾	30¼	— ⅝
3	do con 4s July '55	30¾	29½	30½	+ 2½
315	NYQ&Wrfg 4s'92	50¾	47¾	50¾	+ 3¼
25	do gen 4s '55	43	42	43	+ ¼
366	NYRy inc 6s'55	38¾	31¾	37	+ 5
188	do 6s '65 asd	38	32¼	36¾	+ 4¾
13	do 6s '65A	101	101	101	.....
8	do 6s '65A asd	101¾	100½	101½	+ 1
3	NY&RGas 6s'51A	107¾	107¼	107½	+ ¼
6	N Y Sim 6s '47	109¾	108¾	108¾	— ¼
25	do 5s '56	106¼	106	106	— ¼
7	do 5s '51	106¾	106¼	106¼	.....
21	NYS&W 4½s '37	82	67	82	+15
40	do gen 5s '40	67	60½	65	+ 2½
114	do rfg 5s '37	87¾	85¼	85¾	— 1¼
7	NYNH&H 4½s '67	39¾	39	39¾	— ¼
14	NYTraRo 6s'40	86	84¾	85	+ ½
17	do 6s '46 sta	85½	84	85½	+ ½
158	NYW&Bo 4½s'46	19¼	17¾	18½	— ¼
1	NLAGaP 5s'55A	108	108	108	.....
119	NiagaraS 5½s'50	97¾	95½	97	+ ¼
70	NorAtS 5s'41	56	53¼	54	+ 3
14	do 5s '61 ct	18¾	18	18¼	.....
45	do 5s '61A	19½	17½	17¾	— 1¼
32	NorI&W 4s'66	117¼	115¾	115¾	— 1
12	do 4s Poc '41	107¾	106¾	107¼	+ 1
40	NoAmCo 5s'61	105¾	105	105¾	— ¼
35	NoAmEd 5½s'63	103½	103½	103½	— ¼
8	do 5s '57A	104¼	104	104¾	+ ¾
86	do 5s '69C	105¼	104	105	+ ¾
11	N Oh T&L 6s'47	108	107¾	108	.....
354	No Pac 6s 2047	108¾	107¾	108¾	— ¼
47	do 5s 2047C	102¾	101¾	102	— ¼
18	do 5s 2047D	102¾	101¾	102	— ¼
187	do 4½s 2047	98¾	97¾	97¾	— ¼
131	do 4s '97	106¾	106¼	106¾	— ⅜
177	do 3s 2047	77¾	76	77¾	+ 1¾
3	Nor RR Cal5s'38	108	108	108	—
7	NoSta Pw 6s'41	106¼	106	106	— ¼
67	do 5s '41	106¼	105¾	105¾	— ¼
55	Ogd&LCh 4s'48	39½	37½	39¼	+ 1½
11	Oh Pubs 7½s'46	113¾	113	113	— ¼
17	do 7s '47	113¾	113¼	113¾	— ¼
1	OhioR gm 5s'37	102¾	102¼	102¾	+ ¼
2	O P N F 5s '43	113¾	113¾	113¾	— ¼
1	Ontar Tr 5s '45	113¾	113¾	113¾	+ ¼
5	ORR&N 4s '46	111	110¼	111	+ 2
2	OreSL gtd 5s'46	120	120	120	.....
37	O-W RR&N 4s'61	106¼	105	105¼	— 1
63	Otis Stl 6s '41	102¾	101¾	101¾	— ¾
66	PacCoa 1st 5s'40	66	66	66	— 2½
179	Pac G&E 5s '42	104¾	104¼	104¾	.....
180	do 4s '46	107¾	106¾	107	— ¼
16	Pac Mo 1st 4s'38	100¾	100¼	100¼	+ ¼
29	Pac T&T 5s '37	104¼	103¼	104¼	+ ¾
20	do rfg 5s '55	108¾	108¾	108¾	— ¼
107	PanAm P 5s'40	61½	52¾	57	+ 2¾
347	do 6s '40 ct	59¾	52	56	+ 1
21	Par Bwy 3s'55 ct	58	57	57½	+ 1
287	Para Pict 6s '55	94¾	92½	94¼	+ 1¼
11	Park L 6½s'53 ct	40	36½	40	+ 3
49	Parmelee T 6s '44	62	57¾	62	+ 3
3	Pat&Pass 7s '45	103¼	101¼	119½	+ 1½
28	Penn Dix 6s '41A	96¾	95	96	— ¼
29	Pen O&D 4½s'77	106¼	105¾	106	+ ¼
11	Pen P&L 4½s'81	107	106¾	106¾	+ ¼
2	Pen Co 4s '52E	104½	104½	104½	— ¾
24	Pen RR 4½s '36	100¾	100¾	100¾	— ¼
104	do gen 5s '68	118	116¼	118	+ 1½
139	do 5s '64	106¾	105¾	106	.....
8	do con 4½s '60	119¾	119¼	119¾	+ ¼
129	do gen 4½s '65	111	109	110	+ ¾
165	do gen 4½s '81	107¾	106¼	106¾	— ¼
163	do 4½s '84E	107¾	106½	106¾	— ¼
339	do 4½s '70	101¾	100¾	101¾	+ ¼
12	do 4s '43	110¼	110¼	110¼	.....
234	do 4s '63	102¼	101¾	101¾	— ¾
16	do 4s '48	112	111¾	112	.....
7	do 4s '48 sta	112	111½	112	.....
100	do 4s '50A	108¾	108¾	108¾	— ¼
147	do 4s '50A ct	108¾	108¼	108¾	— ¼
174	do rfg 5s '90	35	32¼	34	+ 1¼
114	do 1st 4s '80	87½	85¼	85¼	— 1¾
19	do 2d 4s '80	50¾	45¾	50¾	.....
79	StP&KCSL 4½s'41	22¾	19¾	21¼	— ¾
11	StPCCable 5s '37	101	101	101	.....
4	StPIEGT 4½s '47	24½	24½	24½	— 1½
50	StPM&M 5s '43	105¾	105	105¾	— ¾
3

BANK SEES HIGH TAXES AS BRAKE ON PRODUCTION

Calls U. S. Policy Obstacle to Efficiency.

Business faces a tax burden which may impair the efficiency of the productive system unless governmental policy is changed sharply or some of the recent legislation is declared unconstitutional, the Guaranty Trust company of New York said last night in the current issue of the Guaranty Survey, its monthly review of business and financial conditions.

"If it could be assumed that the tax burden on business would decline to something approximating the predepression average as recovery progresses, the figures for the last few years would afford less ground for concern," the review said. "Unfortunately, no such assumption can be made. The depression years have witnessed further extension of governmental activity into new fields, with rising tax rates and with rapid growth of public debts.

Heavier Taxes Foreseen.

"Both the new activities and the larger debts will require greater tax revenues than in the past. This would be true even if the extension of public activities and the increase of debts had been halted. Both processes are still going on and no definite end is in sight."

State and local governments show the same tendencies as the federal government, the Survey said, and the only reason the rising expenditures have not been felt more severely is that a large part of them has been financed by borrowing.

Explaining that the tax burden is measured by the ratio of taxes to income, the rise has occurred because of sharply decreased income rather than increased payments. The burden on business has been heaviest, amounting to 201 per cent of profits in 1933, the bulletin said.

Sees Incentive Lessened.

"As long as business concerns are under the necessity of earning profits in order to survive," the survey continues, "a charge against these profits, for purposes however beneficial, constitutes a danger to the individual enterprise and dimunition of incentive to production for the industrial system as a whole.

"There exists, therefore, a real danger that extension of governmental activities and increase in public debts may result in a tax burden that will seriously and permanently impair the productive efficiency of our industrial system.

"Another consideration that is important is that there cannot be adequate taxation unless there are profits to be taxed. Recent legislation has tended to subject business management to an increasing degree of regulation and to make it increasingly difficult to control costs.

Raps Government Competition.

"At the same time, government competition with private business has been increased and carried into new fields, levying on business what amounts to an indirect tax. In so far as earning position is impaired by regulation and competition the tax burden will be increased and the ability of business to support governments correspondingly decreased.

"Even under most favorable suppositions, it is impossible to escape conclusion that business faces the prospect of a heavier tax burden than it has ever experienced over a sustained period."

GLASS WORKERS CALL OFF STRIKE; GET WAGE RAISE

Pittsburgh, Pa., Jan. 26.—(AP)—Union officials and glass company representatives reached an agreement today on a strike which halted employment of 5,000 workers more than three weeks.

Glen W. McCabe, head of the Federation of Flat Glass Workers of America, ordered pickets withdrawn from plants of the independent Fourcault Window Glass manufacturers and instructed all workers to return to their jobs.

McCabe and William L. Monro, of Pittsburgh, representing the manufacturers, announced the strike settlement. Their statement added:

"The agreement provides for a 5 per cent increase in present [wage] rates, a 50 cents [per hour] minimum, and other provisions mutually satisfactory to both workers and manufacturers."

AIR CONDITIONING SHOW WILL OPEN AT YARDS TODAY

Two Conventions Will View Devices.

Modern scientific advances in air conditioning for homes, industry and transport will be shown at the International amphitheater, Halsted and 42d streets, with the opening of the fourth International Heating and Ventilating exposition today.

The exposition is primarily for the benefit of more than 10,000 delegates from 40 states and 5 Canadian provinces who are expected to attend the forty-second convention of the American Society of Heating and Ventilating Engineers, which opens a four day session at the Palmer house today, and for several hundred members of the National Warm Air Heating and Air Conditioning association, who will hold their midwinter meeting at the Stevens hotel Wednesday and Thursday.

Invite 150,000 to Exhibit.

Nevertheless, home owners, industrialists and builders who realize the benefits and the need of air conditioning, have been invited to the exposition, which is to end Friday. Admittance is by invitation. More than 150,000 persons have received invitations to view the 300 displays.

Among exhibits of interest to home owners are disclosed by a preview yesterday is the latest design of home heating, air conditioning and hot water supply plant. It is in one compact unit, the size of a furnace. It consumes oil as fuel and is said to be wholly automatic. Clocks, thermostats and motors form the mechanical brain of this unit.

A hot water plant for homes and apartment buildings which seeks economy through use of oil such as is used by Diesel engines, is a part of another exhibit at the exposition.

A Mechanical Weather Man.

Man's age-old interest in weather is met with a device on exhibition which gives temperature and humidity conditions, and which is said even to give accurate forecasts of changes in the local weather. Ideal regulation of temperature and humidity for the sake of health is possible in office or home through use of another device on display.

The exposition hall is on the second floor of the amphitheater so as not to interefere with the holding of the President's ball on the main floor Thursday night.

Kelly to Open Session Today.

Today's session of the heating and ventilating engineers will be opened by Mayor Kelly with an address of welcome. At the annual banquet to be held Thursday Dr. A. C. Willard, president of the University of Illinois will be presented with F. Paul Anderson medal in recognition of notable achievements in the industry.

John Howatt, chief engineer of the Chicago board of education, president of the engineering society, will receive a past president emblem.

EXPORTERS HERE TO GIVE COURSE IN FOREIGN TRADE

Designed to help Chicago business get its share of the increasing foreign trade, an advance course in practical exporting was announced yesterday by the foreign trade division of the Chicago Association of Credit Men and the Export Managers club of Chicago. Open to export managers, their assistants and others interested in foreign trade, there will be eight sessions in the course.

The first session will be held on Monday evening Feb. 3 and will continue on consecutive Monday evenings [except March 9]. Classes will be held in the credit association's quarters in the Merchandise Mart and hours will be from 6:15 p. m. to 8 p. m.

The subjects listed include the following: Organizing world territories for export marketing, managing exporters' branch organization and personnel abroad, export selling, advertising, correspondence and sales letters. Instructors are all practical export men, including Stanley A. Zewibel, Premier Pabst Sales company; Arthur Williams, Woodstock Typewriter company; G. C. Whipple, Quaker Oats company, and Frank L. Marshall, Montgomery Ward & Co.

An elementary class last fall had a registration of 112.

Rail Union Charges Illinois Roads Have Cut Yard Crews

Springfield, Ill., Jan. 26.—The eighty-one railroads operating in Illinois have been named in complaints filed with the state commerce commission by the Brotherhood of Railroad Trainmen, which claimed switching and yard crews have been reduced to the danger point.

BONDS CALLED FOR REDEMPTION

	Amount.	Price.	Date.
JANUARY.			
Anderson-Clayton Securities 6% deb., 1950	Entire issue	100	Jan. 31
FEBRUARY.			
Almance Co. [N. C.] ref. Courthouse and ref. Road Bridge Bonds, 1959	Entire issue	100	Feb. 1
Anglo Calif. Securities 1st 6s, 1936	Entire issue	102½	Feb. 15
Automotive Investments s. f. 6% Notes, 1939	Entire issue	103	Feb. 1
Blomley [F. L.] Properties 1st Mtge. 6s, 1928	$240,000	100	Feb. 1
Casper [City of] [Wyo.] Water 6s, 1951	Entire issue	100	Feb. 1
Catholic Bishop of Chgo., ser. B, Serial Notes, '37-'40 inclus.	Entire issue	V. P.	Feb. 15
Catholic Bishop of Chicago ser. A Serial Notes, 1927	Entire issue	100½	Feb. 15
Davies Building, Ltd., 1st 5½% s. f. Bonds	Entire issue	100	Feb. 16
Daughters of Charity of St. Vincent de Paul of St. Joseph [Mo.] 1st 5¼% Real Estate Notes, 1929	Entire issue	101	Feb. 15
Eaton T. Realty, Ltd., 1st s. f. A 5s, 1949	Entire issue	100	Feb. 1
Evanston [Wyo.] 6% Water Works Bonds, 1951	Entire issue	100	Feb. 1
First Trust Joint Stock Land Bank of Chicago 5s, 1953	Entire issue	100	Feb. 1
First Trust Joint Stock Land Bank of Dallas 5s, 1953	Entire issue	100	Feb. 1
Gaines Co. [Tex.] Courthouse and Jail 6s, 1921	Entire issue	100	Feb. 20
Gartshore-Thomson Pipe and Fdry., Ltd., 1st s. f. 6½s, '24	Entire issue	102½	Feb. 1
Jamison Cold Storage Door s. f. 6½% deb. 1937	Entire issue	101	Feb. 1
Kenosha Co. [Wis.] Poor Relief Bonds, 1934	Entire issue	100	Feb. 1
Le Cure et Marg de l'Oeuvre et Fab de la Paroisse de St Jerome 5½% Bonds	Entire issue	100	Feb. 1
Lesser Goldman [St. Louis, Mo.] 1st R. E. 5½s, 1931	Entire issue	101	Feb. 2
Lincoln Mills, Ltd. [now Lincoln Pulp and Paper Co.] 1st 7½s, 1942	Entire issue	103	Feb. 1
McCulloch Co. [Tex.] Defined Road 5s, 1951	Entire issue	100	Feb. 1
Mississippi Joint Stock Land Bank of Memphis [Tenn.] Coupon 5s, 1954, and Coupon and Registered 5s, 1955	Entire issue	100	Feb. 1
Montgomery Co. [Tex.] Road District No. 2 and Road B-3 Bonds, 1946	Entire issue	100	Feb. 14
Natal Gov. 3½% Consol Stock, 1934-'44	Entire issue	100	Feb. 1
Orders of Friars Minor [Franciscan Fathers] in the Province of St. John the Baptist [Cincinnati, O.] s. f. 6% notes, '32	Entire issue	100	Feb. 1
Ouachita Baptist College, Arkadelphia [Ark.] Endowment 6% Notes, 1937-'38	Entire issue	V. P.	Feb. 1
Providence Sanitarium [Waco, Tex.] 1st 5½% R. E. Notes, '39	Entire issue	101	Feb. 1
Roman Catholic Ep'scopal Corp. of the Diocese of Valleyfield [Que.] 4½s, 1934	Entire issue	101	Feb. 1
Sac County Elec. Co. 1st Conv. Ser. B. Bonds, 1937	Entire issue	100	Feb. 15
St. Joseph's Hospital [Alton, Ill.] 1st 5½% R. E. Notes, '29	Entire issue	101	Feb. 1
St. Margaret's Hospital [Montgomery, Ala.] 1st 5½% R. E. Notes, 1929	Entire issue	101	Feb. 15
St. Mary's Hosp. [Evansville, Ind.] 1st R. E. 5½% Notes, '29	Entire issue	101	Feb. 1
St. Thomas Hosp. [Nashville, Tenn.] 1st 5% Ser. Bonds, '40	Entire issue	101	Feb. 1
San Antonio [Tex.] School 5s, 1956	Entire issue	100	Feb. 1
Schuylkill Co. [Pa.] Bridge B'way 4¾s, 1955	Entire issue	100	Feb. 1
Sisters of Charity of Prov. in Brit. Col. 5½% Bonds, '35-'46	Entire issue	102	Feb. 1
South D kota Rural Cred't Ref. A 4½s, '47, XB 4.20%, '48	Entire issue	100	Feb. 15
State College [Borough of] [Pa.] School Bldg. Loan, 1931	Entire issue	100	Feb. 2
[illegible] Joint Stk. Land Bank of Memphis [Tenn.] 5s, '55	Entire issue	100	Feb. 1
Water Supply and Storage [Ft. Collins Co.] 1st 5½s, 1930, 1st 5½s, series B '35, Gen. 6s, '39	Entire issue	103	Feb. 1

NEW YORK WEEKLY CURB MARKET

Week ended January 25, 1936.

Total sales for week	4,231,238	Total sales 1936 to date	13,955,000
Corresponding week year ago	640,640	Total sales 1935 to date	3,148,047

	Sales.	High.	Low.	Close.	Net chge.
A					
Acme Wire vtc	900	46	44	45¾	+ ¾
AdamsM 1st p	30	111¼	110¼	110¼	+ ¼
†AeroSMfg B.	2,800	3⅛	2⅞	3	− ⅛
Agfa Ansco	800	15½	13½	15	+ 2¼
Ainsworth	1,200	50½	45	50½	+ 5¼
†Air Invest	1,400	3⅜	3	3¼	+ ¼
Do war	900	1	⅞	1	+ ⅛
†Do cv pfd	800	30½	29	29	+ 1½
Ala Gt Sou	175	40	38½	40	+ 1⅜
AlaPow $7 pf	370	77	74	77	+ 2¾
Do $6 pfd	70	68⅞	68	68¾	+ 2¾
Algoma Cons	1,300	½	¼	¼	− ⅛
Do pfd	9,200	⅝	⅜	⅜	− ⅛
†Allied Prod A	600	22	21	22	− ½
Alliance Invest	500	2¼	2⅛	2¼	....
Alum Co Am	1,750	99⅝	96	97½	− ½
Do pfd	750	111¾	110	111	+ ½
Alum Goods	100	15⅝	15⅝	15¾	+ ¼
Alum Indust	50	11½	11½	11½	− ⅛
Alum Ltd	600	56	52	56	+ 3½
Do pfd	200	96	93	96	+ 5
†Am Beverage	800	3⅞	3⅝	3⅝	− ⅛
Am Capital A	700	7	6½	6½	....
Do B	1,500	1¼	1⅛	1⅛	....
†AmCitP&L A	150	48⅝	47⅞	48⅝	+ ⅝
†Do B	4,600	6⅝	5⅞	6⅜	+ ¼
Am Cyan B	11,400	34⅞	33⅝	34⅜	....
†Am Equities	300	4¼	3⅝	4¼	+ ⅝
Am&Fgn P w	2,100	4⅝	4¼	4½	+ ¼
Am Fork&Hoe	425	21⅝	20⅝	21⅝	− ⅛
Am Gas & El	18,700	40½	38⅝	40½	+ 1⅛
Do pfd	350	110	108	109¼	− ⅝
Am Gen	6,800	11⅞	9⅞	11½	+ 1⅝
Do $2 pfd	750	38⅛	35½	36½	− 2½
Am Hard Rub	600	37	35	36¼	− 1⅜
Am Laun Mch	550	20⅝	19⅞	20⅝	+ ¼
Am Light&T	10,300	18⅝	17⅞	18⅜	+ ¼
Do pfd	100	30	30	30	− ½
Am Mfg	275	18	17¼	17½	....
†Am Mara	113,700	1⅜	1	1⅜	+ ⅛
Am Meter	8,050	30	23½	29	+ 4¾
Am Pot&Chem	150	24¼	24	24	− 1
Am Sup Pow	65,400	3⅜	3	3¼	....
Do 1st pfd	1,900	95	91½	95	+ ⅞
Do p pfd	3,600	54⅜	51¼	54⅜	+ 1¼
Am Thread pf	100	4⅜	4⅜	4⅜	....
Anch Post F	8,000	2⅝	1⅜	2⅝	+ 1
†Ang Wupp	1,500	5⅛	4⅝	5⅛	+ ⅝
Appal El P pf	90	107	106	106½	+ 1
†Arctu R Tube	4,600	1⅞	1⅝	1⅞	+ ⅛
Ark Nat Gas	20,600	6¼	4⅞	6	+ 1½
Do A	63,200	6⅜	4½	6¼	+ 1⅝
Do pfd	8,900	8⅝	7½	8⅝	+ ⅛
Ark P&Lt pfd	160	96	93¾	96	+ 5⅝
†Art Met Wks	500	10	9⅝	10	....
As El Ind	400	11¼	10⅞	11¼	+ ⅜
As G & El	1,400	1⅝	1⅜	1⅜	− ¼
†Do A	13,800	1⅞	1½	1⅝	− ⅛
Do war	23,600	3-32	1/16	1/16	....
Do pfd	2,700	7⅝	6⅞	7	− ⅜
As Invest	600	28	26⅝	28	....
As Laund vtc	400	½	⅜	⅜	....
†As Rayon	300	2¼	2	2¼	+ ⅛
†As Tel Ltd pf	25	25⅝	25⅝	25⅝	+ ⅝
Atl Cst Fish	2,400	14¼	13¼	14	....
Atlas Corp	49,000	14⅝	13	14⅝	+ 1⅛
Do pfd A	600	53	52½	52½	− ½
Do war	18,400	4¼	3⅜	4	+ ½
Atlas Ply	1,900	10½	9½	10¼	+ ⅜
†Auto V Mach	1,700	12⅛	10¼	11½	+ ⅞
†Axton Fis A	100	54	53¼	54	− ½
B					
Babcock&Wil	1,275	75	70½	75	+ 3
Baldw Bond rt	400	1⅜	1⅜	1⅜	− ⅜
Bens & Hedges	200	4⅝	4⅝	4⅝	+ ⅝
Do pfd	100	14	14	14	+ 1½
†Bellanca Airc	1,400	3	2⅝	2⅞	− ⅛
Black & Deck	3,000	24½	23¼	23⅝	− ⅜
Bliss E W	24,600	23⅛	18⅝	23⅛	+ 4½
†Blue Ridge	14,000	4⅛	3½	4	+ ½
†Do cv pfd	300	48½	48	48½	− ½
†Blumenthal S	900	19½	17½	19⅛	+ 1⅛
Bohack	250	7⅞	7½	7⅞	− ⅛
Borne Scrym	100	14	13⅝	14	....
†Bourjois	300	5⅛	5⅛	5⅛	....
Botany C Mills	100	⅝	⅝	⅝	− ⅛
Bower R Bear	2,900	25⅛	23⅝	23¾	− 1
Braz T & L	8,200	12⅝	9⅝	12¼	+ 2½
†Bridgpt Mach	5,700	14⅝	13⅝	14½	− ⅛
Brill A	700	3⅛	3	3⅛	....
Do B	400	1⅝	1½	1⅝	....
†Brillo Mfg	100	7⅛	7⅛	7⅛	− ½
Br-Am Oil cou	700	20⅞	20⅝	20⅞	− ⅛
Do reg	100	21⅛	21⅛	21⅛	− ⅛
Br-Am Tb B	300	30½	29⅞	30½	+ 1
†Do reg	400	30	29½	29½	+ 1
Brit Celan	300	3⅝	3⅝	3⅝	+ ⅛
Brown Co pfd	450	13⅝	13	13	....
†Brown F Dis	500	7½	7¼	7½	+ ⅜
Brown F&W B	100	30	30	30	− ½
Buckeye P L	550	49	46¼	49	+ 4
BufN&EP pfd	1,100	25	24⅝	25	+ ⅜
Do 1st pfd	200	104¼	103½	104¼	+ ⅜
Bunk Hill & S	3,375	68⅜	57	64⅝	+ 6⅛
Burma Ltd	200	2⅞	2⅞	2⅞	+ ¼
Burco war	300	¼	¼	¼	....
Butler Bros	6,200	8⅝	8¼	8⅜	+ ⅜
C					
Cab&Wire A	1,200	1½	1⅜	1⅜	− ¼
Do B	1,300	⅛	1/16	⅛	− ⅛
Do pfd	400	5¼	5¼	5¼	− ½
†Cab El Pr vt	2,000	⅝	⅝	⅝	− ¼
Calam Sug	100	24⅜	24⅜	24⅜	− ⅜
Can Ind Alc A	5,100	11⅝	10	11⅜	+ 1
Do B	100	10	10	10	− ½
Can Marc Wir	6,800	2¼	2	2	− ¼
Carib Syn	6,700	3¼	2⅝	3	− ⅛
Carnation	1,200	21⅜	19½	21½	+ 2
Carman&Co B	600	3½	3½	3½	− ½
Carrier Corp	7,500	12⅝	11⅞	12	− ¼
CaroP&L 7% p	20	92	92	92	− 1
Do 6% pfd	10	86	86	86	− 1½
†Catalin Am	33,200	11⅞	10⅝	11½	+ 1
Celanese pfd	75	115⅝	115⅝	115⅝	− 1
Do 1st pfd	900	115⅛	113	113	− 2
Celluloid	800	16⅛	15	15	....
Do pfd	750	53⅛	47	52	+ 5
Do 1st pfd	10	98	98	98	+ 2½
Cen & Sw Ut	2,600	1⅞	1⅝	1⅞	+ ⅛
CenHud G&E	900	17	17	17	− ⅛
Cen P&L pfd	150	45¼	44⅜	44⅜	− ⅝
Cen St El	33,100	2½	2⅛	2¼	+ ⅛
Do 6% pfd	1,050	27	25	27	+ 6
Do 7% pfd	825	40⅝	37	39⅜	+ 1
Do cv pfd	50	32	32	32	+ 1½
Do cv pfd n	200	25⅞	24⅜	25⅜	+ 1⅛
†Centrif Pi	4,000	6	5⅜	5⅛	+ ⅛
†Charis	2,900	21⅜	19⅝	21	− ½
Chesebro	250	121	120	121	+ 1
Chi Riv&M	500	25	24	25	− ⅛
Chief Cons	3,000	⅜	⅜	⅜	....
Childs pfd	1,375	57⅝	51¼	55	− 1
Cities Serv	203,100	4⅝	3⅝	4½	+ ⅞
Do pfd	2,500	49¼	46¼	46½	− 1⅞
Do B pfd	100	5	5	5	− ¾
Do B B pfd	10	44	44	44	....
CitSveP 7% p	100	49	48⅝	48⅝	− 1½
Do 6% pfd	250	47	46	46¼	− 1½
City Auto Stp	13,500	16¼	14¼	15⅞	+ 1⅛
Cl Neon Lts	3,400	[illegible]	[illegible]	[illegible]	[illegible]
Cleve El Ill	400	52¼	50	52	....
†Cleve Tract	3,000	13⅝	12⅛	13	− ½
Club Al Uten	3,000	3⅛	2⅞	2⅞	− ¼
†Colon Oil	4,700	1⅝	1½	1½	− ⅛
Colts Pat F	26,200	73	63¼	70½	+ 6⅝
ColumG&E pfd	1,500	102¼	98	101	+ 1⅝
*Colum Pict	20	45	45	45	+ 1⅛
ColumO&G vtc	11,700	1⅝	1¼	1½	+ ¼
Comwl Edis	1,600	108	106	107½	+ ⅛
Comwl&S war	25,200	⅛	1/16	⅛	....
ComP&L 1st p	875	19¼	16⅞	19¼	+ 2¼
†Com Wat Svc	3,300	1⅜	1⅜	1⅜	+ ⅛
†Como Mines	25,500	1½	1¼	1½	....
†Compo Sh M	1,300	13	11⅝	13	− ⅛
†Cons Airc	27,300	19¼	16⅛	19	+ 2⅜
Cons Auto M p	1,000	⅝	⅜	⅝	+ ⅛
Cons Cop Min	11,100	5⅞	5⅜	5⅜	+ ¼
†ConsG&E Bal	2,400	88½	87⅝	88	− ⅜
†Cons Ret Strs	200	4½	4⅝	4½	....
Do pfd ww	20	91	90	91	− 9
†Cons Royalty	2,300	3⅛	3	3	....
ContG&E p pfd	350	94½	93	94½	+ 1½
Cont Oil Mex	100	⅜	⅜	⅜	....
†Cooper-Bess	13,100	15⅞	11½	15⅜	+ 3½
†Do pfd	2,500	39½	36½	39⅛	+ 1½
Copper Range	100	7⅝	7⅝	7⅝	+ ⅛
†Cord Corp	9,000	7	6¼	6⅝	....
†Corr & Rey	1,300	5⅞	5⅜	5⅞	+ ⅜
†Cosden Oil Me	4,600	1⅝	1⅜	1⅜	+ ⅛
Do pfd	700	8½	7⅛	8	....
Courtaulds	700	15	14⅝	14⅝	+ ⅛
Crane Co	11,700	29⅝	25⅝	29	+ 2½
Creole Pet	52,700	28⅞	25⅝	28⅛	+ 2⅞
Crocker Wh	8,400	14	12⅝	13⅜	+ 1⅝
†Croft Brew	14,800	[illegible]	[illegible]	[illegible]	[illegible]
†Crown C Pet	36,500	2	1⅝	1⅞	− ⅛
Crown C Int A	3,800	14½	12	13½	+ 1⅝
†Crown Drug	9,100	5¼	4⅞	5	− ¼
Cuban Tob	200	7	7	7	+ ⅜
†Cuneo Press	100	39½	39¼	39¼	+ 1⅞
†Cusi Mex	15,100	1¼	1	1¼	+ ¼
D					
†Dan Reeves	900	7⅝	7¼	7⅝	+ ⅝
Darby Pet	700	9⅝	9¼	9½	− 1
†Davenp Hos	100	13	13	13	+ 3
†Derby Oil	2,100	3¼	3	3⅛	− ¼
Detroit Gr Ir	1,900	10⅝	9½	9½	− ⅝
Dictograph	1,000	6⅞	6¼	6⅝	+ ⅛
†Distill Liq	7,200	12⅝	11⅝	12½	+ 1
†Dist Co Ltd	100	24	24	24	....
†Doehler D Ct	4,600	32¼	29⅝	32¼	+ 3⅛
Douglas Sh pf	25	22	22	22	+ 4
Dow Chem	2,100	97½	95⅝	96⅞	+ 1⅝
Draper Corp	50	71	71	71	+ 1
†Dubilier Con	6,100	2⅜	2	2¼	+ ⅜
Duke Power	225	75	73	75	....
Duval Tex	100	8⅜	8⅜	8⅜	− ¼
E					
Eagle Pich L	7,600	9⅝	8⅞	9⅝	+ 1½
East Gas & F	5,600	8	6⅝	7	− 1⅛
Do 6 pfd	4,850	64¼	61	61⅝	− 2¼
Do pr pfd	1,975	76⅝	74	74	− 1⅝
East Sta Corp	800	1⅞	1⅝	1⅝	− ⅛
Do A pfd	400	31	27	31	+ 4⅞
Do B pfd	2,500	30¼	25½	30¼	+ 3
Easy WashMB	3,700	8⅞	7⅝	8	− ⅛
†EdisBr Strs	200	36	36	36	− 1
†Eisler Elec	7,100	4	3	3⅝	+ ⅝
El Bond & Sh	93,000	18⅝	16⅝	18½	+ ⅛
Do pfd	2,200	78⅞	76	78½	+ ⅞
Do 5 pfd	600	69⅝	68	69⅜	+ ⅛
El Pow As	4,000	10⅝	10⅜	10½	....
Do A	2,800	8⅞	8⅝	8⅛	....
ElP&Lopt war	4,100	3¼	2¼	3¼	+ ⅛
Do 2d pfd A	2,775	35	24	35	+ 9⅝
†Elect Share	6,200	7⅞	6⅝	7⅜	+ ⅛
†Do pfd	475	96	93	93½	− 1½
Electrographic	300	16	15	16	+ 1
Elgin Nat Wat	1,050	31⅝	31	31⅛	− ⅜
Emp G&F8pfd	400	58⅜	54	58	+ 1½
Do 7 pfd	600	55⅝	51	54	+ 1½
Do 6 pfd	275	52⅝	50½	52⅜	+ 1⅛
Empire Pow	250	21⅜	21	21⅜	− ⅛
Emsco D & E	300	18¼	17⅞	18⅛	− ⅛
†Equity Corp	17,500	2½	2⅜	2½	+ ⅛
Eureka Pipe	250	42	41⅜	41⅜	− ⅝
EuropEldebrts	700	⅝	⅝	⅝	....
Evans Wallo	5,400	[illegible]	[illegible]	[illegible]	[illegible]
Do pfd	150	10½	10¼	10½	+ ½
†Excello A&T	10,300	22⅝	20½	21¼	− ½
F					
†Fairchild Av	24,700	9½	7	9¼	+ 2⅛
Fajardo Sug	325	150	148	150	+ 1
†Falstaff Brew	3,900	5½	4⅝	5¼	+ ⅛
†Fanny Far	800	14⅝	14⅜	14⅜	− ⅜
†Fansteel	200	15	15	15	....
Fedders Mfg	500	31⅝	31⅛	31⅝	+ ⅝
†Ferro Enam	1,600	32⅞	30⅞	31¼	− 1½
†Fidelio Brew	4,100	[illegible]	[illegible]	[illegible]	[illegible]
Fst Nat Stipf	10	114	114	114	− 2⅝
Fisk Rub	9,600	7⅝	6⅝	7¼	+ ⅝
Do pfd	250	60	59½	59½	− ½
Flintkote A	6,100	39⅝	37⅞	38⅛	+ ⅝
Fla P&L 7pfd	450	57	55⅝	57	− ⅝
Ford M Can A	9,000	25⅛	24⅜	25	+ ⅜
Do B	575	27⅝	27⅜	27⅜	− 2¼
Ford Mot Ltd	3,600	8⅜	8⅛	8⅜	+ ⅜
†Froedt cv pf	800	16½	16	16½	....
G					
Gen Alloys	3,000	3⅝	2⅞	3⅝	+ ⅝
Gen El Ltd	800	20	19¼	20	+ ½
Gen Firepfg	2,500	17⅝	15	17¼	+ 1
Gen Invest	1,500	1¼	1⅛	1⅛	+ ⅛
Do war	1,000	⅛	⅛	⅛	....
GenOut Ad pf	100	80	80	80	− 5
Gen Pub S pf	310	79	70	74	....
Gen Rayon A	200	2	2	2	....
Gen Tele	3,300	14	12¼	14	+ 1
Do pfd	600	48¼	47	47	− 1½
Gen T & Rub	4,100	88⅞	76½	85	+ 5½
Do A pfd	90	101⅞	97	100	....
Georg Pow pf	25	86⅝	86⅝	86⅝	....
†Gilbert [AC]	2,100	7⅝	6	7⅝	+ 2⅜
Glen Alden	8,300	16½	15¼	16⅜	+ ⅜
†Globe Und	1,700	2⅝	2½	2⅝	+ ⅛
Godchaux SgA	2,410	30⅝	25½	30⅝	+ 6⅝
Do B	3,100	11⅞	9⅝	11½	+ 2
Goldfield Con	1,600	1/16	⅛	1/16	....
Gare Inc A	100	2⅞	2⅞	2⅞	....
†Do pfd	100	22	22	22	− 2⅞
Gorh Mfg vtc	700	20¼	18⅝	19¾	− ½
†Grand Rap V	3,800	12⅝	11⅛	12⅜	+ ⅜
Gray Tel P S	9,700	30⅝	25⅝	30⅜	+ 3⅝
Gt Atl & P nv	200	128¼	126½	127	− 1
Do 1st pfd	90	127⅝	126½	126½	− 1¼
Gt Nor Pap	1,000	29¼	27½	29¼	+ ⅜
Greenf T & D	9,600	9½	8	9⅛	+ 1⅛
†Groc Str vtc	500	[illegible]	⅝	⅝	− ⅛
Guard Inv	3,800	1¼	⅞	1⅛	+ ⅛
Gulf StaUt6pf	75	90	90	90	+ 5
Do 5½ pfd	25	84⅝	84⅝	84⅝	+ 4⅝
Gulf Oil Pa	10,500	87½	80⅝	86	+ 4½
H					
Hall Lamp	2,500	6⅞	6¼	6½	− ⅝
†Hartman Tob	1,500	2	1⅝	1⅞	− ⅛
†Harvard Br	11,900	4½	3⅝	4	....
†Hazeltine	1,100	13⅝	13	13	....
†Hecla Min	51,700	17⅝	13	17¼	+ 3⅝
†Helena Rubin	700	2⅛	2¼	2¼	− ⅛
Heyden Chem	300	54	53	53	− 1
Holling Gold	14,900	17½	15¼	16¼	+ 1⅛
Horn & Hard	550	33½	32⅝	33⅜	− ⅛
Do pfd	350	106⅝	105	105½	− ⅛
†Hud BayM-S	16,900	26⅝	23¼	26¼	+ 1⅜
Humble Oil	7,100	72⅛	68⅝	72⅜	+ 4¼
†Huyler's Del	3,200	2⅛	1⅛	2⅛	+ 1
†Do pfd	1,000	37¼	35	36¼	− ⅛
†Hygrade Fd	11,900	6⅛	5⅝	5⅝	+ ⅛
Hygrade Sylv	1,000	40	35⅜	38	+ 2½
I					
Ill P&L$6 pfd	3,400	42⅝	39	42⅝	+ 1⅞
Do 6% pfd	700	42	40	42	+ 1⅜
Imp Chem Ind	100	9⅜	9¼	9¼	− ⅛
Imp Oil Can	24,500	22⅝	21⅞	22⅜	+ ⅜
Do reg	100	22⅛	22⅛	22⅛	+ ⅝
Imp Tb Brit	100	39	39	39	− ¼
†Indn P-L pfd	25	92⅝	92⅝	92⅝	+ 5⅝
Ind Ter Ill A	400	5½	5	5½	....
Do B	3,000	5⅝	4⅝	5⅝	+ ⅝
IndusFina vtc	100	2⅞	2⅞	2⅞	+ ⅛
Do pfd	150	17	16	17	+ 1⅜
Ind Pipe Line	700	6	5⅝	5⅞	+ ⅛
Ins Co N Am	1,650	81⅛	78⅜	81⅛	+ 2⅝
†Int Cig Mch	1,100	33⅛	32⅝	33½	+ ⅛
Int Hyd-El pfd	1,500	12½	11⅜	12¼	− ⅛
IntMet IndusA	950	7⅜	6	7¼	....
†Int Mining	5,500	14⅝	12¼	14	+ 1
Do war	24,600	5⅜	3⅝	5¼	+ 1⅝
Internat Pet	14,000	38⅛	36⅝	37½	+ ⅛
†Inter Prod	1,400	5	4⅝	4⅞	− ⅜
Do pfd	100	64	64	64	....
†InterS Raz B	200	2	1⅝	1⅝	− ⅛
Inter Util A	1,200	9	6⅝	9	+ 2⅜
Do B	5,700	[illegible]	[illegible]	[illegible]	....
Do war new	1,500	[illegible]	[illegible]	[illegible]	....
†Inters Hos	2,700	29⅝	28	29½	− ⅛
IntePwDel pfd	310	26¼	24	25	− 1
IronFirem vtc	1,100	28⅛	26	26	− 2¼
†IrvingAir Ch	3,700	18⅜	16⅝	18	+ ⅛
†ItalSuper A	600	1⅛	1	1	− ⅛
Do deb rt	1,400	⅛	¼	¼	+ ⅛
J					
JerC P-L5½pfd	100	75½	75½	75½	+ ⅝
Do 7 pfd	40	91	90	90	− 1
Jones&Lau Stl	150	32	31	31⅛	− ⅝
K					
†Kingsb Brew	1,900	2⅜	1⅝	2¼	....
Kirby Pet	4,400	4⅞	4¼	4½	− ⅛
Kirk Lake GM	300	[illegible]	[illegible]	[illegible]	....
†Klein [DE]	100	20¼	20¼	20¼	− ⅛
†Knott Corp	200	5¼	4⅝	4⅝	− 1
†KoppG-C pfd	825	98⅝	98¼	98⅝	+ ⅜
†Krueger Br	2,600	16	15½	15½	− ⅝
L					
LackRR of NJ	10	76	76	76	+ 3
LakeShore M	25,700	59½	54	57⅝	+ 3⅛
Lakely Fdy-M	6,700	6⅜	5⅝	6⅛	+ ⅛
†Lefcourt Real	300	4⅛	4	4⅛	− ⅛
†Do pfd	1,200	24⅛	23⅝	24⅛	+ ⅛
Lehigh C&N	48,400	11⅝	10⅛	10⅝	+ ⅛
†Leonard Oil	33,100	1⅛	⅞	1⅛	+ ⅛
†Lerner Strs	1,200	80⅛	76⅛	80⅛	+ 4⅛
Do pfd	50	110	110	110	+ 4½
†Lion Oil	200	7½	7½	7½	− ½
LoblawGroc A	150	19	19	19	....
†Lockheed Air	5,900	8½	7⅝	8⅛	+ ⅛
Lone Star Gas	7,900	11	10⅜	11	+ ⅝
Long Is Lt	7,500	4⅞	4¼	4⅝	....
Do pfd	560	80	78	79½	+ 1
Do pfd B	725	69⅝	67	69⅝	+ 1
Loudon Pack	500	7⅞	7⅞	7⅞	− ⅛
†Louis L&E	34,400	12⅛	11	12	+ ⅜
†Lynch Corp	1,900	42	40⅝	41½	− ⅝
M					
†McCordRad B	2,100	9⅝	9	9½	− ⅛
McWill Dredg	1,900	70	63½	68½	+ 4
Mapes Cons	100	24⅝	24⅝	24⅝	....
Marc Int Mar	100	9⅛	9⅛	9⅛	....
MarionSt Sho	200	7⅝	7⅝	7⅝	+ ⅛
Marylan Cas	20,600	5⅛	4⅝	4⅝	− ⅜
Masonite	2,300	74	70½	72½	+ 1
Mass Util As	100	2	2	2	+ ⅛
Massey Harris	3,000	6⅛	5⅝	6⅛	+ ⅛
†Mayflow As	100	58	58	58	....
MayH pfd ww	50	47	47	47	+ 4⅛
†Mead John	300	82⅛	82	82¼	− ⅛
†MempN Gas	12,500	7	5½	6⅛	+ 1
Mer-MansecA	13,600	8⅜	7⅛	7⅞	....
Mercant Strs	500	22¼	20⅝	21⅜	− 1⅛
†Merrit-C&S	12,800	5⅝	4	4⅜	+ ⅛
†Do pfd A	200	45	42	45	+ 4
Mesabi Iron	800	⅝	⅝	⅝	....
†Mexi-Ohi Oil	300	2⅝	2⅝	2⅝	− ⅛
†Michiga G-O	600	3	2⅝	3	+ ⅛
Michigan Sug	9,600	1⅝	1⅜	1⅝	+ ⅛
Do pfd	800	6½	6⅛	6½	− ⅛
MidStPetA vtc	3,700	4⅝	4	4⅝	+ ⅛
Mid S P B vtc	3,200	1⅛	1	1	− ⅛
Mid West Uti	69,900	⅛	1/16	⅛	....
Do pfd	500	3⅛	3	3⅛	+ ⅛
Midland Stl	200	20	19⅞	19⅞	− ⅛
Midvale	75	45	45	45	− ⅛
Minn M & M	175	24⅜	23½	23⅛	− ⅛
†Mock J Voeh	200	17⅛	17⅛	17⅛	+ ⅝
Moh-H 1st pf	200	90	86	90	....
Do 2d pfd	625	68	64	65½	+ 1½
†Molybdenum	5,800	11¼	10	11	+ ⅝
Montg Ward A	260	150	144¼	150	+ 4
Montr L H&P	1,000	33	33	33	+ ⅛
†MoodIn pt pf	200	37	35½	37	+ 1
Mount & Gulf	4,200	⅝	1/16	⅝	....
Mount Prod	5,000	6⅜	6	6¼	+ ⅛
Mount S T&T	30	143⅜	143	143	+ 1
Mueller Brass	4,100	28⅛	26⅝	27⅝	+ ⅝
Murphy Co	100	151½	151½	151½	+ 1½
Do new wi	900	51⅞	50½	51	+ 1
N					
Nach Sprg	100	12¼	12¼	12¼	− 1
†Nat Bel Hess	39,100	2⅝	2⅛	2⅝	....
Nat Bd & Sh	200	45	45	45	....
†Nat Container	100	26	26	26	− 1
Nat Fuel G	1,000	22½	21¼	22¼	+ ⅝
†Nat Invest	4,000	2⅝	2⅛	2¼	....
Do war	1,100	[illegible]	[illegible]	[illegible]	....
Nat Leather	3,800	2⅛	1⅝	2	+ ⅛
Nat P&L pfd	950	83⅝	81	83⅝	+ 1⅝
Nat Refining	200	5⅝	5⅛	5⅛	− 1⅛
†Nat Rub Mch	2,600	7⅝	6⅛	7	+ ⅛
Nat Service	19,700	⅜	⅛	⅜	....
Do pfd	800	1⅝	1⅜	1½	+ ⅛
Nat Sug Ref	1,100	25⅝	24½	25⅛	+ ⅛
Nat Trans	1,400	13⅝	13	13⅜	− ⅛
†Nat Un Rad	4,100	1¼	1	1	− ⅛
Nebel	800	3⅝	1⅝	3⅝	+ 1⅝
†Nehi Corp	800	5⅜	4½	5⅛	+ 1⅛
Neisner Br pfd	50	111	110⅜	111	....
†Nelson [H]	600	14¼	13⅜	14	+ 1
Nes Le Mur A	500	3¼	3	3	....
†Nept Met A	100	13½	12	13⅛	+ ⅛
Nev Cal El	60	13	13	13	− ⅛
New Bradford	700	3⅛	3⅛	3⅝	....
N J Zinc	3,400	74⅝	71½	74	....
N Mex & Ar	42,000	5	3⅝	4¼	+ ⅛
†Newmount M	5,300	96⅞	84	95	+ 12
*New Process	400	25⅝	24⅛	24⅛	+ ⅛
†N Y Hon Ros	800	36	31⅛	34	+ 2⅝
N Y Auction	200	3⅛	3⅛	3⅛	....
NY P&L 7 pfd	70	109	108	108	+ ⅛
Do 6 pfd	50	104	102	102	+ 1½
†N Y Merchan	100	36⅛	36⅛	36⅛	+ 1
N Y Steam	2,300	20⅛	19	19⅛	....
N Y Tel pfd	775	118	116⅞	116⅞	− 1⅜
N Y Transit	100	4⅜	4⅜	4⅜	− ⅛
Niag Hud Pw	11,600	10⅛	9⅝	9⅝	− ⅛
Do A war	1,200	½	⅜	[illegible]	....
Do B war	1,100	2⅛	1⅝	2⅛	+ ⅛
Niag Sh Md B	5,000	10⅛	9½	10	....
Niles-Bem P	3,100	38	32¼	36	+ ⅜
†Nipissing M	9,200	3	2⅝	3	+ ⅛
†Noma Elec	13,700	5⅛	4	5¼	+ 1⅝
No Am L&P	11,000	4⅝	4¼	4½	....
Do pfd	1,250	47⅞	45⅛	47⅛	+ 2⅛
†No Am Ut S	7,600	5⅝	3⅝	5⅛	+ 1⅝
†No Cen Texas	800	5	4⅝	5	+ ⅛
†No Euro Oil	12,300	[illegible]	[illegible]	[illegible]	....
N NYU 1st pf	325	107	104⅝	107	+ 1⅛
No Penn R R	25	98⅜	98⅜	98⅜	....
Nor Pipe L	100	7⅝	7⅝	7⅝	....
No St P A	6,400	25¼	22¼	25¼	+ 2⅛
†Novadel-Ag	1,600	38½	37½	37⅝	− ⅝
O					
Ohio Brass B	50	34⅜	34⅜	34⅜	− ¼
Ohio Ed pfd	50	104¼	104¼	104¼	+ ⅛
Do pfd	700	106⅛	105⅜	106⅛	....
Ohio Pw pfd	10	111	111	111	− 1
Oh Pb S pf A	10	103⅜	103⅛	103⅜	+ 1⅜
†Oilstocks	1,200	14	13⅜	14	+ ⅛
Outbrd Mot A	600	11⅜	11	11⅜	+ ⅛
Do B	2,200	1⅜	1⅛	1⅜	....
†*Overseas Sec	800	7⅛	6⅛	7⅛	....
P					
†Pac Eastern	3,500	5⅝	5	5⅛	+ ⅛
PG&E 1st pfd	2,900	30⅝	29⅝	30⅛	+ ⅛
Do 5½ pfd	300	27⅝	27⅛	27⅛	+ ⅛
Pac Lghtng pf	200	106⅛	106	106⅛	+ 1⅛
†Pac Tin spec	1,350	51⅛	48⅝	49	− 1⅝
†Pan-Am Air	3,200	50⅝	48⅜	50⅝	+ 1⅜
†Pantepec O	178,100	5⅝	3⅝	5⅛	+ 1⅝
Parke Davis	6,200	45⅛	44⅛	45	+ ⅝
Park Rust-Pr	2,100	80	75⅝	80	+ 3⅛
†Pen'er Gr A	150	37	37	37	....
Pennroad	79,900	4⅝	4	4⅜	+ ⅝
Penin Tel	50	18	18	18	....
Do pfd	10	110	110	110	+ 2½
Pa G&E A	100	18⅛	18⅛	18⅛	+ ⅛
Pa P&L 6 pfd	30	104⅛	103⅜	104	+ 1
Do 7 pfd	110	109⅛	108⅛	109⅛	+ 1⅛
Pa Salt	125	115	114⅝	114⅝	− ⅛
Pa Wat & Pw	300	89	88⅝	89	+ ⅛
Pepperell	190	69⅛	68⅛	68⅛	− ⅛
Perfect Circle	350	41	40⅛	40⅛	− ⅛
Phila Co	1,000	17	16⅛	16⅛	− ⅛
†Phoenix Sec	10,300	6	5⅛	6	+ ⅛
†Do pfd	700	39⅛	38⅛	39½	+ 1⅛
Pie Bak vtc	5,700	13⅝	11⅜	12⅛	+ ⅛
†Pierce Gov	600	11⅝	10⅜	11⅛	+ ⅛
†Pioneer Gold	24,500	12⅛	10⅝	12	+ 1⅜
Pitney-Bowes	7,700	9⅛	8⅛	9	+ ⅛
†Pitts Forg	600	8⅝	8	8⅝	+ 1⅛
Pitts Lake E	1,200	74	70⅝	73½	+ 2
Pitts Pl Gl	3,500	104⅛	98⅜	104	+ 4½
†Pleas Val Wi	200	3	2⅝	3	....
†Petrero Sug	42,000	6⅜	4⅝	6⅛	+ 1⅛
Powdrell & A	900	33⅝	32	32½	+ 1
†Pratt & Lam	400	36⅝	36⅛	36⅝	− ⅛
Premier Gld	3,900	2	1⅞	2	+ ⅛
Pressed Met	950	21	19⅛	21	+ 1⅛
Prod Roy	18,300	⅜	⅛	⅛	[illegible]
†Prop Real vtc	50	16⅝	16⅝	16⅝	[illegible]
†Propp McCall	900	[illegible]	[illegible]	[illegible]	[illegible]
†Pruden Inv	1,400	10⅝	10	10⅝	+ ⅛
Do pfd	50	102½	102½	102½	+ 2½
P S I $7 pr pfd	30	46	42⅝	46	+ 3½
Do $6 pfd	180	23⅝	21½	23⅝	+ 2½
†PSvCol 6% pf	10	100	100	100	+ 2½
Pb Sv No Ill	100	58	58	58	+ 1
†PbsOk 6% prl	30	93⅛	92	93⅛	+ 3
Pug Sd P 5 pfd	750	62½	57⅝	62½	+ 3½
Do 6 pfd	1,200	31	26⅝	31	+ 4
Pyle Nat	50	14½	14½	14½	+ ½
Pyrene	500	6	5⅝	5⅝	....
Q					
Quaker Oats	280	137½	135	137	+ 2
*Quebec Pow	175	15½	15¼	15½	− ¼
R					
*R & Lgt Sec	300	19⅝	18⅛	19	− ⅜
R & Util InvA	800	1	1	1	....
†Rainb Lum A	500	⅝	⅝	⅝	....
†Do B	100	[illegible]	[illegible]	[illegible]	[illegible]
Raym Conc	125	6⅛	6	6	− 1
Do cv pfd	50	28	28	28	....
Raytheo M vtc	1,600	4⅝	3½	4½	+ 1
†Red Bank Oil	600	3⅝	3⅛	3⅝	+ ⅝
Reed Roll Bit	1,450	48	42½	48	+ 6
†Reiter-Fost	2,200	⅝	⅜	⅝	− ⅜
†Reliable Strs	6,400	16⅛	14⅛	15⅝	....
Reybarn Inc	500	4⅝	4⅝	4⅝	+ ⅛
Reynolds Inv	11,200	2⅛	1⅝	2⅛	....
Rice S D Gds	600	10	10	10	− ½
Rich Oil pfd	9,100	2⅛	1⅛	1½	− 1
Richmond Rad	6,000	5⅜	4⅝	5	+ ⅜
†Roosevelt Fd	600	2⅛	2⅛	2½	+ ⅛
†Root Pet	26,700	8⅛	7⅛	8	....
Rossia Intl	6,000	[illegible]	[illegible]	⅝	+ ⅛
†Royal Type	1,200	46	44	44½	− ⅛
†Russ F Ave	500	14⅝	14	14	− ⅛
Rustless I & S	1,000	4	3⅛	3⅝	....
Ryan Cons	3,400	2⅛	2⅛	2⅛	....
S					
Safety C H&L	850	89	82	88	+ 4⅝
†St Anth Gold	11,900	[illegible]	[illegible]	[illegible]	....
St Regis Pap	14,700	4⅛	3⅝	4⅛	+ ⅛
Do pfd	80	66	63½	66	+ 1
Salt Cr Con	5,300	1⅛	1⅛	1⅛	....
Salt Cr Prod	5,100	8⅝	7⅝	8⅝	....
†Savoy Oil	1,500	3⅛	3	3	− ½
†Schiff Co	100	30¼	30¼	30¼	+ ¼
Schulte R Est	1,100	[illegible]	[illegible]	[illegible]	[illegible]
Scovill Mfg	1,600	39⅝	36⅝	39⅝	+ 1⅝
Ser SBWS $6 p	25	42	42	42	+ 4
Sec Corp Gen	500	4	3⅝	4	....
†Seeman Bros	100	44	44	44	− 1⅛
Segal Lock	34,000	3½	2⅝	3⅛	+ ⅛
Seiberling Rub	8,200	3⅝	2⅝	3½	+ ⅝
Selby Shoe	100	31	31	31	....
†Select Indus	5,100	3⅛	2⅝	3⅛	....
†Do [al ctf]	900	85⅝	82	85⅝	+ 2⅝
†Do pr pfd	350	85	82½	85	+ 2
†Sentry S Con	2,400	⅜	⅜	[illegible]	[illegible]
†Seton Leather	1,700	10⅛	9½	10⅛	+ ½
†Shattu Denn	6,200	5⅝	4⅝	4⅝	....
†Shaw W&P	2,800	21	20¼	20¼	+ ⅝
†Shenandoah	500	2⅝	2½	2⅝	....
†Do pfd	600	51	47⅝	51	+ 3½
Sherwin-Wms	2,800	125⅝	118½	125⅝	+ 3½
Do Can Ltd	75	18⅝	18⅝	18⅝	− ¼
Do pfd cod	10	109	109	109	....
Do AA pfd	330	110	108	108	− ⅝
Singer Mfg	50	356	350	356	+ 4
Singer Ltd	600	4½	4	4½	+ ¾
†Sonotone	1,800	2¼	2	2¼	....
So Am G&P	221,500	6⅝	4½	6⅝	+ 1⅝
So Penn Oil	3,500	34¼	32½	33	− 1½
So Cal Ed pfd	25	35⅝	35⅝	35⅝	+ ¼
Do B pfd	800	28¼	27⅝	28¼	+ ⅛
Do C pfd	900	26¼	26	26	− ⅛
So Col Pow A	400	5½	5⅛	5⅛	− ⅛
South Pipe	200	5⅛	5⅛	5⅛	+ ⅛
†Southind Roy	3,600	9	8¼	8½	....
Span & Gen	100	¼	¼	¼	− ⅛
†Squ D Co B	1,700	57	53	55	+ 1
†Do pfd	1,700	32¼	30½	32¼	+ 1¼
†Stahl Meyer	100	4¼	4¼	4¼	− ¼
†Stand Br	3,600	⅝	⅝	⅝	....
Std C& Scal	150	33½	33¼	33¼	+ ½
Std Dre cv pf	50	13⅛	13⅛	13⅛	− 2½
†Std Inv pfd	700	42	37¼	40⅛	+ 1⅝
St Oil Ky	3,100	22⅞	22⅛	22⅛	− ⅝
†St Oil Neb	1,100	12½	12	12¼	....
†St Oil Ohio	3,400	24½	23	24½	+ 1½
†Do pfd	125	98½	98½	98½	+ ½
St Pw & Lt	800	4¼	3⅝	4¼	+ ¼
Do B	1,700	3⅝	3⅛	3⅝	+ ⅝
Do pfd	150	36	32½	36	+ 3⅝
†Std Sil-Lead	9,700	1/16	½	1/16	....
†Starrett	1,300	⅝	½	½	− ⅛
†Do pfd	2,500	4½	4	4⅝	+ ⅛
†Stein & Co	200	14½	13⅝	14¼	+ 1
Sterchi Br St	300	4½	3⅛	4½	+ 1⅜
Stetson J B	800	22	18	22	+ 2¼
Stinnes Hugo	100	1	1	1	− ⅝
†Stroock & Co	300	20	20	20	− 3
†Stutz Mo A	15,200	3⅛	1⅞	2¼	− ¼
Sullivan Mach	200	16	16	16	− 1
†Sun Invest	600	8	7	7⅝	+ ⅝
†Sunray Oil	71,400	4¼	3⅝	4⅛	+ ⅝
†Sunshi Mn	164,100	24⅞	19½	23⅝	+ 3⅞
Swan Finch O	200	6¼	6	6	....
†Swiss-A E pf	300	54	54	54	+ ½
Swiss Oil Corp	3,200	4½	4¼	4⅜	....
T					
Taggart	600	6	5½	5½	− ¼
Tampa El	1,200	38½	37⅝	38⅝	+ ⅞
Tastyeast A	4,300	3⅛	3⅛	3⅜	....
Technicolor	32,400	23⅞	21	22½	+ 1¼
†Teck-Hu G	10,100	5½	5	5⅜	+ ⅝
TenElP 1st pf	50	75	74	74	+ 4
Tenn Prod	500	⅝	⅝	⅝	+ ¼
†Tex Gulf Pr	32,600	6½	6	6½	+ ¼
†Texon Oil	8,500	7⅝	7⅛	7⅝	....
†Thermoid pfd	100	64	57	64	+ 6
Tob Pr Exp	1,700	3⅝	3¼	3⅝	....
Tob Sec Ltd D	100	5⅝	5⅝	5⅝	+ ¼
Todd Ship	300	39	37½	39	....
†Tol Ed 7 pfd	10	108½	108½	108½	− ⅝
Do 6 pfd	20	104	104	104	....
Tonopah Min	3,200	1⅛	⅞	1⅛	+ ⅛
†Trans-Lux	10,400	3⅞	3⅜	3⅝	− ⅛
†Tri-Con war	8,500	3⅜	2¼	3⅜	+ 1
Triplex S Gl	100	21⅝	21⅝	21⅝	− ⅝
Trunz Pork	100	10	10	10	....
Tubize Chat	6,100	7⅞	6¼	7⅝	+ 1
Do A	5,000	30¼	24½	29⅝	+ 5¼
†Tung-Sol La	2,100	11⅛	10¼	10⅝	− ⅛
Do pfd new	500	14⅝	14¼	14⅝	+ ¼
U					
Unexcelled Mf	1,500	4½	3¼	3½	+ ⅛
†Union Am In	1,500	30	26½	30	+ 3½
Un Gas Can	2,500	9⅝	8⅞	9⅝	+ ⅝
Union Tob	5,100	1/16	⅛	1/16	+ 1/16
United Air war	1,600	18	15	17⅝	+ 2⅛
†Unit Chem	300	10	9⅝	10	....
†Do pt pfd	400	40⅝	40	40	− 1¼
Unit Corp war	3,800	2¼	2	2¼	+ ⅛
†Unit Dry Dks	4,400	1½	1¼	1½	+ ⅛
United Gas	60,400	5½	4⅝	5½	+ ⅝
Do war	15,800	⅞	⅝	⅞	+ 1/16
Do pfd	3,300	93⅝	90	92⅞	+ 1⅛
Un G & E pf	50	88¼	86½	88½	+ 4¼
Un Lt&Pw A	17,000	4⅝	4⅜	4⅝	....
Do B	700	8¼	8	8¼	....
Do cv pfd	11,300	39⅝	36¼	39⅝	+ 1⅛
Un Milk Prod	125	8½	8	8	+ 1¼
Do pfd	65	43	43	43	....
Un Molasses	1,700	6⅝	6⅝	6⅝	+ ¼
†Un Prof Sh	900	1⅝	1½	1⅝	+ ¼
Unit Shoe M	1,475	86⅝	83¼	86⅝	+ 3⅛
Do pfd	10	39⅞	39⅞	39⅞	....
†U S & Int Sec	900	2	1⅞	2	+ ⅛
*†Do pfd	200	79½	79½	79½	+ 1
U S El Pw	50,200	½	⅜	1/16	− 1/16
Do war	34,900	3-32	1/16	1/16	− 1-32
†U S Finish	300	1⅞	1½	1½	− ¼
U S Foil B	3,100	22⅝	20¼	22½	+ 1
†U S Lines pf	600	1⅜	1¼	1⅜	....
U S Play Cd	150	34	33⅛	34	− ½
U S Radiator	2,100	6⅝	6	6½	+ ¼
Do pfd	650	37½	36¼	36⅝	+ ¼
U S Stores	2,800	⅝	½	1/16	+ 1/16
Unit Store vtc	1,100	⅜	⅜	⅜	....
Unit Verde	1,500	3¼	3	3¼	....
†Unit Wall P	20,000	4½	4¼	4⅜	....
Univ Insur	50	19⅝	19⅝	19⅝	− 1⅜
Univ Pict	4,200	9⅝	8⅞	8⅞	− ⅝
Univ Prod	200	29	28	28½	− 1
Utah Apex M	8,900	2¼	1	2⅛	+ 1¼
Utah P&L pfd	1,150	62	51	62	+ 10
Utica G&E pfd	50	100	100	100	....
†Utility Equit	3,300	5¼	4⅝	5	....
Do pfd	300	82¼	80	80	− 1
Util Pw & Lt	22,600	1⅜	1⅛	1⅜	+ ¼
Do pfd	400	25⅝	24⅝	25⅝	+ ⅝
Utility & Ind	2,600	1⅛	1¼	1⅜	+ ⅜
Do pfd	3,000	5½	4¼	5⅝	+ 1⅛
V					
†Venezuel Pet	10,000	1⅞	1⅜	1⅞	....
VirginiaPS pf	10	85	85	85	+ 1
Vogt Mfg	400	20½	20½	20½	− 1
W					
Waco Airc	1,700	8¼	8	8¼	....
†Waitt & B A	100	10	10	10	− ¼
†Do B	100	1⅝	1⅝	1⅝	− ¼
†Walker Min	200	2⅝	2¼	2⅝	+ ⅛
†Wayne Pump	26,900	26⅝	23¼	25¼	+ 1½
†Wenden Cop	11,200	1/16	¼	¼	+ 1/16
†WestVa C&C	2,600	4½	4¼	4¼	− ¼
West Air Exp	17,500	7	5½	6⅝	+ 1
WesAutoSup A	1,000	41	40	41	+ 1¼
WesMdlst pfd	20	76½	73½	73½	+ 2
Western Po pf	30	105¼	104¼	104¼	− 1¼
WestTab&S vtc	1,500	17½	16¼	17½	+ 1¼
Westvaco C pf	50	102	101½	102	− ⅝
WmsOil-O-Mat	100	11¼	11¼	11¼	+ ¼
†Williams R C	100	8⅝	8⅝	8⅝	....
†Wil-Low Caf	3,000	2⅛	1⅞	1⅞	....
†Do pfd	5,600	13⅝	12⅛	12⅛	− ⅝
Wilson Jones	400	39	37	37	− 2⅛
Wolverine PC	13,200	7	4⅝	6	+ 1⅛
†Wordley Pet	3,500	7⅞	7⅝	7⅝	+ ⅝
Woolwth Ltd	200	29⅝	29⅝	29⅝	+ ⅛
Wright Harg	40,700	9	7⅝	8⅝	+ ⅝
Y					
†Yukon Gold	8,500	2⅞	2⅝	2¾	+ ¼

DOMESTIC BONDS.

Sales, thous.		High.	Low.	Close.	Net chge.
14	AlaPow 5s'46	103	102½	102⅝	− ¼
47	do 5s '51	98⅝	97⅝	98⅛	+ ⅛
61	do 5s '68	90½	88	90¼	+ 1⅝
306	do 4½s '67	82½	82	82½	− ⅛
44	do 5s '56	97⅝	96¼	97⅛	+ ⅛
23	AluminCo 5s'52	108⅛	107⅞	108⅛	+ ⅛
1	do 5s '53 called	105⅛	105⅛	105⅛	− ⅛
16	AluminLtd 5s'48	104⅝	104	104	− ½
24	AmComP 5½s'53	6	4¼	6	+ 3
39	AmEIP 6s'57A	20	18⅝	20	....
85	AmG&E 5s 2028	107⅛	106⅝	107	− ⅛
198	AmP&L 6s 2016	96	94	96	+ 1⅛
3	AmRad 4½s '47	105⅛	105⅛	105⅛	+ 1
36	AmRollM 5s '48	104⅛	103⅛	103⅛	− ⅛
3	AmSeat 6s '36	100⅛	100⅛	100⅛	− ⅛
34	AppalElPw 5s'56	106	105	105⅛	+ ⅛
7	AppalP 6s 2024A	116⅛	116	116⅛	+ 1⅛
177	ArkP&L 5s '56	100	99⅛	99⅝	− ⅛
147	AsElec 4½s '53	59⅝	58⅛	59⅝	+ ⅝
21	AsG&E 5½s'38IC	41	38	41	+ 1⅛
195	do 5s '50	35⅝	34	34⅝	− 1⅛
6	do 5½s '77	38⅛	37	37	− 1½
178	do 5s '68	35⅛	34	34⅝	− ⅝
5	do 4½s '48	33	31½	31½	− 2½
170	do 4½s '49 C	33⅛	31½	32	− 1
12	AsRayon 5s '50	77	75½	76	+ ½
3	AsTel Ut 6s'33	80⅝	79	80⅝	+ 2⅛
76	AsT&T 5½s'55A	86⅝	84	85⅛	− ½
4	AtlasPlyw 5½s'43	99	98⅜	98⅜	− ⅝
30	BaldwLo 6s'38ww	83	81⅛	82⅛	− ⅛
81	do 6s '38 xw	77⅛	75⅛	76⅛	+ ⅛
27	BellTCan 5s'55A	116⅝	115⅝	115⅝	− ⅛
11	do 5s '57 B	119	117⅛	118⅛	+ ⅛
4	do 5s '60 C	120	118	120	+ 2⅛
2	BethSt 6s '98	136⅛	136⅛	136⅛	+ ⅛
12	BingLH&P 5s'46	106	105⅝	105⅝	....
58	BirmEl 4½s '68	91⅝	90	91⅛	+ ⅛
71	BirmingGas 5s'59	83⅝	79	83⅛	+ 4⅝
5	BostConGas 5s'47	108	108	108	+ ⅛
109	BroadRivP 5s'54	96⅝	91⅛	93	+ 2⅛
1	BfloGEl 5s'56A	106⅛	106⅛	106⅛	+ 1
3	do 5s '39	107⅛	107⅛	107⅛	....
48	Can Nor P 5s'53	103⅝	103⅝	103⅝	....
19	do 6s '42	112⅛	112	112⅛	+ ⅛
5	†CapAd 5s '53A	105	104⅝	104⅝	+ ⅛
161	CaroP&L 5s '56	100	99⅛	99⅝	− ⅛
14	CedarRMfg 5s'53	113	112⅛	112⅛	+ ⅛
17	CArizL&P 5s'60	106⅛	105⅝	106⅛	+ ⅛
14	CenIllLt 5s '43	108⅛	107	107	− ⅛
67	CenIllPS 5s'56E	102	101	101⅛	+ ⅛
74	do 5s '68 G	101	100⅛	100⅛	....
41	do 4½s '81 H	96⅛	96	96⅛	− ⅝
144	do 4½s '67 F	97	96⅛	97	....
4	CenMe 4½s '57E	104	103⅝	103⅝	− ⅛
26	CenOhL&P 5s'50	99⅛	99	99	− ⅛
205	CenP&L 5s '56	87⅛	86⅛	87⅛	+ ⅛
50	CenPow 5s '57D	94	81	94	+ 1½
315	CenStE 5½s '54	75⅝	70⅛	74⅛	+ 2⅝
290	do 5s '48	72⅛	69	72	+ 1
86	CenStP&L5½s'53	77⅛	75	75	− 2⅝
45	ChiDE 4½s '70	106	105⅝	106	+ ⅛
23	ChiPT 5½s '42	102⅛	102⅛	102⅛	− ⅛
54	ChiRy cod 5s'27	79⅝	78⅛	78⅛	− 1½
59	CinStRy 5½s '52	94⅛	93⅛	94⅛	+ 1½
69	do 6s '55B	97⅛	96⅛	97¼	....
30	CitiesSer 5s '66	77⅝	75½	76⅝	− ⅛
866	do 5s '50	78⅝	75⅝	78⅛	+ ⅝
91	CitSGas 5½s '42	99⅛	98⅛	99⅛	+ ⅛
23	CitSGPipe 6s '43	104⅛	103⅛	104	+ ½
164	CitSP&L 5½s '49	73⅛	71⅛	72⅝	− ⅛
292	CitSPow 5½s '52	73⅛	70⅝	72	− 1
14	†ComwlE 5s'53A	112⅛	112	112	− ⅛
16	†do 5s '54B	112	111⅛	111⅛	− 1
32	†do 4½s '56C	112	111⅝	112	+ ¼
7	†do 4½s '57 D	112	111⅛	111⅛	....
126	†do 4s '81 F	107⅛	106⅛	106⅛	− ⅝
43	†do 3⅝s '65H	106⅛	105⅛	105⅝	+ ⅛
67	ComwlS 5½s'48A	104⅛	104	104⅛	+ ⅛
200	ComP&L 5s '57	72	69	72	+ 1
4	CL&P 4½s'56C	108	108	108	− ½
8	do 5s '62D	108	108	108	− ⅝
21	ConnRP 5s '52	103⅛	103⅝	103⅝	− ⅝
20	†ConGELB 4s'81	108⅛	108⅛	108⅛	+ ⅛
10	†CGBalt 4½s'54	121	121	121	....
2	†do 5s '39	111⅝	111⅝	111⅝	+ ⅛
24	ConGU 6½s '43A	48	43	43	− 3
39	do 6s '43	92⅛	91	92⅛	+ ⅛
60	ConsumP 4½s'58	106⅛	106	106⅛	− ⅛
723	ConG&E 5s'58A	89⅝	86⅝	89⅝	+ 2
2	Crane Co 5s '40	103⅛	103⅛	103⅛	+ ⅝
7	Crucible St 5s'40	103	102⅝	102⅝	+ ⅝
5	CCP&L 4½s '56	106⅛	106⅛	106⅛	+ ⅛
23	DelEP 5½s '59	103⅝	103⅛	103⅝	− ⅛
11	DenverG&E 5s'49	108⅛	108	108	− ⅛
23	DerbyG&E 5s '46	102⅛	100⅝	102	+ 1⅛
9	DetCGas 6s'47A	106⅛	105⅝	105⅛	+ ⅛
93	do 5s '50B	105	104½	104⅛	....
23	DetIntB 6½s'52	8½	7⅛	8½	+ ½
16	do 7s '52	2	2	2	+ ⅛
9	do 7s '52 ctf	1½	1¼	1⅜	+ ⅛
24	do 6½s '52 ctf	7⅞	6	7½	+ ⅞
1	DixGG 6½s '37	102¼	102¼	102¼	+ ¼
2	DukePow 4½s'67	104½	104½	104½	− ⅛
12	ElPEl 5s '50A	103⅞	103⅝	103⅞	+ ⅛
4	ElPNG 6½s '38	105⅛	105⅛	105⅛	− ⅝
461	ElP&L 5s 2030	85	80½	84⅝	+ 2⅝
68	EmpDisE 5s '52	100	99¼	99⅞	+ ⅝
143	EO&R 5½s '42	92	88⅝	91¼	+ 2
6	ErieLtg 5s '67	106	105½	105½	− 1
12	FairbM 5s '42	103⅝	103⅝	103⅝	+ ¼
80	FedWat 5½s '54	88	84	88	+ 4
21	FstoneCM 5s '48	104⅝	104	104	+ ⅛
27	FstoneT 5s '42	105	104	104½	− ⅞
197	Fla P&L 5s'54	95⅝	94⅝	95⅝	+ ⅛
51	FlaP 5½s '79A	102⅝	101½	102	....
175	GEG5s'44Astpxw	92⅝	91	92½	+ ⅛
150	Gatin P 5s '56	94	93	93⅝	− ½
13	do 6s '41	84⅝	83¼	83¼	− 1⅝
35	do 6s '41B	83⅝	82	82	− 1⅛
45	GenBronze 6s'40	99	97½	98½	− ¾
6	GenPubS 5s '53	100¼	100¼	100½	+ ¼
56	GenPU 6½s '56	86½	85⅛	85⅞	− ⅝
34	GenRayon 6s '48	50	35	50	+ 15
14	Gen Vend 6s '37	23½	22⅝	23½	− 3
32	do 6s '37 ctf	23½	22½	23½	+ ½
66	GenWWk 5s'43A	92	89	89⅝	− ¼
285	Geo Pow 5s '67	98½	97⅛	98	....
36	Geo P&L 5s '78	90½	88	88	− 1½
135	GlenAlCoal 4s'65	90½	89⅛	89⅝	+ ¼
284	†Gobel 6½s '35	105	98½	104	+ 1
40	GrandTrun 4s'50	96⅝	96½	96½	− ¼
2	GtNorP 5s'50stp	107½	107½	107½	+ ½
10	Gt West P 5s'46	108¼	108¼	108¼	....
60	†GuarInv 5s'48A	65¼	63⅝	64	− 1½
19	GulfOilPa 5s'47	107	106¼	107	+ ⅝
7	GulfStUt 4½s'61	102⅝	102⅝	102⅝	− ¼
39	do 5s '56A	106	105⅝	105⅝	....
2	HackenWat 5s'38	109¼	109¼	109¼	+ ¼
86	HallPr 6s'47A stp	83½	81	83	....
5	HoodRub 7s '36	104⅝	104½	104½	....
18	HouGulG 6½s'43	101	100⅝	100⅝	+ ½
13	do 6s '43	105	104½	104½	− ⅛
10	HousLP 4½s'78D	104	103⅝	104	+ ⅝
9	do 4½s '81E	105	105	105	+ ¼
18	do 5s '53A	106⅝	106¼	106⅝	+ ¼
8	HydrPNiaF 5s'50	114	113⅝	114	+ ¼
94	†HygradeF 6s'49A	78	71	78	+ 3½
23	†do 6s '49B	78	74	78	+ 4
2	Idaho Pow 5s'47	108⅝	108½	108⅝	+ ⅝
279	Ill Cen 6s '37	91¼	85	90⅞	+ 4⅞
2	Ill Nor Ut 5s '57	106½	106½	106½	....
224	IllPow&L 5s '56C	99	97⅝	98⅝	+ ⅞
88	do 5½s '57	94½	92⅝	93½	....
82	do 6s '53	104⅝	103⅝	104⅛	....
75	do 5½s '54B	101⅞	100¼	101½	+ 1¼
8	Ind&Mich 5s '55	106⅛	106⅛	106⅛	+ ⅛
48	Ind El 6s '47	100⅞	99	100⅞	+ 1⅛
24	do 6½s '53B	102¼	101⅞	102⅝	+ ⅝
75	do 5s '51C	93	91¼	92½	+ ⅛
66	IndHydEl 5s '58	97½	95	97⅛	+ 2⅛
71	IndSvc 5s '50	74½	71¼	73	+ 1¼
68	do 5s '63A	73½	70	73	+ 2
46	IndnaplsG 5s '52	96⅝	95	95⅝	+ ⅝
25	Ind P&L 5s'57A	105⅝	105⅝	105⅝	− ⅛
38	IntercomPw 6s'48	9½	6½	9½	+ 3
3	Int Salt 5s '51	107⅞	107⅞	107⅞	+ ¼
266	IntSecAm 5s '47	102	100⅝	102	+ ⅛
17	InterslS 5½s'46	102⅝	102½	102½	....
96	IntersPow 6s '52	78	73	77½	+ 3⅞
272	do 5s '57	87	84⅝	86⅝	+ ⅞
56	InterPSvc 5s'56D	90⅝	88⅝	90⅝	+ 1⅛
129	do 4½s '58	86¼	84¼	86	+ 1½
10	InvesC 5s'47Axw	100½	100½	100½	+ ¼
40	Ia-NebL&P 5s '57	106¼	105⅛	105¾	− ¼
37	do 5s '61B	105⅝	104⅝	105	− ½
6	Ia P&L 4½s'58A	106	105⅝	106	....
40	IaPub Svc 5s'57	104	103¼	103⅝	+ ½
42	JacksGas 5s'42stp	61	58½	59	....
6	JamWat 5½s'55A	108	107⅛	107½	+ ¼
119	JeCenPL 4½s'61C	106	105	105⅛	+ ⅛
20	do 5s '47B	105⅝	104	105	+ 1
5	Jon&Laugh 5s'39	106	106	106	....
6	KanGE 6s2022A	117½	117	117	....
5	KanP&L 5s'57B	106¼	106¼	106¼	....
2	do 6s '55A	106½	106½	106½	− ¼
28	KanPow 5s '47A	102½	101⅝	101⅝	− ⅝
12	KyUtil 6½s'48D	106⅛	105⅛	106¼	+ ⅜
12	do 5½s '55 F	101	100⅛	100⅛	+ ½
24	do 5s '60I	96⅝	96	96½	+ ⅛
51	do 5s '61H	97	96⅛	96⅝	....
1	Kimber-Cl 5s'43A	103½	103½	103½	....
20	KopGasC 5½s'50	105½	105⅜	105⅜	− ¼
22	do 5s '47	104⅝	103⅝	104⅛	+ ⅛
19	LacledeG 5½s '35	95	92	94⅝	+ 7¼
83	LehigPS 6s2026A	109⅝	109	109	− ¼
7	Lex Util 5s '52	104	103⅝	103⅝	....
6	LibMcN&L 5s'42	104	103⅝	103⅝	− ⅝
4	LoneStarG 5s '42	104	104	104	....
13	LongIslLt 6s'45	106⅝	106	106½	− ¼
5	LoAGE 5½s'47E	107¼	107¼	107¼	− ⅝
128	LouP&L 5s '57	105⅛	104⅝	105¼	+ ⅛
31	ManitoP 5½s'51A	79	77⅝	78	+ ¾
248	MassGas 5½s'46	103⅛	99⅝	102½	+ 2⅝
304	do 5s '55	100⅝	96⅛	99⅝	+ 2¼
34	McCord R 6s'43	99⅛	99	99	+ ¾
32	MempP&L 5s'48	102⅝	102	102	− ¾
31	Metro Ed 4s '71	105	104	104⅝	....
23	do 5s '62F	106¼	106¼	106¼	....
37	MidlandVal 5s'43	86⅝	81¼	85	+ 3¼
42	MidStPet6½s'45A	101½	99½	100	....
316	Mid Ut 5s ctfs	24¼	21¼	24¼	+ 1⅝
59	MilwGLt 4½s'67	105⅝	105	105⅝	− ⅛
29	MinnGLt 4½s'50	105⅞	104⅛	105⅞	+ ⅞
79	MinnP&L 4½s'78	99⅝	98⅛	99⅝	+ ¾
30	do 5s '55	104⅝	104	104¼	− ½
77	MissP&LCo 5s'57	94⅝	93⅝	94	− 1
57	Miss Pow 5s '55	93⅝	92	93	....
10	Miss Riv P 5s'51	107½	107⅝	107½	+ ⅛
15	MoP&Lt 5½s'55	108⅛	107⅝	108	− ¼
34	MoPubSvc 5s'47	62	59⅝	61	+ ¼
21	Mont-DkP5½s'44	100	95	99	+ 4
327	MLH&P 5s'51A	107⅝	105⅛	107⅛	+ ¾
9	MunsonSS 6½s'37	8	7⅛	7⅛	+ ¾
7	Narragan 5s'57	106	105½	105½	....
3	do 5s '57B	105¼	105	105¼	− ¼
18	Nassau&Suff5s'45	104¼	104	104¼	− ¼
42	NatP&L6s 2026A	101½	100⅛	101	− 1
81	do 5s 2030B	92	90⅝	91½	− ⅝
448	NatPbS 5s'78 ctf	22	18⅝	22	+ 3
1	NebrPw 6sA2022	117⅝	117⅝	117⅝	− ⅝
4	do 4½s '81	110	110	110	....
10	NeisnerBro 6s'48	106⅝	106⅝	106⅝	+ ¼
291	NevCalE 5s '56	95⅛	90	94	+ 3⅛
107	NEng G&E 5s'50	79⅛	76	78¼	+ 1⅛
76	do 5s '48	79	76⅝	78⅜	+ 1⅜
65	do 5s '47	79¼	76	78⅜	+ 1⅝
20	NE Pow 5½s'54	94½	92⅝	93⅝	+ ⅞
304	do 5s '48	91½	89⅝	90	− ⅝
46	NOrlPS 6s'49A	77	74⅝	76⅝	+ 1⅝
93	do 5s '42 sta	83⅝	81⅛	83⅝	+ 2⅝
3	NY&WestLt 5s'54	112	112	112	....
14	do 4s 2004	105¼	104⅝	105¼	+ ¼
26	NYCenEl 5½s'50	102¼	101½	102¼	+ ⅛
1	NYP&O4½s'50wa	108⅛	108⅛	108⅛	+ ¼
92	NYP&Lt 4½s'67	106⅝	105½	106	− ⅛
88	NYS&EG4½s'80	103⅛	103	103	....
18	Niag Fall P 6s'50	108½	107⅝	108	+ ⅝
3	do 5s '59	109	109	109	+ ⅛
82	NAmLtP 5½s'56	96	95	95	....
17	NCanUt 5½s'48A	63	61	63	....
8	NoIndG&E 6s'52	108	108	108	....
27	NoIndPbS 5s'69	103⅞	103¼	103¼	− ⅛
33	do 5s '66C	103⅞	103	103⅞	+ ⅝
68	do 4½s '70E	100⅞	100	100⅜	+ ⅜
9	NOhP&L 5½s'51	105⅝	105⅝	105⅝	....
1	NOhTr&L 5s'56	105	105	105	....
10	NStateP 5½s '40	104	103½	104	+ ¼
137	do 4½s '61	106⅝	106¼	106⅝	− ¼
22	NWEl 6s '45 stp	103½	102½	103	....
20	NWPow 6s '60	59⅛	57	59⅛	+ 6⅝
9	do 6s '60 ctfs	59⅛	57	59⅛	+ 4⅝
37	NWPS 5s '57	101½	100⅝	101½	+ ⅝
53	Ogden Gas 5s'45	105⅝	105⅛	105⅝	....
33	Ohio Edis 5s '60	106½	106	106½	− ⅝
50	OhPow 4½s'56D	106¼	105⅝	105⅝	− ¼
4	OhPubS 6s'53C	109⅝	109¼	109½	+ ¼
8	do 5½s '61E	106⅝	106⅝	106⅝	+ ⅜
1	do 5s '54D	105½	105½	105½	+ ⅛
29	OklaG&E 6s'40A	103½	103½	103½	+ ⅛
65	do 5s '50	105¼	104¼	105½	+ 1
48	OkP&Wat 5s'48	94⅝	92	92	− ⅝
12	Osw Falls 6s'41	100	98½	98½	+ ½
3	PacCPw 5s '40	107	107	107	....
26	PacG&E 4½s'57E	107	106⅝	106⅝	− ⅝
27	†do 4½s '60F	107⅛	106⅝	107	− ⅛
17	do 6s '41B	120	119⅝	120	....
18	Pac Inv 5s'48A	98⅞	98¾	98¼	− ⅛
267	PacP&L 5s '55	91¼	88	90⅝	+ 1½
1	PalmLouis 6s'38	103¼	103¼	103¼	+ ⅛
11	Park&Tilf 6s '36	100⅛	100⅛	100⅛	− ⅛
102	PenCP&L 4½s'77	103¼	102	102⅝	− ⅝
4	do 5s '79	105⅝	105¼	105⅝	+ ⅝
55	Pen El 4s '71F	99⅝	99½	99⅝	+ ¼
22	PenOhEd 6s '50	103⅝	103	103⅝	+ ⅝
72	do 5½s '59	100¼	98⅝	100¼	+ 1⅛
13	Pen Pow 5s '56	106	105	105½	− ¼
7	PenPubS 6s'47C	107	107	107	....
39	PenPubS 5s '54D	106½	105½	106	+ ½
26	PenWat&P 5s '40	114¼	113¼	113¼	+ ⅝
317	PeoGaL&C 4s'81B	96⅛	93½	95⅝	+ 1⅝
69	do 6s '57C	106¼	105⅝	106	− ¼
369	Peop L&P 5s '79	9½	7¼	9⅛	+ 1⅜
7	Phila El 5s '66	113	112⅝	113	+ ⅝
18	Phila EP 5½s'72	110⅞	110½	110½	....
34	PhilaRapTr 6s'62	87¼	86⅝	87¼	+ ¼
17	PiedEl 6½s '60A	45½	44	45⅛	+ 1⅛
31	PiedNRy 5s '54A	105	104⅝	105	....
7	PittsCoalCo 6s'49	107⅛	107	107	− ⅝
66	Pitts Steel 6s '48	103⅝	103¼	103½	....
9	Poor&Co 6s'39	104½	104	104	− ½
44	PortlndG&C 5s'40	81	79½	79⅞	− 1⅛
1	PotomcElP 5s'36	101	101	101	− 1⅜
23	PotomcEd 5s'56E	106⅝	106¼	106¼	....
1	do 4½s '61F	107½	107½	107½	....
32	PotreSug 7s'47stp	91	85	90⅛	+ 4⅝
21	PwCCan 4½s'59B	94⅝	93⅝	93⅝	− ⅜
46	PowSecCrp 6s'49	100¼	98½	98⅛	− 1⅝
17	PbSNIll 4½s'78D	104⅛	103	104⅛	+ ⅞
16	do 5s '56	111	110¼	110⅛	− ⅝
10	do 5s '66 C	106⅝	106⅝	106⅝	− ⅛
12	do 4½s '80 E	103½	103¼	103½	+ ¼
44	do 4½s '81 F	104	103¼	103½	....
19	do 4½s I '60	104¼	103⅝	103⅝	− 1
22	PubSvNJ 6s ctfs	135⅝	134	135⅝	+ 1⅝
9	PubSvOkl 5s'61C	104⅝	104⅝	104⅝	....
13	do 5s '57 D	104¼	103⅝	103⅝	− ¼
26	PbSvSb 5½s'49A	103	101⅞	102⅝	+ ½
261	PugSP&L 5½s'49	96¼	92⅝	95⅝	+ ⅝
77	do 5s '50 C	93⅝	89½	93¼	+ 2⅝
122	do 4½s '50 D	88¼	86⅛	87½	+ ¼
12	QuebecPw 5s'68A	106¼	106	106	+ ¼
9	QueensBG 5½s'52	104¼	104	104	− ¼
5	do 4½s '58	106½	106½	106½	+ ¼
2	†ReliMag 5s'54A	104	104	104	+ 2½
14	RochCenP 5s '53	81	79	81	+ 3
4	StL Gas&C 6s '47	17⅝	17¼	17⅝	....
7	SafeHaW 4½s'79	107¼	106½	106½	....
100	SanAntPS 5s'58B	102⅝	102¼	102½	....
3	Schulte RE 6s '35	19⅝	19⅝	19⅝	+ 1
17	do 6s '35x	20¼	19¼	20¼	+ ⅝
31	Seattle Lt 5s '49	69	67½	68⅝	+ 1¼
36	SecondIntS 5s'48	102	101⅛	102	+ ¼
18	ShW&P 4½s'67A	103½	103	103¼	− ½
4	do 4½s '68 B	103½	103½	103¼	− ½
13	do 4½s '70 D	103½	102⅝	103	− ¼
2	do 5s '70 C	106	106	106	− 1
7	SherWyo 6s '47	62½	60	62½	+ 3
200	SEP&L 6s2025A	103⅝	101⅝	103½	+ 2
17	SouthCarPw 5s'57	99⅝	99½	99½	+ ½
151	†SoCalEd 3⅝s'60	103	102	102½	− ⅝
75	†do 3⅝s '60 B	103	102¼	102¼	− 1
2	do 4½s '55	106½	106½	106½	....
16	do 4½s '61	107	106⅝	106⅝	+ ¼
42	SoCtGCal 4½s'68	104⅝	104½	104½	+ ⅜
2	SoInG&E 5½s'57	107½	107½	107½	....
205	So Ind Ry 4s '51	71¼	67½	70⅝	+ 1⅛
131	SouhernNG 6s'44	104	102	102⅝	+ ⅝
21	SowestAT 5s'61A	97	96	96	....
3	SW G&E 5s '57B	102⅞	102⅞	102⅞	− ⅛
46	SW L&P 5s'57A	101	100	101	+ ⅝
7	SW NatG 6s '45	96	95	96	+ ½
12	SWP&L 6s2022A	96	93¼	96	+ 3¼
3	SWPubS 6s '45A	103⅝	103	103	....
14	StaleyMfg 6s '42	104	103¼	103½	− ½
49	StandG&E 6s '35	73⅝	71½	73⅝	+ ¾
67	do 6s '35 ctf	73	71	73	....
160	do 6s '35 cvt	73⅝	71	73⅛	+ ¾
124	do 6s '35 cvt ctf	73½	71	73½	+ ½
255	do 6s '51	73½	70⅛	73½	+ 2
172	do 6s '66	72½	69¼	72½	+ 2
40	StandInv 5½s'39	101½	99¼	101½	+ 1½
35	do 5s '37	100¼	99⅝	100¼	+ 1
285	Stand P&L 6s '57	70½	67½	70½	+ 1¾
4	StandTel 5½s '43	49	49	49	....
15	SuperpIll 4½s'70	106¼	105⅝	106	+ ¼
20	do 4½s '68	106	105⅝	105⅝	+ ¼
44	Tenn El P 5s '56	93½	92⅝	93½	+ ¼
56	TennPubS 5s '70	84⅝	83¼	84⅝	+ 1⅛
115	Tex El S 5s '60	101¼	100¼	100½	− ⅛
16	TexGas Ut 6s '45	36½	34	36½	+ ½
4	TP&L 6s 2022A	105⅝	105¼	105⅝	+ 1⅛
55	do 5s '56	106	105½	105⅝	− ¼
24	†Therm 6s '37 st	96	95	95½	− 1
57	TideWaP 5s '79A	99⅝	98½	98⅝	+ ⅝
38	ToledoEd 5s '62	107⅝	107	107⅝	....
208	TwinCRT5½s'52A	80	76½	79¼	+ 1¼
7	Ulen&C 6s'44 3d s	84	84	84	....
1	†UnAmInv 5s '48	101½	101½	101½	+ ¼
6	UnionEl 4½s '57	107	106¼	106½	− ½
1	UnitElNJ 4s '49	115¼	115¼	115¼	+ ¼
43	UnL&P 6½s '74	88	83⅝	86	+ 2
145	do 6s '75	87½	82½	85⅝	+ 3⅛
26	do 5½s '59	104	102⅝	103⅝	+ ⅝
204	UnL&Ry 5½s '52	90	86	89	+ 2⅝
21	do 6s '52A	108½	106⅝	108½	+ 1⅝
38	do 6s '73A	84	80⅝	84	+ 3
17	US&BrInt 5s '48	102	101⅝	101½	− ¼
6	USRub 6½s '37	101⅝	101½	101⅝	− ¼
32	do 6½s '38	102⅝	102⅝	102⅝	− ⅛
16	do 6½s '39	105	104½	104⅝	+ ½
3	do 6½s '40	106½	106½	106½	− ½
30	UtP&L 6s 2022A	99	96	98⅛	+ 3⅝
3	do 4½s '44	96⅛	96⅛	96⅛	− 1⅞
2	ValvolinOil 7s '37	99	99	99	+ 1½
21	VirPbS 6s '46	90½	88⅝	90½	+ ½
40	do 5½s '46A	99⅝	98¼	99⅝	....
48	do 5s '50B	97	94½	97	+ 1⅝
10	Wald-Ast 7s '54	24	23⅝	23⅝	− ¼
20	WardBak 6s '37	107	106⅝	107	....
7	WashGLt 5s '58	106⅝	106⅝	106⅝	− ¼
12	WashWP 5s '60	107	106½	106½	....
29	WNewspU 6s '44	41½	40	40½	....
109	WestPa 5s 2030	101	99	100¼	+ 1
9	WPaTract 5s '60	107⅛	106⅝	106⅝	− ⅝
159	WTexUt 5s '57A	93	92	92½	+ ⅜
27	WUG&E 5½s'55A	106¼	105⅝	105⅝	....
1	WisElP 5s '54A	103	103	103	....
15	WisML&P 5s '44	106½	106¼	106⅝	+ ⅛
5	WisPubS 6s '52A	106¼	106	106	....
16	WisP&L 5s '56E	103⅝	102½	103¼	+ ¼
28	do 5s '58F	103	102¼	103	+ ½
11	YadkinRP 5s '41	107¼	107	107	....
25	YorkRys 5s '37	104½	104	104½	+ ¾

FOREIGN BONDS.

Sales, thous.		High.	Low.	Close.	Net chge.
7	AgMtgBk 7s '46	21¼	21	21	+ 1
1	do 7s '47	21½	21⅛	21½	+ 1½
2	BogMBk 7s '47nw	18	18	18	+ 3
52	BuAP 7½s'47 stp	62½	61⅝	62	− ⅜
21	do 7s '52 stp	61⅝	60⅝	60⅝	− ¼
21	CaucaVal 7s '48	10⅞	9	10¼	+ 1⅛
3	CenBkGer 6s '52A	33⅛	33⅛	33½	− ½
2	do 6s '51B	32⅝	32⅝	32⅝	− ⅝
10	ChileMtgB 6s '31	14¼	12	12	− ¾
2	ComPvtB 5½s '37	34½	34½	34½	....
1	CubTel 7½s '41A	91⅛	91⅛	91⅛	+ ⅝
20	DanCon 5½s '55	97⅝	96	97⅝	+ 2
1	DanPt 6½s '52	69⅝	69⅝	69⅝	− ¾
19	DenMB 5s '72 1X	93⅛	92⅝	93	....
9	EuropMg 7s '67C	39⅝	39	39	....
3	FinRMB 5s '61 s	99⅝	99⅝	99⅝	....
3	FirstBoGW 7s '57	95½	95½	95½	+ 2½
19	GerCMun 7s '47	28⅛	28⅛	28⅛	− ⅛
6	do 6s '47	28⅛	28⅛	28⅛	....
4	Guan&WR 6s '58	53	50	53	− 2
8	HambEl 7s '35	43½	42⅝	43½	+ ¾
1	HanoverSt 6½s'49	26⅝	26⅝	26⅝	+ ⅛
7	HanoverCy 7s '39	32½	32½	32½	+ ½
9	IsarcoHyEl 7s '52	46½	45⅝	46½	+ 1½
60	ItSuPw 6s '63A	41½	40	40	− ⅝
9	LimaPeru 6½s'58	11	11	11	....
13	do 6½s '58 ctf	9¼	8⅞	9	− ¼
1	MsfldM&S 7s '41	40	40	40	+ 3¼
19	MaranBraz 7s '58	17	15	17	+ 2
83	MendoP 4s '51 s	75	74	75	+ 1
3	NippEP 6½s '53	89⅛	89⅛	89⅛	....
279	ParanaBra 7s '58	21⅛	13½	19⅝	+ 6⅝
4	PrussiaEl 6s '54	31⅝	31⅝	31⅝	− ¼
19	Rio deJan 6½s'59	17⅝	15½	16⅛	+ 1⅛
12	Russian 6½s 1919	2¼	2	2¼	+ ¼
12	do 6½s NC '19	2	1⅞	1⅞	− ¼
3	do 5½s 1921	2⅛	1⅞	1⅞	− ¼
19	do 5½s ctf 1921	1⅞	1⅝	1⅞	− ¼
16	SFeArg 4s '45 st	54½	51	52	− 2
25	SantiChile 7s '49	12	11¼	12	+ ⅝
4	do 7s '61	11½	11¼	11¼	− ⅝
8	SaxPbWk 6s '37	32⅝	32⅝	32⅝	− ⅝
25	Stinnes 4s '36 stp	51	49½	50	+ 3
8	do 4s '46 stp	47	46	46½	+ 2
7	TerniEl 6½s '53	45	44	44½	+ ⅝
13	UnElSvc 7s '56	46½	45½	46½	− 1⅛
4	UnInd 6½s '41	32⅝	32⅝	32⅝	+ ¼
1	do 6s '45	32⅝	32⅝	32⅝	+ ¼

†Officially listed on application by the corporation.

Other securities are admitted to dealing as "unlisted," on application of a regular member and approval by the listing committee and the board of governors.

xd—Ex dividend. ex—First sale since ex dividend date or dates. ur—Under rule. ww—With warrants. xw—Without warrants.

WEEKLY CHICAGO CURB STOCKS

	Sales.	High.	Low.	Prev. close.	Net chg.
Allied Br & Dis	240	72	65	.72	+ .07
Bliss & McL	3,220	22	20½	21½	+ ½
Campana G M	10,615	4⅝	3⅝	4⅜	+ ⅝
Eilert Brew	85	1½	1¼	1½	+ ⅛
Engesser Brew	1,150	63	.56	.56	− .09
Equity Corp	150	2½	2¼	2¼	....
P Fox Brew	3,956	10	9	9	− ⅛
F Fehr Brew	8,774	94	.79	.94	+ .19
Heidelberg Br	375	54	.51	.51	− .04
Minn'lis Brew	934	4	3⅛	3⅜	− ⅛
Muessel Brew	462	60	.60	.60	− .05
N Am Tr S '56	100	3.10	3.10	3.10	+ .18
Paducah Coop	200	35	.32	.32	+ .02
Rustless I&S	607	3⅝	3⅜	3⅜	....
Sterling Brew	486	4⅜	4	4⅜	+ ⅛
Sundstrand M T	395	13	12⅝	12⅝	− ⅛
Willys-Overland	22,392	16	.11	.16	+ .04
Do cod	200	15	.15	.15	+ .01

Total sales week ending Jan. 25, 1936, 54,416 shares.

EUROPEAN GROUP PLANS BIG STEEL PLANT IN NORWAY

Americans Are Reported as Co-operating.

BY SIGRID SCHULTZ.
[Chicago Tribune Press Service.]

BERLIN, Jan. 26.—Preparations for the creation of a huge steel plant at Larvik, Norway, which will rival the powerful American plants, are progressing satisfactorily, according to American, Norwegian and Swedish groups working in coöperation with the Krupp company, German arms manufacturer.

The German government allowed the Krupp concern to participate in the enterprise, according to a statement in the monthly report of the Norwegian State bank.

The new plant will enable Krupp and its associates to carry on production on a big scale in Larvik should a conflict break out in central Europe and cripple production there. Krupp transferred a great part of its plant to Magdeburg in central Germany, away from the Ruhr district, which was once invaded by the French, but in view of the tremendous increase in speed, range and power of modern airplanes plants in the Magdeburg area are also within the range of bombing squadrons from Germany's neighbors.

Cheap Water Power.

Consequently the experts decided it would be wise to increase the number of efficient production centers in different areas. Larvik, which is on the south coast of Norway, having water power costing only a quarter of a cent per kilowatt hour, and which can obtain cheap Scandinavian ore, seemed the ideal location to the international promoters working with Krupp.

The American promoter D. R. Scanton first figured prominently in the negotiations and it is understood that American capital and nickel interests play an important part in the deal.

The Norwegian company involved in the deal, the "Elektrostal," carried out experiments on a small scale in Larvik which proved entirely satisfactory. They combine the features of the Strauss-Krupp process and new American and Swedish processes.

Buy Dry Dock.

The promoters also purchased a dry dock where they will scrap old vessels—the iron to be used in the stainless steel plant.

As the project stands today, Krupp is to deliver the steel making machines, the Strauss-Krupp patents and possibly the engineers as its share of the investment. It will also guarantee to purchase part of the production of the plant for use in its German plant. This represents a great advantage to Germany because the stainless steel which Germany needs contains a high percentage of nickel. To date Germany has been compelled to pay cash for nickel which at present is at a high price.

The American interests involved in the deal are expected to help provide the nickel at a much lower rate than Germany has paid heretofore.

U. S. INDUSTRIES AID EMPLOYES SEEKING TO SAVE

Employés in many industries throughout the United States are being assisted by their employers in building up savings reserves through savings plans, building and loan associations, stock purchases, and credit unions, according to a survey made by the national industrial conference board. The board's study covered 2,452 business concerns in the fields of manufacturing, mining, transportation and communication, wholesale and retail trade, finance and public utilities. These companies employ more than 4,500,000 persons.

Savings plans are in force in 387, or 15.8 per cent of the companies covered in the survey. The system involves the deduction of a specified amount from the regular pay of an employé with his consent and the deposit of it in his own bank account.

Ninety-six of the companies maintained building and loan associations that help to finance the construction or purchase of a home. Other home purchase plans were reported by 88 companies. Seven per cent of the companies had plans to assist employés in the purchase of the company's stock, and 278 companies reported credit unions for the purpose of stimulating thrift and providing a source of credit for members who wish to borrow limited sums.

CONTINUED GAIN IN GASOLINE DEMAND SEEN

Continued increase in demand for motor fuel and a slight decrease in domestic crude oil production requirements were indicated in the first of a series of quarterly reports made public last night by the American Petroleum institute's committee on supply and demand in the institute's Quarterly. A committee of 15 leading petroleum economists was named to report the industry's current position and estimate future demand.

Demand for motor fuel in the first quarter of 1936 was put at 102,600,000 barrels, domestic demand being estimated at 95,100,000 barrels, an 8.1 per cent increase on a daily average basis from the 87,032,000 barrels shipped in the first quarter of 1935. Export demand at 7,500,000 barrels compared with 5,967,000 barrels in the first quarter of 1935.

Domestic crude oil demand was estimated at 2,682,000 barrels daily for the quarter, compared with 2,802,750 to 2,810,800 in the weeks of Dec. 28, Jan. 4, and Jan. 11 last.

Total finished and unfinished gasoline in storage at the end of 1935 was placed at 56,200,000 barrels against 52,545,000 a year earlier. The committee also said an all time record for motor fuel consumption was apparently set in 1935, with 465,200,000 barrels shipped, 6.9 per cent above the 435,600,000 barrels in 1934.

Poll Shows 112 of 113 Illinois Cities Opposed to New Deal

Only one of 113 cities with populations of 5,000 or more in Illinois voted in favor of the New Deal in the Literary Digest national poll of sentiment, according to a tabulation made public yesterday by the magazine. The one pro-New Deal city, according to the poll, is Madison, population 7,661, on the Mississippi river near East St. Louis. The tabulation follows, showing the recently completed 1935-'36 poll and the 1934 poll, comparison of which shows a heavy swing against the administration. The yes columns indicate those who favor continuation of New Deal policies, and no columns those against them:

	1935-'36 Yes.	1935-'36 No.	1934 Yes.	1934 No.
Alton	226	353	285	172
Argo	12	20	37	4
Aurora	390	693	561	461
Batavia	29	72	51	59
Beardstown	50	68	76	61
Belleville	398	413	538	208
Belvidere	53	191	61	102
Benton	66	110	55	70
Berwyn	179	312	268	156
Bloomington	530	759	485	461
Blue Island	69	204	83	68
Brookfield	12	42	38	21
Cairo	86	154	141	104
Calumet City	18	25	28	14
Canton	104	165	117	147
Carbondale	103	175	138	106
Centralia	91	208	117	156
Champaign	247	470	337	225
Charleston	106	177	98	99
CHICAGO	29,084	52,561	37,325	27,999
Chicago Heights	68	227	98	94
Cicero	81	172	159	65
Clinton	48	124	44	82
Collinsville	42	88	83	36
Danville	290	564	331	321
Decatur	510	606	575	389
De Kalb	103	206	138	106
Des Plaines	41	163	49	41
Dixon	105	408	126	232
Downers Grove	79	184	99	105
Dundee	7	44	10	30
Duquoin	50	105	61	95
East Moline	26	52	43	24
East St. Louis	455	640	647	334
Edwardsville	36	196	131	80
Elgin	188	740	292	375
Elmhurst	104	216	137	122
Elmwood	12	23	23	19
Evanston	461	1,729	858	1,088
Forest Park	95	105	71	46
Freeport	295	570	283	369
Galesburg	282	600	274	338
Gillespie	37	40	40	13
Glencoe	21	120	41	68
Glen Ellyn	53	189	98	123
Granite City	109	154	165	52
Harrisburg	79	135	106	121
Harvey	65	157	99	89
Herrin	41	52	48	35
Highland Park	79	228	132	151
Hinsdale	36	167	69	115
Hoopeston	58	120	54	67
Jacksonville	210	372	218	222
Johnston City	6	17	17	26
Joliet	323	825	388	418
Kankakee	167	341	204	213
Kewanee	110	258	125	115
La Grange	73	407	141	262
Lake Forest	38	150	75	93
La Salle	69	128	89	91
Lawrenceville	103	134	75	84
Lincoln	128	245	123	156
Litchfield	61	104	74	92
Lombard	31	90	58	40
Macomb	127	335	94	237
Madison	19	13	26	12
Marion	60	123	73	90
Mattoon	163	242	194	184
Maywood	132	282	177	150
Melrose Park	26	68	25	21
Metropolis	31	66	60	49
Moline	205	507	279	384
Monmouth	87	332	122	271
Morris	39	131	41	50
Mount Carmel	59	103	91	83
Mount Vernon	104	204	132	143
Murphysboro	91	145	120	114
Naperville	32	133	45	77
Niles Center	11	33	20	10
Normal	65	104	69	71
North Chicago	31	54	45	26
Oak Park	450	1,625	799	928
Olney	53	159	59	117
Ottawa	98	302	149	188
Pana	40	94	47	76

	1935-'36 Yes.	1935-'36 No.	1934 Yes.	1934 No.
Paris	127	205	118	166
Park Ridge	53	196	94	94
Pekin	136	201	207	161
Peoria	1,175	1,765	1,639	1,131
Peru	48	99	49	45
Pontiac	87	220	101	176
Quincy	368	649	667	464
Riverside	40	99	50	60
Rockford	354	1,225	652	667
Rock Island	250	484	415	369
St. Charles	25	111	37	52
Savanna	38	83	32	44
Springfield	766	1,427	767	782
Springvalley	15	24	26	12
Sterling	82	247	91	134
Streator	109	250	104	136
Taylorville	83	136	112	71
Urbana	196	319	212	229
Venice	1	4	9	4
Villa Park	28	83	33	47
Waukegan	206	467	369	330
West Frankfort	33	70	50	55
Wheaton	84	238	77	202
Wilmette	78	308	126	189
Winnetka	106	347	151	166
Wood River	51	107	118	58
Woodstock	34	153	50	80
Zion	9	102	36	68

The proportion of voters against New Deal experimentation in Winnetka, the home of Secretary of the Interior Ickes, is seen to be more than 3 to 1.

OFFICIAL WEATHER FORECAST

The official forecast for today and tomorrow and yesterday's table of records follow:

Wisconsin—Fair in south, unsettled north Monday and Tuesday; colder Monday, cold Tuesday.

Ohio—Fair, colder east Monday; Tuesday fair, cold.

Lower Michigan—Snow flurries Monday and Tuesday; cold.

Upper Michigan—Snow flurries Monday and Tuesday; colder in west and north Monday, cold Tuesday.

Minnesota—Fair Monday and Tuesday; colder Monday east and north, cold Tuesday.

North Dakota—Fair Monday and Tuesday, possibly snow flurries west Tuesday; colder west Tuesday.

South Dakota—Fair Monday and Tuesday, except snow west Tuesday; cold.

Nebraska—Fair Monday and Tuesday, except snow west Tuesday; cold.

Kansas—Fair Monday and Tuesday, except snow west Tuesday; warmer west Tuesday.

Place of observation. State of weather. Jan. 26, 1936, 7 p. m. Central standard time.	Direction of wind	Temp. 7 p. m.	Highest today	Lowest last night	Precipitation 24 hours
East central states—					
Alpena, snow	W.	2	12	10	...
Cairo, clear	N.W.	10	12	10	.01
Chicago, clear	W.	—5	—1	—7	...
Cincinnati, clear	W.	4	12	2	...
Cleveland, clear	W.	4	20	6	...
Detroit, clear	S.W.	0	12	10	...
Escanaba, clear	N.	0	2	—12	...
Evansville, clear	N.W.	2	8	2	...
Fort Wayne, clear	W.	—4	2	—2	...
Grand Rapids, snow	W.	0	10	10	.02
Green Bay, cloudy	S.W.	—6	—4	—18	...
Indianapolis, clear	W.	—2	4	0	...
Madison, clear	W.	—6	—6	—16	...
Marquette, snow	W.	12	12	—2	.02
Memphis, clear	N.	18	22	20	...
Milwaukee, clear	W.	—6	—4	—10	...
Nashville, cloudy	N.W.	12	20	18	.02
Peoria, clear	W.	—6	—2	—10	...
Sault Ste. Marie, snow	W.	8	12	4	.02
Springfield, Ill., clear	W.	—2	2	—6	...
La Crosse, clear	W.	—6	2	—16	...
West central states—					
Bismarck, clear	W.	—12	—8	—16	...
Charles City, clear	N.W.	—10	—4	—20	...
Concordia, clear	N.E.	8	14	0	...
Davenport, clear	W.	—6	—4	—10	...
Des Moines, clear	N.W.	—4	—4	—12	...
Devils Lake, clear	N.W.	—18	—8	—20	...
Dodge City, clear	E.	18	22	8	.06
Dubuque, clear	N.W.	—6	—4	—14	...
Duluth, cloudy	W.	—4	2	—20	...
Huron, clear	N.W.	—8	—4	—18	...
Kansas City, clear	N.W.	0	6	—4	...
Keokuk, clear	N.W.	—4	0	—12	...
Minneapolis, clear	W.	—6	—2	—20	...
Moorhead, clear	N.W.	—10	—6	—18	...
North Platte, clear	E.	14	18	0	...
Oklahoma City, cloudy	N.	20	22	12	...
Omaha, clear	N.W.	—8	—4	—16	...
Rapid City, clear	S.E.	0	4	—8	...
Sioux City, clear	N.W.	—8	—4	—14	...
St. Louis, clear	N.W.	4	6	0	...
Springfield, Mo., cldy	N.	12	16	4	.02
Wichita, clear	N.E.	20	24	6	...
Williston, cloudy	W.	—6	—6	—22	...
Eastern states—					
Albany, clear	N.E.	10	16	—6	...
Atlanta, rain	N.W.	32	46	36	.06
Boston, clear	W.	18	26	8	...
Buffalo, snow	S.	16	16	10	.06
New York, cloudy	W.	22	30	10	...
Oswego, cloudy	[illegible]	12	18	10	.02
Philadelphia, cloudy	N.W.	24	26	12	...
Pittsburgh, cloudy	N.W.	14	18	—4	...
Raleigh, cloudy	N.E.	32	38	32	...
Washington, snow	N.E.	32	28	14	...
Gulf states—					
Abilene, cloudy	E.	26	26	24	...
Amarillo, cloudy	E.	20	22	12	...
Brownsville, rain	S.	56	72	56	.04
El Paso, cloudy	N.E.	60	62	38	...
Dallas, cloudy	S.	42	52	34	...
Galveston, cloudy	E.	44	52	M	...
Jacksonville, clear	N.	66	72	50	...
Miami, cloudy	N.	70	74	68	...
Mobile, cloudy	N.	48	64	50	.01
New Orleans, cloudy	N.E.	48	60	52	...
San Antonio, cloudy	S.	38	42	42	...
Shreveport, cloudy	N.E.	32	34	34	...
Tampa, cloudy	N.W.	66	74	58	...
Vicksburg, cloudy	N.	26	38	36	...
Mountain states—					
Boise, cloudy	S.E.	26	28	14	...
Cheyenne, clear	S.W.	14	24	4	.01
Denver, clear	N.W.	26	30	14	.04
Havre, clear	E.	0	10	—12	...
Helena, clear	S.W.	10	14	0	...
Lander, clear	S.W.	20	26	6	...
Miles City, clear	N.E.	0	10	—8	...
Phoenix, cloudy	N.W.	68	72	44	...
Pueblo, clear	S.	26	28	16	.01
Salt Lake City, cloudy	N.W.	30	32	22	.02
Santa Fe, cloudy	S.W.	38	44	20	...
Yellowstone Pk., clear	W.	6	20	—10	...
Pacific states—					
Fresno, clear	N.W.	66	68	38	...
Los Angeles, cloudy	W.	70	80	52	...
Portland, Ore., cloudy	E.	42	42	36	...
San Diego, cloudy	S.	62	64	52	...
San Francisco, cloudy	N.W.	62	64	48	...
Seattle, clear	S.W.	44	44	40	...
Spokane, clear	[illegible]	30	32	20	...
Walla Walla, cloudy	[illegible]	32	34	28	...
Canadian—					
Battleford, cloudy	[illegible]	[illegible]	0	—4	...
Calgary, cloudy	[illegible]	6	8	0	.02
Edmonton, snow	N.E.	4	8	—10	.02
Medicine Hat, clear	[illegible]	[illegible]	[illegible]	—20	...
Minnedosa, clear	[illegible]	—10	—10	—20	...
Montreal, clear	N.E.	2	6	—6	...
Qu'Appelle, cloudy	W.	—18	—4	—20	...
The Pas, cloudy	[illegible]	—8	—2	—32	...
Toronto, cloudy	S.W.	10	18	12	...
White River, cloudy	N.E.	—4	—4	—30	...
Winnipeg, clear	N.W.	—6	—2	—24	...

WANT AD - INDEX -

	Page	Col.
Apartments—See To Rent	24	5
Auction Sales	23	2
Automobiles—		
Used Automobiles—For Sale	25	1
Trucks	25	4
Wanted	25	3
Loans	25	3
Tires	25	3
Credits	25	3
Automobiles House Trailers	25	3
Barter and Exchange	23	2
Bar and Store Fixtures	24	8
Board and Lodging	24	4
Boats, Yachts, Etc.	23	2
Building Material	24	7
Business Opportunities—		
Businesses For Sale	25	6
Partnerships and Investments	25	6
Concessions, Locations, and Leases	25	6
Business Equipment	25	6
Business Service	25	6
Business Personals	24	3
Business Directory	25	6
Cemeteries	18	7
Clothing, Furs, Etc.	24	8
Coal and Wood	23	2
Collections	25	3
Dancing Schools	23	2
Death Notices	18	7
Dogs, Cats, Birds, Poultry, Etc.	23	7
Dressmaking and Millinery Schools	24	3
Employment Agencies—Men	24	1
Employment Agencies—Women	24	7
Funeral Directors	18	7
Heating and Plumbing Supplies [See Building Materials]	24	7
Help Wanted—Men	23	3
Help Wanted—Women	23	8
Help Wanted—Women	24	1
Hotels and Apartment Hotels	24	4
Home Furnishings	25	5
Home Furnishings Wanted	25	5
Household Appliances	25	4
Instruction	25	5
Jewelry, Watches, Etc.	24	8
Legal Notices	25	4
Light and Heavy Manufacturing	24	7
Loans—Personal and Business	25	7
Lost and Found	24	3
Machinery and Equipment	24	6
Miscellaneous For Sale	23	2
Mortgages [See Real Estate Loans]	24	8
Moving, Storage [See Bus. Direc.]	25	6
Musical Instruments	25	4
Office Furniture and Devices	24	8
Personal	24	3
Pianos [See Musical Instruments]	25	4
Piano Tuning [See Bus. Dir.]	25	6
Printing Machinery and Supplies	24	3
Radios, Supplies and Service	24	8
Real Estate—		
Apartment Buildings	24	7
Business Property	24	7
Houses	24	7
Vacant	24	7
Oak Park, Austin	24	7
Suburban	24	7
Resorts	24	7
Farm Lands	9	1
Industrial Property	24	6
Wanted	24	7
For Exchange	24	7
Loans, Mortgages	24	8
Sewing Machines	24	3
Situations Wanted	23	3
Stocks and Bonds	24	7
Store and Bar Fixtures	24	8
To Rent—		
Rooms	24	4
Houses	24	5
Furnished Houses	24	5
Apartments	24	5
Apartments and Rooms to Share	24	5
Furnished Apartments	24	6
Stores	24	6
Offices and Shops	24	6
Industrial Property	24	6
Travel	24	3
Trade Schools—Men	23	7
Trade Schools—Women	24	1
Vacuum Cleaners [See Hsld. Appls.]	25	4
Wanted—To Buy	25	5
Wanted—To Rent—		
Apartments	24	6
Offices, Stores, and Lofts	24	6

Box Number Ads

Reply by phone as well as by letter may be made to any Tribune want ad with a box number as an address, except Help Wanted advertisments. Call SUPerior 0100—Local 257. Your name, address and phone number will be placed at once in the box of the advertiser.

$100.00 Reward

will be paid by the Tribune for information leading to the arrest and conviction of any one obtaining money fraudulently through Want Ads published in its columns.

Ad Writing Assistance

The Tribune maintains an expert ad writing department to help you word your want ad to secure the best results. There is no charge for this service.

Convenience

A Want Ad-Viser is as near to you as your telephone. If you have a telephone, your ad will be charged to you. If not, or if you prefer, a Tribune man will call at your home or office.

24-Hour Service

Tribune Want Ad-Visers are on duty 24 hours a day, every day of the year, to receive Want Ads by telephone or at the Want Ad Store, 1 South Dearborn. The Want Ad Store in Tribune Tower is open daily until 10 p. m. Sunday until 5 p. m.

Call SUPerior 0100—Want Ad-Viser or Want Ad Offices

Tribune Tower — *1 South Dearborn*

COAL AND WOOD.

WE GET REPEAT ORDERS FOR OUR HIGH grade Northern Illinois coal. $4.75 to $6 2 ton min. Ph. day or night. Kedzie 3882.

BLACK DIAMOND COAL, $4.75 TO $6 PER ton, one load; 50c extra on 1 ton; high heat, low ash, correct weight. Seeley 0524.

DANCING SCHOOLS.

BEGINNERS, 10 LES., $2.50; TAP, WALTZ, fox trot. 64 E. Jackson, R. 600, Web.2117.

LEARN TO DANCE—PRIVATE LESSONS. Teresa Dolan, 1545 E. 63d, Hyd. Pk. 3080.

BOATS, YACHTS, ETC.

WE PAY CASH FOR USED OUTBOARD MOtors or shotguns. 3359 W. 26th. Lawn.0407

— — — SEE OUR NEW CRUISERS — — — Boats, Inc., 900 S. Michigan, Wabash 5767.

BARTER AND EXCHANGE.

DECORATING—WANT CREDIT ON SMALL car. Phone Dearborn 2871.

REFRIG. AND CELLO—CASH OR TRADE. Want dia. 2047 W. Chicago-av. Seeley 2067

AUCTION SALES.

WILLIAMS, BARKER & SEVERN CO.—Furniture, carpets, general household goods. 229 S. Wabash, General Auctioneers. Telephone Harrison 3777.

MISCELLANEOUS FOR SALE.

NEW ELECTRIC-STEAM STERILATOR—25 S. Dearborn, Room 630.

SITUATIONS WANTED—MEN.

Bookkeepers and Clerks.

ACCT.-BKKPR.—EXP., COMPETENT. WANT small sal. and future. Rockwell 4908.

BOOKKEEPER-ACCOUNTANT — MID. AGE. $15 per week. Address L 106, Tribune.

BKKPR.-ACCT.—FULL CHG.; 15 YRS. VAR. exp.; perm. work. Address E K 7, Tribune.

C. P. A.—BOOKS OPENED, CLOSED, KEPT part time; taxes. Fairfax 1121.

GEN. OFF. WK.—6 MOS.' EXP.; BILLING clerk. Age 18, reliable. Spaulding 5352.

Accountants and Auditors.

ACCT.—BKKPR.; ALL FIN. STATE. REPTS. systems installed, kept.; comp. bkkpg.-acctg. serv. Part time, eves. Work your office or mine.; N. U. grad. Address N 168, Tribune.

COLL. GRAD.—ACCTG., BUS. TRAINING exp., desires position with future; age 25; capable; refs. Address M 567, Tribune.

Executives and Managers.

YOUNG MAN WITH EXCELLENT SALES and administrative background desires to associate with enterprise that has a product or service requiring representation beyond the usual sales ability. Exceptionally qualified for contact and promotional work; capable investigator. The possibility of rapid advancement is the only important consideration. No preference as to place or length of residence; unattached and unencumbered; unqualified references. ADDRESS X 263, TRIBUNE.

TRAFFIC EXECUTIVE. College trained; 14 yrs.' successful indus., r. r., and mtr. carrier exp. Dynamic, capable. Thor. knowledge rates, service, claims, technicalities, etc. All transp. agencies. Age 34, married, adaptable. Excellent personality, AAA-1 ref. Desire rated indus. Salary second to future. Address N 301, Tribune.

PURCHASING AGENT—A COST REDUCTION producer in materials, supplies, and equipt.; also stores and inventory control. Address N 124, Tribune.

CREDIT MAN—OFF. MGR., DYNAMIC IN collections; exp. whol., ret. finance; salary secondary to future. Address K 86, Tribune.

NATL. SALES MGR.—LG. CORP. RARE high type ability. Address M 52, Tribune.

Boys.

BOY—17; EXP.; ERRAND AND GEN OFF. Also able to type; small sal. Address X 337, Tribune.

YOUNG MAN—18; HUSTLER; BUSINESS type in originality, responsibility and judgment; American parentage; 2 yrs. H. S.; good personality; 1½ yrs.' exp.; refs. Address M 578, Tribune.

Professions and Trades.

ADV. COPY LAYOUT-SALES, EXPER.—Corres.; orig. prod. of Gen. Elec. consumer; h. o. Victor News. Address M 260, Tribune.

AMB. YNG. MAN—MARR., WTS. MECH. OR elec. job; will learn. Address M 51, Tribune.

AUTO ELECT. MAGNETO AND GENERAtor expert. Address M 429, Tribune.

CABINET MAKER—EXPERT STORE FIXtures, furn.; 16 yrs. exp.; refs. Rav. 3650.

BARTENDER—GERMAN; YRS. EXP., GD. mixer, rel. Rueger. 4555 N. Harding-av.

CARPENTER—A-1 MECH.; EXP. PAINTing, plastering, plumbing. Palisade 8369.

DRAFTSMAN-MECH. DES.—18 YRS.' EXP. shop prac. Address M 559, Tribune.

LICENSED ENG.—HOTEL, FACTORY, OR bldg. operating or maintenance; own tools; nonunion. Address M 503, Tribune.

— — — MATHEMATICIAN — — — Actuarial, statistical, research. U. of Chicago grad. Capable, accurate, experienced. Good refs. Address M 524, Tribune.

PAINTING, PLASTERING, CARPENTER Repairs—Estimates free. Lincoln 3897.

PRESSMAN — MILLER OR PLATEN; 15 yrs. experience. Address M 477, Tribune.

REFINED PRACT. MALE NURSE—CARE OF invalid or neurotic person; or companion to conval. Will rend. services in a manner adapted to your individual needs. Local or travel. Longb. 5551.

WILL BUY NEW TRUCK SUITABLE FOR your needs. Reliable concern. Want 1 year contract. Address S H 191, Tribune.

Clubs, Hotels, and Restaurants.

WAITER—TAVERN; EXPER.; STEADY; Am.; age 37; marr. Whi. 7422, Apt. G-305

House Servants.

A-1 FILIPINO COOK, BUTLER, H'SEMAN—City references. Ramon. Delaware 5077.

EXC. HOUSEMAN, BUTLER—EXP. CHAUFfeur; refs.; col. Chas. Walker, Vict. 1416.

Chauffeurs.

CHAUFFEUR—15 YRS. EXP., HIGH GRADE cars. Address L 267, Tribune.

COLORED DRIVER—ANY MAKE OF CAR. 15 yrs.' exp., good city refs. Drexel 9418.

Miscellaneous.

HITCH-HIKED 1,000 MILES TO GET A JOB so can marry my Chgo. girl and have home. Age 27. Christian; bank, whsle.-ret. exp.; can do off. and clerk wk., athletic training, op. elev., chauf., usher, waiter, investigating, etc. Went. 2670, Rm. 459.

YNG. MAN, 26, PRE-LEGAL STUDENT; exp. marine power, gen. plants, elevator operator; steady, part time; anything. Pleas. personality. Refs. Address B 454, Tribune.

YNG. MAN 27, NEAT, RELI., EMPLOYED; will work eves. for small salary, or rm. and board; gd. refs. Address N 95, Tribune.

UNEMPLOYED MAN, FAIR INTELLIgence, will contribute services to any worthy cause. Address M 470, Tribune.

ENERGETIC AMER.—H. S. GRAD.; 22; DES. pos. with fut. Address M 516, Tribune.

YG. AMER., 20; STEADY POS.; GD. CHAR., educ.; ex. refs. Address L 405, Tribune.

YNG. MAN—24; GEN. OFF. OR FACT. WK. Exc. ref.; will. wk. Address M 561, Tribune.

H. S. GRAD.—21; ANY WORK; OFF. CAN type; no solic. Address N 125, Tribune.

SITUATIONS WANTED—WOMEN.

Bookkeepers and Clerks.

ACCOUNTANT-SEC.—FULL CHG., 12 YRS.' exp., some coll. trg. Lin. 5900, Apt. 706.

ASST. BKKPR., TYPE., COST RECORDS, switch.; accurate, rapid. Palisade 7328.

BKKPR.—FULL CHG.; ALL STATEMTS.—Conf. secy. Gd. corp. Exp. Shel. 8804, R.441

BKPR.—CAP. COMPLETE CHARGE OF office, corresp., etc. Drexel 1303, apt. 309.

BOOKKEEPER-CASHIER-TYPIST. 9 yrs. experience. Rogers Park 6310.

BKPR.-F. C. CASHIER-TYPE.—12 YRS.' exp. Part or full time. Juniper 0845.

BKKPR.-STENO.—A-1 BEGINNER; EDIphone; comptom. bus. English. Alb. 9506.

BKKPR.—STATISTICAL, TYP., COMPTRY.; gen off., 7 yrs.' exp. Sou. Shore 7724. 9-12.

DO YOU NEED BKPR., PRIV. SEC.-STENO.? Compt.; 10 yrs.' exp. Bit. 7700, Apt. 312.

DICTAPHONE OPERATOR—3 YRS. GEN. office exp., some bkkpg. and switchbd. Young. 535 Cornelia, Apt. 202. Buck. 10096.

EXP. BOOKKEEPER, TYPIST, GENERAL office work; age 22. Ravenswood 2130.

Executives and Managers.

ASSIST. TO BUSY EXEC.—ALERT. EXCEPtional bus. exp. Adv. Sales Prom. sec. Coll. ed.; mod. sal. Address N 161, Tribune.

Professions and Trades.

MASSEUSE—A1, AGE 40; AMER.-EUROpean exp. and refs. Inst.-Hosp. Edge. 5521

Domestics and Cooks.

COOK—COL.; A-1; CLEAN; REFINED; GEN. maid; pt. or full time; refs.; go. Ken.3595

COOK—HSWK.; EXP.; REFS.; REFINED; col. Oakland 5589.

HSWK.-GEN.—WHITE WOMAN; EXP.; NO laund.; S. S.; stay nights; $5. H. P. 2557.

HSWK.—GEN., COOK ALSO, FIRST CLASS laundrs. Clean by day. Atl. 1220.

MAID — NEAT, EXP., COLORED GIRL, care for children. Drexel 0309.

MAID—COL.; NEAT, RELI., FAST WORKer; A. M. pref.; half days. Yards 6615.

MID. AGED AUSTRIAN-AMER.—GD. COOK, hskpr.; take full charge. Hem. 1400.

2 SWED.-AM. MAIDS-COOK, 2D GIRL — Refs. Pearson, 1438 Balmoral-av., 3d.

Clubs, Hotels, and Restaurants.

COOK—AT ONCE; SHORT ORDER AND steam table exp. 250 E. South Water-st.

FIRST COOK — A-1; HOTEL, CABARET, club, reference, good, best. Drexel 3323.

Couples.

EXP. COUPLE—CHAUF., BUTLER, HSMAN.; wife A1 cook. Yards 2595.

Housekeepers and Caretakers.

HSKPR.—COMP., REFINED; REFS.; TAKE full charge. Address L 577, Tribune.

HOUSEKEEPER—COLLEGE TRAINING, age 50; city refs. Whi. 4380. Room 924.

MAID—COL.; HSWK.; PART TIME PREF. morn.; exp.; rel.; refs. Dre. 1854.

Laundresses and Day Work.

CLEANING BY DAY, WHITE; 30c HR. car fare, North Side. Div. 9763.

LAUNDRESS—GD. ON SHIRTS; A-1 CLNG. Any day. $1.50, car fare. Oak. 2667.

LAUNDRY—CLEAN, A1 SHIRT IRONER; col. Mon., Tues., Wed., $1.75. Atl. 1779.

LAUNDRY WORK—BY THE DAY; SO. side; excel. work. Call Vincennes 6109.

Nurses and Governesses.

LDY.—MDLE. AGED, WTS. POS. AS COMP. willing to trvl. Address M 55, Tribune.

Nurses' Registries.

WINTHROP NURSES REG. [EST. 25 YRS.], Furn. Choice Child, Infant and Practical Nurses. $10 Week Up. Sheldrake 3900.

Stenographers, Typists, Etc.

A-1 SECY.-STENO.-SWBD., 7 YRS. EXP.; loop; nr. lp. $18. Address N 231, Tribune.

A1 SECY.-STENO.-CORRESP.—9 YEARS' exp., assist bkpg., $15 wk. Albany 2409.

ALL AROUND GEN. OFF. WORKER—SECY.-steno.-Bkpg.-Swbbd.—Varied exp. Nev.4796.

CAN YOU USE YNG. EXP. A1 TYPIST? Rapid dict.; univ. ed.; neat, alert. Key. 0688.

EXP. SECY.-STEN.—24. UNIV. GRAD. SUNnyside 7097 or Address L 110, Tribune.

EXPERIENCED STENOGRAPHER-TYPIST—General office work. Belmont 2784.

GENERAL OFF. WK.—STENO., TYPIST. 8 yrs. whsle. exp.; refs. Juniper 9631.

GEN. OFF. DETAIL—CAP. MGR., CORRESP. Mature woman; exc. appear.; ref. Man.9314

SECY.—26; UNIV.; LEGAL, FINANCE EXP. Assume resp.; attr. app. Div. 5000-522.

SECY.-STENO.-ASST. BKKPR.-CASHIER — Pleas. pers.; refs. Longb. 8032, Apt. 502.

STENOTYPE OPERATOR—INTELLIGENT, rapid, accurate, college education. Three years experience. Sheldrake 3299.

STENO.—A1; 2 YEARS' EXP.; YOUNG, neat; salary secondary. Buck. 3826.

STENO.—GEN. OFF., SWBD., BOOKKPR.; hi. schl., bus. coll. gr.; gd. beg. Key. 4745.

STENO.—8 YRS. EXP.; OFC. DET., CORresp., etc. Refined. Yng. Lon. 4724, apt. 414

STENO. — GOOD BEGINNER; NEAT APpear. Willing to start $8. Boul. 0967.

STENO.—HALF DAYS; 10 YRS. EXPER. Address M 588, Tribune.

SWITCHBD., RECEP., CLERK, TYPIST—Exp. H. S. & Bus. Coll. Lon.8060.apt.206.

SWBD.—GEN. OFF. RECEPTIONIST; 5 YRS. exp.; gd. refs.; willing, compet. Tri. 8048.

HELP WANTED—MEN.

The Tribune does not knowingly accept Help Wanted advertisments which misrepresent the nature or terms of employment, or advertisments for Sales Help which do not indicate the type of product or service to be sold and the form of compensation. Report any misrepresentations or requests for a cash bond, deposit, or investment for samples not stated in the advertisment to the Tribune, Superior 0100, Local 328 (for complaints only).

Stores and Offices.

BKPR. — SML. CONCERN, MACH. SHOP. Exp., age, sal. ph. Address N 99, Tribune.

CIGAR CLERK—EXP. ONLY; DICE, ETC.; no Sundays; loop. Address N 117, Tribune.

C. P. A. — GENTILE; 1ST NAT. BANK bldg., room 1268, after 6 p. m. today.

EXPERT TO CONSTRUCT AND INSTALL cost and budget control systems. Outline experience and references. G. L. R. Mfg. Co. 203 N. Water, Milwaukee, Wis.

MAN—YOUNG; SALES AND STOCK RM.; fabric exp. preferred; give complete information. Address X J 113, Tribune.

TICKET WRITER—EXP.; TAILORING ESTAB. Give exp. Address X J 112, Tribune.

Executives and Managers.

A LARGE NATIONAL ORganization manufacturing merchandise pertaining to the automotive field has an opening for a man to act as Chicago District Manager. Position requires man who has had managerial experience capable of directing a group of intelligent salaried salesmen. Compensation is on a monthly salary basis. Give complete details of past and present connections. Address E K 41, Tribune.

DEPARTMENT STORE CONTACT EXECUTIVE. Well established, responsible organization offers unusual opportunity for man with wide acquaintance amongst department store owners. Must have impressive appearance. Actual department store experience desirable. Man approximately 40 years old preferred. This is a very responsible, salaried position. Only man of excellent appearance, highest integrity and demonstrated ability eligible. ADDRESS B N 261, TRIBUNE.

CAN YOU MANAGE MEN? We will place one more manager who is a willing worker, can furnish good references, and has a 5 passenger car, in our sales service department. No merchandise to sell. Man accepted will be thoroughly schooled and have a real opportunity to advance. Definite guarantee and bonus. Apply Monday, 11 to 3 Employment Dept. 3036 LINCOLN-AV.

Professions and Trades.

ADVERTISING LAYOUT MAN—EXPD. ON auto parts and accessory layouts. Salary $30 a week. State age, exp., refs and phone number. Address T K 193, Tribune.

ARTIST—PREFER ONE WITH SOME EXP. on auto parts and accessories. Salary $25 week. State age, exp., refs, and phone number. Address T K 194, Tribune.

ARTIST — AUTO. CATALOG WORK, PEN and ink lettering and merchandise illustrations. Address X G 278, Tribune.

BAKERS—3 SWEDISH; NOT OVER 40. Call 4349 N. Avers-av.

COPY-LAYOUT-IDEA MAN OR WOMAN—With exp. in trade paper and direct mail advertising; 25-30 yrs. old; write fully. Address X K 490, Tribune.

DRAFTSMAN-ENGINEER — VENTILATING and heating layouts; good on details; excel. opport.; give office, field experience, age. Address X J 111, Tribune.

DRAFTSMAN—WITH EXP. LAYING OUT and detailing store fixtures. State previous exp. Address X H 103, Tribune.

GAS STOVE REPAIR MAN—EXP. IN REGulator work and reconditioning. A-One Stove Repair, 9 W. Grand-av. Del. 9206.

MACHINIST—WITH EQUIPMT.; TO DO milling in spare time. Village 6432.

MAN—AMBIT, HONEST, TO DRIVE TRUCK, wait on trade. Plumb. or htg. exp. State age, na., ex., rf. ed. Address X C 593, Tribune

MECHANICAL SUPERVISOR—EXP. FOR community newspaper. Must know type, layout and all details for paper makeup. Give details, sal. Address X K 488, Tribune.

PAINT SPRAYERS—EXPD. ON METAL cabinets. Address X J 115, Tribune.

SET UP PAPER BOX MAN—MUST BE able to score, set S. & S. wrappers and quad. Also set up paper box salesman. Excellent opportunity. Comm. H. Stein, Paper Box Co., 2646 W. Taylor.

SPOTTER—EXP. ON SILKS IN CLEANING plant. 3233 Armitage-av. after 12.

STENCIL CUTTERS — POLLARD-ALLING. Federal Automatic Addressing Co., 117 W. Harrison.

VIOLIN TEACHER—SALARIED POSITION, Northwest. Give complete details about yourself. Enclose snapshot if possible. Address E K 13, Tribune.

— — — — — — WANTED — — — — — — Instrument makers with experience assembling and making parts for high grade optical instruments. Only first class mechanics will be considered. Ideal working conditions in northern New York state. Address E K 17, Tribune.

THE TRIBUNE OFFERS SPECIAL LOW rates to persons who advertise for positions. For further information and assistance in writing an advertisment stop at the Want Ad Office, Madison and Dearborn-sts., or in the lobby of Tribune Tower.

Salesmen.

ADVERTISING SALESMEN—NOVEL BUSIness stimulator. Good commission on orders and reorders. Drawing account. Call Monday, 3 p. m., Rm. 600, 330 S. Wells.

AD MEN—SUB. SALARY AND COMM.; perm. Williams, 430 N. Michigan, 2d flr.

AUTO SALESMEN—WE HAVE A PROPOsition whereby producers make money.Old estab. agency can handle trade-ins. Salary based on comm. Interview Mon. and Tues. LAWDER BROS. FORD AND LINCOLN ZEPHYR DEALER. 6900 VINCENNES.

AUTO SALESMEN—NEW AND USED CARS. Highest commissions. Mr. Sopkins, Garfield Chevrolet, 10 East Garfield.

BEER SALESMAN—EXP.; CALL ON DIStributors only. Must have following in Chgo.; salary. Address X J 114, Tribune.

— BOOK AND MAGAZINE MEN—EXPD. — Make $14 to $20 daily commission. Will demonstrate to your satisfaction. Room 607, 189 W. Madison-st.

BULOVA WATCHES AND DIAMONDS—Sell on extended credit plan; comm. paid weekly; authorized Bulova distrib., Wolf Bros., 58 E. Washington, 12th floor.

COLLECTION SOLICITOR — DRAWING ACcount; best com. Rm. 618, 7 S. Dearborn.

CORRESPONDING SALESMAN—WITH CAR, to act as registrar for large school. Must type own letters; age 35-40; good sal. and comm. Address X J 116, Tribune.

FOOD SPECIALTY SALESMAN—WITH ESTablished N. Side clientele and car. Comm. Give details. Address X J 162, Tribune.

FRANCHISE MEN. Over $100 comm. wkly. on the most complete and unusual set-up in yrs. Ph. Electro Vision Sign Co., Wabash 7588, Mr. Johnson.

GASOLINE SALESMAN—EXP. MAN ONLY. Interviews between 1-4 p. m. Mon. Commission only, with drawing account. ACTION OIL CO., 5559 ROOSEVELT-RD.

LIQUOR SALESMEN — GD. OPPORTUNITY for live men—we handle all stand. brands. Comm. basis. Call at 809 Roosevelt-rd. Southern Liquor Distributing Co.

PLUMBING SUPPLIES; TO CALL ON whlsle. trade; comm.; state exp., refs. etc. Confidential. Address P X 41, Tribune.

PRINTING SALESMAN—WE HAVE AN opening in our sales organization that promises a good future to one able to properly represent us in the sale of books and catalogs. Salary. White House, 3815 Armitage-av., Chicago.

SIGN AND SHOW CARD SALESMAN—EXP. Commission. 421 S. Clark-st., 2d flr.

HELP WANTED—MEN.

Salesmen.

TIRE SALESMEN. A large tire company desires the services of several aggressive young men between 25-30 yrs. of age to be trained in time payment selling. Will pay a moderate salary to start and offer an excellent opportunity for advancement. Give experience, desirable but not essential. Give full particulars and salary desired in first letter. Address X C 587, Tribune.

AN OPPORTUNITY. We can still place a few more experienced direct-to-consumer salesmen in our successful organization. If you are willing to apply intelligent and enthusiastic use of your time for 8 hours daily, an interview may start you with a comfortable income, representing in an advertising capacity a large home furnishings concern. A valuable attractive gift stimulates and produces volume business; bonus, comm., daily draw, privilege. Must be satisfied with about $30 weekly to start. Apply. 834 W. 63d-st. or 3318 Lincoln-av.

Experienced Canvassers. Get into real estate selling NOW—under the supervision of sales executives who have established enviable records during the past 6 years. We will teach you the business and pay daily expenses while learning under our system, if selected. Ambitious workers wanted for canvassing assigned territories in Chicago. Comm. Ask for Mr. Forbes or Mr. Mitchell. ROBT. BARTLETT REALTY CO. [Not Inc.] 111 W. WASHINGTON-ST.

— — DO YOU NEED A GOOD JOB? — — We need a good man. If you believe you possess the necessary qualifications we may be able to place you in our home appliance department. Men selected will be placed in training for two days with $2 a day salary; after training they will either be accepted and placed in permanent positions on liberal percentage basis or if not qualified paid and dismissed. Apply 9:30 to 11:30 or 2-4 p. m. Room 715, 37 W. Van Buren-st. THE L. FISH FURNITURE CO.

DO YOU LIVE ON THE SOUTH SIDE? Do you want a connection that affords steady pay and permanent position the year 'round? Do you know how to apply yourself in the direct sales field? If so, call in person, 10 to 3 p. m. Man selected will receive small salary for training period, then considered for acceptance on advance drawing. Call at general offices. L. FISH FURNITURE CO. 39TH-ST., NEAR WESTERN-AV.

Salesman—Cincinnati Terr. BRASS AND COPPER PRODUCTS manufacturer desires man about 20-30 yrs. who has had selling experience. Prefer party who has formerly lived in Cincinnati to cover that territory. Salary. Write age, education, exper. and salary desired. ADDRESS X J 159, TRIBUNE.

WANTED. High grade young man, 30 to 40 years of age, to sell Nationally known electric refrigerators from our district store. Men selected will be trained in sales methods and given exclusive territory. Commission and bonus paid in full. Apply in person only, 10:00 a. m. sharp. See Mr. Cutter. COMMONWEALTH EDISON COMPANY, 915 WEST 63D-ST.

COMPANY WITH 60 YEARS SUCCESSFUL record, desires specialty salesman for midwest territory, to call on chick hatcheries, drug, hardware and feed dealers, both wholesale and retail. Products nationally known and advertised. Commission arrangement, with drawing account. Man between 30 and 45 preferred. Must have car. Reply must give full qualifications to receive attention. Address X J 105, Tribune.

SALESMEN ON SOUTH SIDE, TO SELL GENERAL MOTORS PRODUCTS. Frigidaire—Heating—Air Conditioning. Good comm.—Full time—Permanent. Training School Starts Jan. 29. MR. PEMBERTON. Radcliffe 2700, Mon. or Tues. 615 W.79th-st.

OTHERS HAVE FOUND HERE A PLEASant lifetime business connection. Let us show you too how to make immediate commission and renewal income with Chicago's oldest and best known insurance company; complete line of low cost insurance. Full co-operation including field training under salaried supervisor; good leads. Rm. 201, 168 N. Michigan-av.

AT ONCE. Three intelligent neat appearing men who desire a permanent connection with national organization mfg. electrical unit; must be willing to work 8 hours a day and start at our terms. This means about $40 per week to start percentage basis. Apply Empl. Mgr., 10 a. m. or 1 p. m. R. 618, 203 N. Wabash.

LIFETIME OPPORTUNITY for several salesmen with direct consumer experience; 2 crew managers. A new home product with no competition. Unlimited opportunity for promotion. Salary, comm., bonus discussed at personal interview. 8 S. Dearborn R. 1305.

SALESMAN—BIG OPPORTUNITY FOR YOU with a large commercial service corp. which is expanding; proven, successful plan; unlimited field; $50 per week bonus, comm. Go getter can earn more. Room 507, 205 W. Wacker-dr.

CHICAGO'S BEST KNOWN ENVELOPE mfr. requires a representative for north side territory—one who can hold present established business and continue its development; commission arrangement; exclusive and protected territory; excellent opportunity. Address X B 177, Tribune.

ASSURED LIFE INCOME. Adding 3 men to sales dept. Large lifetime mo., ins., renewals. Comm. Bond required our expense. Address X D 443, Tribune.

KANSAS CITY KNIT SPORTSWEAR FIRM desires experienced salesmen for Wisconsin, Illinois, Iowa, Minnesota; commission basis. Write stating references and experience. Address E K 20, Tribune.

SALESMEN — FOLLOWING AMONGST chain, department stores, volume buyers. High grade line men's slippers, sport oxfords, sandals; commission; references. Address E K 21, Tribune.

SALESMEN — CAN USE 2 HIGH CLASS men to represent national English-Jewish publication. I will show you how to earn large weekly income. See me before 11, Mr. Kaufman, 140 S. Dearborn, suite 504.

MEN—HIGH GRADE, NEAT APPEARING for special soliciting work for financial institution. High commission, salary for those who qualify. See Mr. Stiglitz aft. 11 a. m. Mon. 1842 S. Michigan.

MAN WHO OWNS 1½ TON TRUCK, EXPD. in selling pickles and food products; must be financially responsible; comm.; real oppt. with A1 concern; give exp., refs. first letter. Address X K 487, Tribune.

WONDERFUL OPPORTUNITY FOR EXperienced refrigerator salesmen or agents handling allied lines. Big commissions selling Floating Air Commercial Refrigerators. Write quk. P. O. Box 1079, San Antonio, Tex.

NATIONAL MANUFACTURER — BRAND new; greatest trade booster; all kinds retail stores buy on sight; over 35% adv. cash comm. Write quick. Free pocket sales kit. Hurry! Mr. Bair, R. 1415, 59 E. Van Buren.

SALESMEN—FOR MEN'S CLOTHING; THE only proposition of its kind; every call a sure prospect; experience not needed; will train you; leads furnished. Very liberal commission. 103 S. Wells, Rm. 302.

A-1 SILK LINE. Take orders for fine silks; must be high class salesman; comm.; $5 dep. Rm. 1822, Pittsfield Bldg., 55 E. Washington-st.

SALESMAN — PLUMBING SPECIALTIES man with following among wholesale trade desired by eastern manufacturer; salary or commission; give references and experience for interview. Address E K 39, Tribune.

SALESMAN WORKING OFFICES, STORES, factories. We offer full or part time, exclusive feature, 50c photo coupon; 100% comm. Martin, 14 W. Washington, Rm. 800.

SALESMEN—HAVING SOLD THE MERchant tailors of Chicago, to place sample lines of Quality Tested Fabrics. Sal. Mr. Leff, Hotel Harrison before 10 a. m.

SALESMAN—ACCUSTOMED TO SELLING supplies to barbers, etc. Straight salary, $30.00 per week. Give full details, age, etc. in reply. Address N 380, Tribune.

CAPABLE CLOSER—TO WORK TWO CANvassers. Must have had exp. selling refrig., radios, or wash. mach. No drinkers. Decent salary and bonus. 4756 Washington.

SALESMAN — NEW YORK LIFE INS. CO. has opening for ambit. man. Best comm.; perm. conn. leading to guar. mo. inc.; 2 wks. train. W. F. Oltman, 39 S. La Salle, R. 1022.

NEW YORK LIFE INS. CO.—OPENING FOR man with clientele, energy, and sales ability. Start now. Full training course. See MR. MACKAY, 1 N. La Salle, R. 500.

MANAGER — RELIGIOUS PUBLICATION; must sell successfully while building sales orgn., generous comm., bonus. Confidential. write fully. Address X J 520, Tribune.

— — — REAL ESTATE BROKERS — — — Old estab. loop real est. off. want 2 exp. store leasing brokers. Straight comm.; state refs., exp. Address X E 298, Tribune.

SALESMEN—CALLING ON DRUG, RESTAUrants, Taverns, Doctors, Hospitals, Barbers, Bakers, Offices can earn $10 com. a day and bonus. Uniforms. L. Polney, 3516 S. Halsted.

SALESMAN—TO SELL SPACE IN NEW Chgo. Bus. directory published by old est. firm; lib. comm.; permanent connection. Mr. Kochman, Suite 534, 53 W. Jackson.

IMPORTANT—SALESMEN WITH CAR FOR every state. Salary plus commission. National advertised beauty equipment and supplies. Address X E 405, Tribune.

SALESMEN—CALL ON RETAIL TR., PROT. terr.; patd. home game; steady inc.; repeat bus.; comm. Rm. 409-205 W. Wacker-dr.

SALESMEN—BEAUTY SHOP OR COSMETIC follow, pref.; others we train; excellent opp.; comm. to start. 739 Straus Bldg.

MEN—4, YNG., 20-35; HI. SCHL.; NEAT app.; take orders for lg. utility co.; comm. 9-11 a. m. R. 624, 140 S. Dearborn, Jones.

WE HAVE SEVERAL OPENINGS FOR HI class colored men; $5 sal., bon. to start. Fds. 417 E. 47th-st., R. 213, Ap. 1-5

DRAW. ACCT. FOR MEN WITH CAR—CONfec. spec. to retail trade; exp. not nec., but preferred. Apply Rm. 401, 154 E. Erie.

HELP WANTED—MEN.

Salesmen.

PERMANENT WORK. Openings in several sales divisions for neat appearing, industrious young men. Commission and bonus. Opportunities for development. Special sales training. See Mr. Schutze, Room 1035, 125 S. Clark-st., 9 to 11 a. m. only. COMMONWEALTH EDISON COMPANY.

WE ARE HIRING 3 MEN FOR OUR household appliance department to make outside contacts for us. Positions will be permanent with promotions to the right men. Must be over 21, have a car, and be able to start immediately. Income on percentage will be discussed at interview. No experience is necessary, but we insist on good references. Apply employment department, 9th floor, Monday, 9 to 10, or 1:30 to 2:30. THE FAIR STATE, ADAMS AND DEARBORN.

SALESMEN—TO CALL ON RESTAURANTS and lunchrms. Fast selling meat product, new territories open to live wires. Lib.comm. Call Monday, 6307 Wentworth.

Agents.

LIVE WIRE CANDY DISTRIBUTORS—UNusual items; must have car. Pendergast, Inc., 365 E. Illinois, 4th flr.

EARN $30 WEEKLY DEMONSTRATING JIFFY TIES. Send for free catalog and instructions. 17 S. Wells-st., Chicago, Ill.

Miscellaneous.

Y-O-U-R O-W-N B-U-S-I-N-E-S-S

Would you be interested in starting in business for yourself without one cent of investment on your part?

Well, that is exactly what we have done for many men in this territory.

These men are previous storekeepers, doctors, lawyers, shop workers, mechanics, etc., and are now earning and receiving in percentage as much as $50 a single day.

We are an old-line, nationally known manufacturer of electrical units that defy competition and for which there is a constant increasing demand.

Now, here are our requirements: You must be under 50, preferably married, honest, reliable, possess a neat appearance, and possess at least a grammar school education.

At this time we will only interview men living on the South Side of Chicago, northern Indiana, and northeastern Illinois.

Every man answering this advertisement will be given a confidential interview and, if selected, will be trained at our expense in our methods, which are successful.

There are no strings attached to this offer, as we even pay rent, light, heat, telephone, girl hire, consign your merchandise, and finance your accounts.

Apply Monday only between 1 and 3 p. m. Ask for Mr. Wayne, Suite 404, Maryland Bldg., 63d-st. and Maryland-av.

YOUNG MEN. Due to promotion and expansion in our sales division in Ill., Ind., Mich., Wis., Ia., Kan., Neb., and all southern states, we have 8 openings for young, clean cut men from 18-22 who are high school graduates and able to travel. Liberal drawing acct. See Mr. Hopkins in person only. Periodical Sales Co., 1104 S. Wabash-av.

COMMONWEALTH EDISON Company has openings in Appliance Sales Department for four neat and ambitious young men 23 to 40 years of age. Permanent work, advancement, excellent commission and bonus to men selected. We also pay men while training who qualify. Apply today, 9:00 to 11:00 a. m. only. 140 South Dearborn Street, Room 251.

LOOP FIRM WANTS PART TIME REPREsentative in various neighborhoods, in auto line. Free evening instructions will enable ambitious men and women to learn a profitable business. Comm. State fully your qualifications. Address X J 539, Tribune.

SALESMEN [3]—TO MAKE $65 WEEKLY in position; city or travel; trans. paid to terr. Unusual oppty. in listing dept. large liquidating corp. Permanent. Com. and bonus. R. 500 Engineering Bldg., cor. Wells-Wacker.

IF LOOKING FOR A CLEVER AD, SKIP this—but not the tall, yng. man, intel., ambi., well appearing; coll. educ.; exp. ofc., clerical, phys. educ., etc. Address X K 230, Tribune.

INSTALLMENT COLLECTOR — EXPD.; with car; for regular monthly book and magazine accounts; comm. basis. Fidelity bond with refs. required. MR. GREENE. Room 717, 180 N. Michigan. 10-12 a. m.

JOIN MACHINE GUN CO. D—NEW GROUP; drill with pay; boxing, athletics. Call at armory, 16th and Michigan, Mon. or Wed., 7 p. m. Ask for Captain Cosby.

TWO NEAT YOUNG MEN—HIGH SCHOOL grads., 20-24 yrs., for circulation sales promotion work. Permanent position. Salary. Apply Rm. 1008, 326 W. Madison. 9-11 a. m.

A GUAR. SAL. OF $10 A WK. AND COMM. is honestly paid with no strings or trick contracts to sign. Expenses advanced while learning. Food. Men and women. 1924 Madison.

MEN—7, AT ONCE FOR WORK IN REG. Crowell Pub. Co. routes. Pleasant, easy work. We teach you. Comm. paid weekly. Rm. 406, 222 N. Wells.

NEAT APPEAR. YOUNG MAN TO LEARN apparel bus. Start about $21 wk. adv. com. bonus. Sales Dept., R. 1339, 80 E. Jackson.

SALESMEN — OVER 21; $4-$10 DAILY. Early spring sale, radio adv. Appt. work, adv. comm. Realsilk, 224 S. Michigan.

MEN—TO TRAVEL OR LOCAL WITH MAGazine crew; comm. and special bonuses. Also pt. pd. daily. R. 517, 58 E. Washington.

LAUNDRY DRIVER—FOR NORTH SIDE; $300 route; must speak Polish; salary and commission. 2901 Clybourn-av.

MEN—PERM. WORK; SAL. $15 WK.; GD. bonus, foods, new sample and sales plan. Call at 3 p.m. 350 S. Cicero. 6424 S. Ashland.

MEN—PERMANENT WORK. SAL. $15 WK. Good bonus. Foods. New sample and sales plan. Call at 9 a. m. 3454 N. SOUTHPORT.

MAN—TO SELL AND ASSIST MEN SELLing new type cleaners; percentage. ADDRESS X B 113, TRIBUNE.

EXPERIENCED BOWLING ALLEY PORter. 3239 N. Clark-st.

MAN OR CPL.—FIRE FURNACE IN EXCH. for hskpg. rms. 5648 Huron. Mans. 7230.

Employment Service.

SALARIED POSITIONS — SEE OUR AD this column Sun., Wed. R. W. BIXBY, Inc.

Employment Agencies.

ACC'T—UNDER 40, COLLEGE ED.; HEAVY mfg., cost, tax, exec. exp....$250
JR. ACC'T—Fast typist, Prot....$100
AUTO FIN.—5 yrs. exp. G.M.A.C., etc....$130
STENO.—Sales type, und. 30, gentile....$130
STENOTYPE OPER.—Rapid....$90
SALESMAN—Arch. eng. exp., bldg. mat.$150
OCCUPATIONAL, 20 W. Jackson, R. 1409.

SALES, PAINTS, DEALERS, $2,400.
SALES BELTING, Mill supply $2,400
SALES Lumber, contractors $1,800
Design Engr.; exp. hi-speed mchy. $7,500
PROD. SUPT., intricate mchy. $7,500
M. E., exp. sheet met. products $2,600
BOOKKEEPER, loop $1,200
CONSOLIDATED, RM. 1111, 209 S. STATE.

ACCNT. Age 26-32. Univ. Grad....$175
TIME STUDY. Machine Shop Exp....$250
SALES. Drug and Groc. Spec. Exp....$175
SALES ENGNR. Grad E. E....$175
YG. ACCOUNTANT. Univ. Grad....$80
HOTEL CLK. Transcript Exp....$75 r. & b.
Glader Corp., 220 S. State-st.

METAL PATTERN MAKER....75c HR.
Detailer, Biller, cabinets....60c-70c
Printing jobs. See Mr. Melleby.
Elevator boy....$60 | Houseman....$65
Hotel clerk....$60, r. | Bookkeeper .$75, apt.
All Trades, 309 S. La Salle.

NASH. MECH. ....50C | TOOL-DIE MFG..85C
Chev. Mech. ....50c | Rep. Machinists...65c
Body, Fender ....$30 | Turret Lathe 60c
Gas Sta....$10, comm. | Fox Lathe 60c
Garage Boys ....$10 | Engine Lathe 65c
Bkkpr.-Mach. ....$20 | Textile Workers..$30
BUSCH AGENCY, 184 W. WASHINGTON.

WORKS MANAGER, HEAVY MACHY.$6,500
Industrial Oven Designer-sales—.$250-$300
Shop Supt., near Milwaukee....$400
Tool Designer, $200; Time Study Eng., $175
Other good tech. and mfg. positions.
HARRISON PERSONNEL, 20 W. Jackson.

HOUSEMAN—BOILER ....$60-$50
HOTEL CLERKS ....$65-$60-$50 rm.
COUPLES—HOTEL ....$65-$50 apt.
FOUNTAIN MAN—Some cooking....$15 up
COOK $15
NO. SIDE CONSOLIDATED, 1001 Leland.

—AUTO MECHANIC—SHOP FOREMAN—
Floorman ....$15 | Col. car washer..$15
Comb. floorman..$18 | Body, fender $30
Mech. helper....$10 | Floorman $10
Auto Mechanic...$20 | Garage boy....$7
GARAGE OWNERS, 309 S.LA SALLE.R.101.

UNITED, 202 S. STATE.
Dict. Opr., investment exp....$80
Ditto Machine Opr., loop $75
Beginner Steno., age 18, loop $65

2 MECH. ENGR. GRAD. $100
Tool designer $150
3 gas engine designers $250
4 sml. loan invest Hi-type.
BAYNE AGENCY, 105 W. ADAMS-ST.

HOUSEMAN, $65, R.; HOTEL CLK...$65 R. 1st Hand Baker, $30; Baker's Helper, $12 NORTH SIDE COMMERCIAL, 4750 Sheridan.

REP. MACHINIST, PLATER'S HELPER. TRUCK MECHANIC. SPRAYERS. LOOP AGENCY, 160 N. WELLS, R. 324.

DESIGNER, $45. CHEF, $25, 6 DAYS. Lathe Hands. Metal Patternmaker. BRIERLY-ROYAL, 184 W. Wash., R. 207.

UNIV. GRAD., 26-28, BANK EXP.....$100 SUPERIOR PERSONNEL, 105 W. Adams.

CELESTER M. HORTON, 310 S. MICHIGAN. Show card artist, yg. man., $18 start.

TWO MECHANIC HELPERS....$15 GEN. AUTOMOTIVE, 37 W. Jackson, R. 49.

HOTEL, RESTAURANT, GARAGE HELP—3954 Sheridan-rd. Graceland 4484.

HELP WANTED—MEN.

Employment Agencies.

GENERAL MGR.—LITHO. EXP. NEC...$250
Exp. Lamp Salesman—SLS. MGR....$300
ADV. MGR.—UNDER 30 YRS....$150
ARCH. ENGR. For Acoustical Sales....$250
Accountant-Cost Acct.—Die Cstg. Mfr....$150
AUDITOR—HOTEL SYSTEMS EXP....$400
5 Yg. Accountants—Small Mfr. PERM....$100
SALES—Bldg. Material—Coll Grad. 30....$150
2 GOOD WILL Contact Men; 29-35....$250
REG. PHARM.—For Sales and Detail....$150
SAFETY ENGR.—INS. EXP.; 28 YRS....$125
10 JR. SALESMEN—AUTO NEC....$75-$100
EXP. BUTTER AND EGG SALESMEN....$175
10 BETT. THAN H. S. SGL. MEN; 26....$100
ACCT.-COST ACCT.—TRUCKING EXP....$110
STENOS.—21-28 YRS....$78-$110
H. S. Grads. 17 yrs. $65; Fan Fold Biller. $16
7 MEAT SALES—Hotel-Rest. Exp....$125
AUTO FINANCE CR. COLL—26 Yrs....$125
YG. LAYER—Ins. Exp.; 25 Yrs....$125
DESIGNERS OF VARIOUS DESCRIPTIONS
Chev. Mech. ....$25 | Ford Mech. $28
Body Fender ....$35 | Ford Sales-Serv. $35
METAL TRUCK BODY MECH. $25
Serv. Sta. Att....$65+ | Greaser $18
Slush Molder ....50c | Gray Iron Molder .50c
3 UNION MILK ROUTE DRIVERS....$43
A. J. McCOY & ASSOC., INC., SUITE 1129-34. 140 S. DEARBORN.

Research Metallurgist
[METALS] $3,000
TOOL-JIG DESIGNER $2,400
SALESMEN.
SALES MGR.—Fuel Oil-Burner Exp. $75
FOOD-DRUG SPEC.—Single $35
PAINT PROMOTION—Sales—Draw $75
LEATHER BELTING EXP. $45
COLLEGE GRAD.—Mech., Refg., Exp. $35
3 JR., and SENIOR PAINT ....$30-$50
SOAP SALES—A-1 Firm $35
F. C. BKKPR.—Manufac., Exp. $35

GARAGE WORKING FOREMAN $35
HOTEL BAKER—Out of town ....Open
DEEP DRAW DIE MAKER $1.25
MACHINE SETUP—Paper Box $25
Lino-Compositor. Open | Regis.-Pharm. $30
Body Fender man. 75c | Hotel Clerk $60
Car Washer ....$15 | 6 Countermen $18
Greaser ....Top | Soda Lunch $18
Surface Grind....60c | Grocery Clerk $15
Man with car....$15 | Houseman $40
Shipping Clerks...$15 | Filipino Boy $12
Tool Die maker...85c | Dishwasher $10
O'SHEA, 64 E. JACKSON.

KELLY PRESSMAN, NO 2, STEADY...$40
CAMERA MAN, Lithograph exp. ..$1 hr.
PRESSMAN, Horizontal, steady $45
Exter. Grinder ..80c | Union Cab. Mkr. .75c
Machinists ....75c | Plater's Helper ..$15
Lathe Hands ....75c | Jewelry Rep. 50c
Tool and Die ....95c | Cleve. Screw 60c
Stator Winder ..45c | Wood Turner 50c
Assemblers ....45c | Bus Boys $11
Box Lathe ....45c | Dishwashers $12
Eng. Lathe ....80c | Fountain Man $20
Gas Sta. Attend. $15 | Hotel Clerk..$60, rm.
Screw Mach. ....50c | Hotel Maint..$60, rm.
TRIANGLE AGENCY, 25 EAST JACKSON. ROOM 1330.

3 PAINT SALESMEN.
Definite paint exp. selling dealers. $2400.
INDUS. PAINT SALES, CHGO., $2700.
..SALES JOBBER CONTACTS..
Selling candy, tobacco, drug jobbers. $4000.
Spec. sales, sanitary supplies, $1800.
Accountant ofc. mgr., 30-35, mfg. exp., $200
Body fender, open. | Tool & die makers, 95c
Set up S & S Mach. | Scroll sawyer, 50c.
Licensed Eng., $75 r-b | Auto screw Mach.
Lathe hand, 85c. | Wringer man, $12.
FOREMAN, TIME STUDY EXP. NEC., $150.
HOTEL CLERK, OUT OF TOWN, $35 R. B.
S-H-A-Y. 14 W. Washington.

DIE MAKERS ...95C | BORING MILL ..70C
Machinists ....75c | Philip. Waiter $15
Lathe Hands ....75c | Hotel Clerks ....60.R.
Sprayers ....40c | Soda Fountain $20
Bronze fitter ....50c | Fry Cook $16
Boy, Bicycle ....$10 | Dishwasher $10
Power Brake ....60c | Bus Boys $12
Body and Fender..75c | Col. Porter $10
Brill Bore. Mill...85c | Hotel Help....Open
3 Colored Bell Boys and Elevator Oper...$35
MAJESTIC AGENCY, 20 EAST JACKSON. ROOM 905.

5 SALES MGRS. $5-15,000; 2 ADV. MGRS., Dept. Store, $5-7,500. Many others. PROJECT ENGR., $10,000; Mech. Engr., yng., $1,200; Anal. Chemist, inorganic, $1,800; Degrs., Autom. Devices, $1,800; SALESMEN, Drugs, $300; Paint, $175; Air Tools, $175; Splties., $125; Janitor Supplies, $125 up. JR. ACCT., $125; Burr. Bkkpr.-Steno., $110; Bkkpr.-Lite Steno., $18. YOUNG PLACING MAN for us, good opp. BUSINESS MEN'S, 209 S. STATE-ST.

3 LATHE HANDS. REPAIR. MACH.
AUTO SCREW. DRUG STOCK CLK.
DIE SETTER. BOYS-DLVY.
PLANER HDS. YNG. LATHE.
MOTOR REPAIR. STEEL WHSE. MEN.
GEN. MACH. TOOL-DIE.
Hotel fireman good on electrical, $50, r.-b. Tavern porter, 25, r. b. Rest. Cook, $12. Husky boy; meat shop. Dishwasher, $10.
MONARCH, 166 W. WASHINGTON.

BARTENDER—SO. SIDE FOL....R. B., SAL.
4 Soda Men....$15 | Stm. Table, Polish.$16
Hamburger Man..$16 | Rye Bread Baker.$30
Coffee Boy ....$12 | Stencil Cutter 65c
Bus Boy ....$12 | Cabinetmaker 60c
Cooks ....$18-$25 | Auto Mech. $25
Dish Washers.$10-$12 | Milling Mach. 75c
Wabash, 14 Fl., 20 E. Jackson

TRADE SCHOOLS—MEN.

A Barber Shop of Your Own

will be in sight from the day you enroll at Moler's. Now—in the three Moler advanced courses—you get exactly the right training to place you in a better paying job, or qualify you to run a shop of your own. Day or evening. Call, phone, or write.

MOLER SYSTEM 59 E. Monroe-st. CEN. 6393.

LEARN TO BE ... A Doctor of Foot Surgery and Chiropody. A REAL OPPORTUNITY Awaits you in this uncrowded profession. Obtain a D. S. C. Degree in two years at Northwestern Institute. SCHOOL ACCREDITED BY The State Department of Education. CATALOG MAILED ON REQUEST. 19 S. WABASH. FRANKLIN 3485.

MACHINE HELP WANTED LEARN TOOL & DIE MAKING AUTOMATIC SCREW MACHINES. MACHINIST TRADE. Get experience on actual machine work. Jobs open at good pay. Employment help. Start now. Day, evening. Low fee. Visit our shops or write for FREE illustrated book. ALLIED SCREW MACHINE CO., INC. 609 W. Lake-st., Dept. T. Hay. 1136.

Be a Traffic Manager

BEST PAID BUSINESS PROFESSION. Shippers and motor freight carriers need technically trained men due to new laws. Practical class work. Free empl. help. Visit 10 a. m. to 8 p. m. or write. Give ph. No. COLLEGE OF ADVANCED TRAFFIC. 330 S. Wells-st. Dept. "C-5." Har. 8649.

DIESEL TRAINING. Where Diesel is the only course offered. Receive specialized experience on largest variety Diesel engines in America. Write or call for free "Diesel News." Open evenings. HEMPHILL DIESEL SCHOOLS. America's Oldest. Nation-Wide. 2022 N. Larrabee-st. Lincoln 3630.

U. S. GOVT. JOBS. Liquor Gauger, Customs, Internal Rev. File, Clerk, Postoffice, Typist and other exams. ONLY COACHING SPONSORED BY FORMER U. S. CIVIL SERV. EXAMINER. Low fee returned in full if unsuccessful. Men-women, 18-60. Write, call, A. R. Patterson, 77 W. Washington, Room 1026. Fra. 9784.

WEEK'S TRIAL FREE. AIR CONDITIONING — REFRIGERATION. WELDING. Diesel Engineering. Radio. Auto Mechanics. Body and Fender. Tool and Die. Automatic Screw Machine. GREER SHOP TRAINING, 2024 S. Wabash.

RELIABLE YOUNG MEN TO TAKE UP Air Conditioning and Electric Refrigeration. Prefer men now employed and mechanically inclined, with fair education and willing to train spare time to become experts in installation and service work. Write giving age, phone, present occupation. UTILITIES ENG. INSTITUTE, 404 N. Wells-st.

WORK FOR "UNCLE SAM." START $105 to $175 month. Pleasant work. Men-women. Try next Chicago examinations. Common education usually sufficient. Experience unnecessary. Full particulars, list jobs and sample tests—FREE. Write today, sure. Franklin Institute, Dept. 123-K. Rochester, N. Y.

BUILDING BOOM AHEAD? Get ready now. Learn blue print reading, estimating, air conditioning, etc. Low cost; terms; spare time; 80 page Blue Book free. CHICAGO TECH., 12 Tech Bldg., 118 E. 26th.

GOV'T JOBS—EVE. CLASSES. Prepare, coming exams. Call for free test. WESTERN COACHING BUREAU. 37 W. Van Buren, Dept. C. Wab. 6522.

LEARN ELECTRICITY — RADIO — DIESEL ENGINES. All practical work. Day or Eve. Write, phone, or call for information. COYNE ELECTRICAL SCHOOL. 500 S. PAULINA-ST. Phone SEEley 7722.

SHOW CARD DISPLAY. WINDOW TRIM Comm'l Art Schools, Inc. 116 S. Mich.-av

DOGS, BIRDS, POULTRY, ETC.

Dogs.

1307 N. CLARK. A CANARY FREE WITH EVERY PUP. 200 pups, dogs, Bostons, Wires, Chows, 200 others. Op. eves., Sun. 10 p. m. Del. 8490.

LORING ALL BREED KENNELS. HEALTHY Dobermann, cockers, scotties, foxes, chows, wires, pekes, Bostons, sheps., Spitz, $5 up. River-rd., bl. N. Irving Pk-bl. Frank.Pk.3174

MIXED PUPS, $1; SHEPHERDS, $3; FOX Terr., $5; Wires, Scotties, Bostons, Poms, Springers, Dachshunds. 2413 W. North-av.

BEAUT. CHOW—8 WKS. OLD; VERY CHP. 627 York-pl., 3d. nr. Diversey-pkwy.

ENG. BULL TERR. PUPPIES—DIFF. AGES. Sired by champ. 3341 Washington [rear].

HELP WANTED—WOMEN.

Stores and Offices.

BOOKKEEPER AND STENOGRAPHER—EXperienced. State age, salary and exper. Address X J 103, Tribune.

GIRLS—2, TO WORK IN FLOWER SHOP; state age. Address X C 145, Tribune.

LETTER SHOP HELPER—EXPERIENCED; ability to supervise, typewrite. State age, salary, full information and former employer. Address X J 134, Tribune.

STENO. AND GENL. OFFICE WORK—S. S.; Prot.; state age, exp., sal., etc.; perm. with advancement. Address X H 129, Tribune.

STENO.—WITH SOME BKPG. KNOWLEDGE preferred; state age, experience and salary. Address X J 108, Tribune.

STENOGRAPHER — NEAT APPEARANCE; room, brd. $4 wk.; ph. Ind. 6583 or 5315.

Professions and Trades.

ARTIFICIAL FLOWER MAKER—EXPERIenced; on silk material only; none other need answer. Address T D 140, Tribune.

BEAUTY OPER.—PART TIME; A-1 FING. waver and marceller. Sag. 5636.

BEAUTY OPER.—A1 ALL AROUND; MUST be exp. Sal. 3369 Milwaukee-av.

BEAUTY OPR.—WITH FOLLOWING; MUST marcell, manicure. 3308 Broadway.

BEAUTY OPERATOR—EXP. ALL AROUND. 4459 S. California-av.

BEAUTY OPR.—TO ASSIST IN MANAGING shop; thoroughly exp. 1043 Bryn Mawr.

CAP MAKERS—EXPD.; APPLY 910 W. JACKSON-BLVD., 2D FLOOR.

Designer Cotton Dresses, Smocks and Hooverettes. Splendid opportunity. Permanent position for successful designer and stylist, with well est. eastern house. Address X J 543, Tribune.

LINING MAKERS — EXPERIENCED ON ladies' fine shoes. J. P. SMITH SHOE CO., 671 N. SANGAMON.

MANICURIST—EXP.; BRING ALONG TLS. Rosin's Beauty Shop, 3719 Broadway.

MONOGRAM OPERATOR — EXP. MONOgram Embroidery Shop, 218 S. Wabash-av.

OPERATORS—EXP. ON LADIES' BELTS. Consolidated Buckle Co., 302 S. Market.

OPERATOR—EXPD. ON 2 NEEDLE MACH. work on play suits. 502 S. Wells.

STENCIL CUTTERS — POLLARD-ALLING. Federal Automatic Addressing Co., 117 W. Harrison.

WOMAN DOCTOR—REG.; AS CONSULTANT physician for small mail order medical firm; state remuneration and particulars. Address N 172, Tribune.

Household Help.

COOK—WHITE, SERVE, ASSIST WITH child, thoroly trained, refs., no hsewk., no laundry, good wages. Dorchester 8975.

COUPLES — FOR ADVERTISMENTS FOR couples see separate subheading "couples" immediately following this subclassification.

GENL. HSWK. — CKG.; ASST. 1 CHILD; own rm.; bath; 20-30; white; $8. Fai.0700.

GIRL OR HOUSEKEEPER—25-35, CAP. OF taking care of 2 children; must be exp. plain cook; ref.; good sal. Bitt. 6657.

GIRL—LT. HSWK.; 3 IN FAMILY; NO washing; prefer one who needs a home. Shore, 3216 Ainslie-st.

GIRL—WHITE, 25 TO 30, GENERAL HSEwk., exp., good references, no laundry, adults, good wages. Oakland 6130.

GIRL—HSWK.; ASST. 2 CHILDREN; NO ck. or heavy laun.; gd. home; $4.Key.8786.

GIRL—WH.; GEN. HSWK.; NO WASH, OR cook.; stay; must like child; $4. Reg. 3092.

GIRL—WH., COL.; 20-35; CHLDR.; PL. CK. 737 N. Michigan, drug str., aft. 2 p. m.

GIRL—WHT.; GEN. HSWK., PLAIN COOKG., expd. baby; sm. apt.; $7; stay. Bit. 4528.

GIRL—FOR GEN. HSWK.; 2 CHILDREN; stay; $5. Radcliffe 9507. 8029 Ellis-av.

GIRL OR NURSEMAID—GEN. HSWK.; NO laun.; stay; $7. 106 S. Parkside.1st.Col.6434

GIRL—WHITE; EXP. HSWK., GD. COOK; sml. family; own rm.; $8 start. Buc. 1155.

GIRL—BET. 20-30, WHITE; GEN. HSWK.; sml. fam.; stay nites; refs. Regent 0527.

GIRL—WHITE; STAY NITES; NO HEAVY lndry. Bev. 3373. 9818 Peoria.

GIRL—WHITE; HSWK.; NO WASHG.; STAY or go; $3.50. 1500 S. Central Park.

GIRL OR WOMAN—HSWK., ASST. CHILD, cook; $5; stay, go. 818 E. 46th. Reizner.

GIRL—WHITE; GENL. HSWK., 1 CHILD; $5; stay. 4726 Lincoln-av.

GIRL—WHITE; GEN. HSWK., ASST. CHILD. Own rm., bath; $6 wk. 855 Margate-ter.

GIRL—WHITE; HOUSEWORK; NO COOKing no laundry; stay. Avenue 4929.

GIRL—WH.; HSWK., PLN. CK., 2 CHILDR., no laun.;stay; $7. Scallet. Shel. 9203.

GIRL—WHITE, GEN'L HSWK., 1 CHILD, stay. Phone Independence 2434.

GIRL—WHT.; GEN. HSWK., GOOD HOME. J. Arenberg, 2922 Palmer, call Arm. 5292.

GIRL—WHT., GEN. HSWK., OWN RM., $7. 2117 N. Neva-av.

GIRL—WH.; 20-30; HSWK.; NO CKG., NO laun.; own rm.; $6. Matthew, 1524 S.Avers.

GIRL—WHT. EXPD.; GOOD PLAIN COOK.; 2 childr.; stay; refs.; gd. sal. Lake V.1077.

GIRL—WHT., HSWK.; 1 TO 7; NO SUN.; 2 adults; ref. Call Sag. 7745, afternoon.

GIRL — WHITE; MOTHER'S HELPER, small apt.; stay. Phone Sunnyside 5426.

GIRL OR WOMAN—GEN HSWK.; STAY. Katz. 1200 S. Kedvale-av. Lawndale 1107.

HSKPR.—WHITE, 25-35; HIGH SCHOOL education; good pay. 2855 Lake-st.

HSKPR.—WH., 25-35; 2 SML. CHILDR.; GD. salary; stay; parents empl. Rav. 5325.

HSWK., SML. APT.; NO LDRY., NO COOKG. Own rm. 4943 N. St. Louis, 2d. Irv. 4973.

MAID—NEAT, GEN. HSWK., GO. $5. LINN. 6856 OGLESBY-AV. HYDE PARK 1160.

MAID—WH.; OVER 30; EXP. GEN. HSWK., cook; stay. Greenleaf 5011, [Evanston].

MAID—YG., WH.; EXP. GEN HSWK.; CK.; stay. 5328 Kimbark, 2d. Fair. 2106

PRACTICAL NURSE—HSKPR.; WHITE, good cook; 2 adults. Saginaw 3079.

WOMAN—MID. AGED, WHT., GEN HSWK., some cookg., childrens wash, 3 sch. child, $7 start. 2069 Humboldt-blvd., 2d apt.

WOMAN—MID. AGE, CARE INVALID, LGT. hswk.; steady; stay. Key. 3459 aft. 7 p. m.

WOMAN—EXP. GEN. HSWK.; GD. HOME; 1 child; stay. Duxler. 5649 N. Spaulding.

WOMAN — YOUNG, WHT., GEN. HSWK., cooking; exp.; refs.; stay. $7. Saginaw 7857

THE TRIBUNE OFFERS SPECIAL LOW rates to persons advertising for positions. For further information stop at the Want Ad Office, Madison and Dearborn-sts., or in the lobby of Tribune Tower.

Couples.

COUPLE—WHITE; GOOD COOK; GEN'L housework, all around houseman, drive. Must have A1 references. Sheldrake 7983.

Clubs, Hotels, and Restaurants.

WAITRESSES—2, SMALL; NEAT, FAST; LIVING IN WOODLAWN. APPLY AT ONCE. P. J's., 1206 E. 63d-st.

WAITRESSES — EXPERIENCED, YOUNG. Apply 16 S. Clark-st., Monday morning.

Saleswomen.

BIRTHDAY, EVERYDAY CARDS; COMM. Wallace Brown, Inc., 122 S. Michigan.

LAUNDRY SOLICITORS—EXPENSE ACC. and comm. Apply, 7341 S. State.

Experienced Canvassers. Get into real estate selling NOW—under the supervision of sales executives who have established enviable records during the past 6 years. We will teach you the business and pay daily expenses while learning under our system, if selected. Ambitious workers wanted for canvassing assigned territories in Chicago. Comm. Ask for Mr. Forbes or Mr. Mitchell. ROBT. BARTLETT REALTY CO. [Not Inc.], 111 W. WASHINGTON-ST.

A-1 SILK LINE. Take orders for fine silks; must be high class saleslady; comm.; $5 dep. Rm. 1822, Pittsfield Bldg., 55 E. Washington-st.

LADIES—YOU DON'T HAVE TO LOOK FOR work. Make your living selling hosiery, lingerie to friends and neighbors. Excellent commission. No cash needed. ROYAL CROWN, 227 W. WASHINGTON.

LADY — OVER 28 YEARS; TACTFUL IN serving apparel customers; good pay, liberal percentage. Hours 9 to 4. Apply Monday, 10-12. Suite 922, 209 S. State-st.

SALESWOMEN CALLING ON DRUG, RESTaurants, taverns, doctors, hospitals, offices, housewives can earn $10 com. day and bonus. Uniforms. Polney, 3516 S. Halsted.

SALESLADIES—OVER 30. LADY'S WEAR department. $18 salary if qualified. Also 1 part time worker. 316 S. Wabash, 5th fl.

Miscellaneous.

NATIONAL ORGANIZATION DESIRES IMmediately a well educated woman, not under 26, for special contact work. Poise, tact, ability to meet people well, essential. Guaranteed income, commissions, and bonus. Position permanent. Unusual opportunity for advancement. See Mrs. Gilbert, Educ. Sales Dept., Suite 1000, 35 E. Wacker-dr.

SALARY. We will employ three well educated, neat, attractive women between 28-40 for interesting educational service. Sales Dept. Also two women with executive ability. Should be free to travel. See Mrs. Eldridge, 10th floor, 360 N. Michigan.

10 TYPISTS—LOOP ....$12-$15
FACTORY GIRLS. WAITRESSES.
COOKS. DISHWASHERS. BUS. GIRLS.
MONARCH, 166 W. WASHINGTON, R. 408.

AT ONCE—4 GIRLS DEM. RE NU WAX. Steady empl. No exp. necessary. Straight sal. with bonus. JOHNSON CO., 331 W. 63d.

6 LADIES TO OFFER UNUSUAL PLAN; giv. $46 worth women's merch. for $1. Earn abut $25 wk. 40% prof. 108 W.Lake, R.408.

GIRLS—EXPD.; DOLLY HOLLIS DANCING school. Apply 11-12, 184 W. Washington.

SALESLADIES — HOSE, LINGERIE; EXP. pref. $3-$5 day com. R. 1339, 80 E.Jackson.

ALERT WOMAN WITH SALES EXP.—Phone apptmt. work. 225 N. Mich., R. 511.

GIRL—INSTITUT. HSKPG.; YNG., WHITE; $22 mo., room, board. 1919 Prairie.

GIRL—BALLROOM DANCING, WALTZ, FOX trot; [illegible] 24 E. Van Buren, Room 7[illegible]

HELP WANTED—WOMEN.

Miscellaneous.

VACANCY FEB. 1ST FOR AN EDUCATED woman, 28-40, with above average intelligence, permanent position leading to executive work in sales dept. of national publishing house. To qualify must be able to meet public easily and assume responsibility. To applicant selected position should pay over $2,000 per year in comm. alone. Guaranteed income. Address X J 146, Tribune.

3 GIRLS—21-40; DIRECT SALES DIVISION. good ref. Toil., pharm. Salary $12 wk. to start. Steady. R. 12, L. V. Bank Bldg., corner of Clark and Belmont, 2 p. m.

Employment Agencies.

BURROUGHS BKPR.-CASHIER, SO......$70
Gen office or bkpg., lt. steno., corresp. $85
STOCK RECORD control; good penman..$70
Steno., dict. opr..$90|Compt. sten., bkpr.$78
Steno., secy. 25..$90|F. C. bkpr., sten.$120
STEN., BKPR., INVEST EXP.; AGE 23..$65
Collect. corresp...$16|Ell. Fisher bkpr..$78
ELLIOTT FISHER BKPR., inv. exp......$100
3 EXP. ELEVATOR girls, loop; meals + $40
10 short hour waitresses, 4 hrs., 5 da..$10+
Short hr. cooks..$10|Bakery sales, So..$12
Soda ftn., 6 days.$12|Shirt finishers 30c
EXP. TEA ROOM waitresses, north.....$10+
Exp. dish wash..$8+|Pantry girl, No...$13
Mother's helper..$6+|Maids, $8 to.......$12
10 BOHEMIAN SPKG. DEPT. STR. CLKS.$18
A. J. McCOY & ASSOC., INC.,
SUITE 1129-34. 140 S. DEARBORN.

SALES EXECUTIVE—WEAR. APPR....$110
COMPT. OPER. ASST. BKKPR..........$85
SECRETARY STENO.. loop office.........$85
CORRESPONDENT—Lite steno., neat.....$80
SWITCHBOARD OPER.—4 yrs. mfg. exp..$70
CASHIER—Checker writer, compt........$75
LEDGER CLERK—Good penman.............$65
SWITCHBOARD OPER.—Steno., loop.
WAITRESSES.
RADIO SOLDERERS, LINE EXPR......35C
HOTEL MAIDS....$50 | SANDW. GIRL....$12
SODA GIRLS.....$12 | INST. MAID $30 r.b.
COUNT'R GIRLS $10 | ELEVA'R GIRLS $40
TRIANGLE AGENCY,
25 E. JACKSON. ROOM 1330.

Steno.-Bkpr., Leave Chgo.$25
STENO.-SECY., MICHIGAN-AV.......$22.50
A-1 STENO., Some Books, Age 27-30 ...$20
STENO.-STATISTICAL TYP...............$20
A-1 COMPTOMETER OPR., Typist $18
SWBD. OPR., LITE STENO. $17.50
HOSTESS, ATTR., Tea Room ....Open
SMALL BRUNETTES, T. R., No Exp.$12.M.
SODA GIRLS, North, South, 6 days..$12-$14
WAITRESSES, Loop and Out, A-1 tips.....$8
HOSIERY SALES, Expd., Attractive $12
Veg. Woman .....$12 |Bakery Sales $12
O'SHEA, 64 E. JACKSON.

STENO., SMALL LOOP OFC., $100.
Steno.-secy., $80; Steno.-dict., ins. exp.,$100.
Steno., rapid, $75; Graphotype oper., $75.
Swbd.-typist, $70; Bkpr.-typist, $90.
Bkpr.-steno., small town near Chgo. $90.
STENO.-SWBD., LA SALLE ST., $85.
STATISTICAL TYPIST, C. P. A. EXP., $90.
Elliott Fisher bkpr., full charge, $90.
Demonstrator, lic. beauty oper., $17 and exp.
Collector, car nec., $21; Scrub wom., $10 mls.
Outside solicitor, exp., $20 salary.
Gen. hswk., cook, $12-$15; Hsemds, $8-$10.
WAITRESSES—FOUNTAIN GIRLS.
S-H-A-Y, 14 W. Washington

LEGAL STENO. Small Ofc...........$110
STENO.-SECY. Ofc. Assistant.........$110
STENO. RECEPTIONIST, 1 Girl Ofc...$90
STENO.-ORDER WRITER-Stock Records.$18
STENO.-Mimeograph Oper. Sales Dept...$18
DICTAPHONE-Some Steno. Yg. $65
2 N. C. R. BKPRS. Loop-No.-West.$80-$100
BURROUGHS BKPG. MACH. OPER. Det. wk.
STATISTICAL TYPIST. C. P. A. Firm..$5 da.
Glader Corp., 220 S. State-st.

FACTORY SUPT., MATTRESS KNLDG..$40
Bohemian sales girls, West S..........$14
Hotel linen room woman, exp.........$50
2d cook ....$12 |Housemaids ..$8,R.B.
Col. hotel maids..$40|Dental's asst. ..$10
Waitresses ....$10|Soda fountain ..$12
Housework ....$8.R.B.|Counter girl $10
MAJESTIC AGENCY,
20 EAST JACKSON, ROOM 904.

MOLENE, BANKERS BLDG.
COMPT. OPR., N. S. $90
COMPT.-TYPIST, 21; attr..................$70
COMPT.-BILLER, N. W., 24 years.........Open
UND. BKKPR., 4 register mach. lp......Open
STENO.-CUT STENCILS, N. S. $80
STENO., Investments, loop...................$100
Many Steno. positions, 21-27 years.

STENO.—SOME MEDICAL EXP $20
DICTAPHONE OPR.—North $15
TYPIST—Fill in work $15
STENOGRAPHER—Young, attractive $18
HOTEL MAIDS—Wht. and col. ....$40-$50
Gen. Maids ..$8-$10|Fount., 11-7 ......$14
Bakery sales, $12. Waitresses, size, 32-34.$8
Beauty operator; busy shop; commission.
N. SIDE CONSOLIDATED, 1001 Leland.

HOUSEMAIDS—GO OR STAY.........$8-$15
Punch Press ......40c|Power Mach Opr..40c
Cook, Rest. ....$14|Counter Girls $12
Club Waitress ....$70|Fountain Girls $16
Hotel Maid....$45-$50|Nurse Girl...$10, r.-b.
Cook, Inst. ....$50, r.-b.|Kit. Helper..$25, r.-b.
Wabash, 14 Fl., 20 E. Jackson

HOSP. COOK..$50. M.|HOSP. TRAY.$45 M.
Hosp. D. A.$30 r.b.|Salads, Sandw.....$12
Switchboard ....$65|Hotel Maids.........$50
Bookkeeper ..$75, apt.|Housekeeper ..$25 apt.
Waitresses ....$8-$10|Fountain, S. S.......$12
All Trades, 309 S. La Salle.

BILHORN, 110 S. Dearborn.
COPY WRITER, Clothing exp..........Open
STENO.-DICTAPHONE OPR. $90
STENOS., Pat. Law, Adv., Ins..........$110
SEE MISS BARRY.
HOTEL-RESTAURANT-DOMESTIC.

BUYER—READY-TO-WEAR $250
BUYER—Corsets, Lingerie $25
STENO.-SEC.—Young, attractive $25
STENO.-BKKPR.—Under 30 ....$22
A-1 COMPT. OPR., $20, LEG. STENO., $25
CRAIG AGENCY, 209 S. State.

FRENCH PERSONNEL, 55 E. WASHINGTON
Bkkeeper; F. C. corp. exp.; loop........$100
3 STENOS.; Adv.-Legal-Ins. ....$70-$100
Dict. Opr.s; speedy typing.............$18-$20
Steno.-Dict. ....$100|Steno.-Comp. $20
Policy Writer ......$75|Waitresses..Meals $10

STENO.-SEC.—EFFICIENT—LOOP $110
STENO.—A1 EXPORT MGR................$100
STENOGRAPHERS—2-4 YRS. EXP.......$75
3 STATISTICAL TYPISTS $125
BOOKKEEPER—FULL CHARGE $85
CONSOLIDATED, RM. 1111, 209 S. STATE.

STENO., COLLEGE EDU., SOME EXP...$80
STENO.-BKKPR., F. C., under 35.......$130
STENO., fast typist, N. S. $80
STENO., Prot., S. S., under 25..............$90
COMPTOMETER OPR., good on division.$90
OCCUPATIONAL, 20 W. Jackson, R. 1409.

CORBOY-CALVIN, 20 W. JACKSON.
CASHIER-TYPIST—R. E. pref., Prot....$25
CASHIER-TYPIST—N. S., auto exp.......$90
STENOG.—Bldg. management exp.........$80
FILE CLERK—Relief swbd., S. S..........$18

Business Woman's Exchange
OFFICE POSITIONS EXCLUSIVELY.
105 W. MADISON-ST.

ZINSER PERSONNEL SERVICE.
JUNIOR FILE CLERK; SOME LEGAL EX.
STENOGRAPHER-DICTAPHONE.
140 S. DEARBORN-ST., ROOM 1548.

GEN. HSWK., COOK, HOUSEMAIDS; COUPLES; city, suburb; best wages.
WAITRESSES, FOUNTAIN GIRLS.
S-H-A-Y, 109 E. Oak-st.

SECY. TO PERSONNEL DIR............$110
Steno.; legal; only girl. $90
Typist, gd. at fig.; yg.; fine opp.
BAYNE AGENCY, 105 W. ADAMS-ST.

HOTEL MAIDS, WHITE-COL.........$40-$50
Colored hsmds., $8-$10; colored cple...$75
Housemaids, $12; nurses, $12; cooks, $15.
White couples, $100. Elite, 57 E. Oak-st.

MODERN HOTEL BUREAU—879 N. STATE.
Excellent positions; all depts.
HOTELS, RESTS., AND INSTS.
CAPTAIN; HOTEL EXP.; out; call early.

COUPLE—WHITE; $100; CHICAGO REFS.
Hotel maids, wh., $45-$50; 2d cook, $50.
Restaurant, hotel and office positions.
AGENCE DE PLACEMENT, 920 N. Mich.

Hotel and Domestic Maids.
Bakery Sales, $15; Office Help.
NORTHSIDE COMMERCIAL, 4750 Sheridan.

FOUNT.—6 D....$12|WAITRESSES $8
Lunch Cooks, $12-15|Hotel Maids.......$42
BUSCH AGENCY, 184 W. WASHINGTON.

UNIVERSAL PERSONNEL, 28 E. JACKSON.
Steno.-Dict. Oper., 23-30 yrs., univ. ed.$25
Typist, good at figures, 22-26 yrs..........$17

GIRLS FOR PANTRY, PASTRY, HOTEL maids, laundries, kitchens, at best salaries. Morrell Agency, 306 W. Madison-st.

HOUSEMAIDS—$5-$12; SODA GIRLS, $10-$14; waitresses, $7-$10. Grove, 852 E. 63d.

HOTEL, REST., MAIDS, OFFICE HELP—3954 Sheridan-rd. Graceland 4484.

HOUSEMAIDS, MOTHERS' HELPERS, $5-$12; waitresses, $8. Advance, 1028 E. 63d.

BOOKKEEPER—33, LOOP, AP. EARLY, $90. GREAT LAKES, RM. 418, 166 W. WASH.

MAIDS, COUPLES, WAITRESSES, COOKS. Lee, opp. Davis L, Evanston. Davis 8116.

STENOG.-TYPIST—GOOD OPPTY.........$15 General Employment, 37 W. Jackson, R. 40.

30 HOUSEMAIDS, $12. WAITRESSES. Nursemaid, $6-$12. Barry, 4348 Broadway.

STENOS.-STENOS.—20-30; $18-$20. Central Employment Service, 7 S. Dearborn.

HOUSEMAIDS $8-$12. WAITRESS, COOKS. Kitchen help. Aaron, 2814 Broadway.

TRADE SCHOOLS—WOMEN.

. . . . THE BEST TRAINING AT THE LOWEST COST.
CHICAGO ACADEMY
OF BEAUTY CULTURE.
37 S. WABASH. STATE 4421.

. . . CONSOLIDATED SCHOOLS . . .
Short, Practical, Inexpensive Course in Switchboard-Receptionist-Ediphone. Review Shorthand-Typing. Train in Actual Business Office. Employment Service.
SUITE 1111, 209 S. STATE.

GIRLS—CASHIERS NEEDED; GOOD GENERAL education. Coin change and other machines. Special teachers. Compl. $6. Certificate. Free employment service. 190 N. State. Fra. 4122. Chicago Business College.

COMPLETE BEAUTY COURSE.
Special reduced rates. Private instruction.
GERTRUDE HALE SCHOOL.
30 N. Dearborn-st. Central 5007.

— — SHORTHAND-TYPING CLASSES — — forming both day-eves. All systems. Indiv. inst. Low tuition. VOSS, 30 W. WASH.

WANT TO BECOME A DENTAL NURSE? Write for appt. Chicago School of Dental Assistants, Dept. B, 64 E. Lake St.

MAIDS-COOKS — SHORT-CUT METHODS; Sewing, Cooking, Baking. Thurs. School Domestic Art, Science, 350 Belden. [illegible]9927.

TRADE SCHOOLS—WOMEN.

MARINELLO—The Choice of 55,000 Women.

MARINELLO
The School with A Recognized Leadership

The very name Marinello establishes our graduates as beauticians of the highest rank. Marinello has always meant the best in beauty culture. Marinello operators are in constant demand. They are preferred by both beauty salon owners and women who patronize the best beauty parlors.

Talk with our counselor—let us show you through our school. See our light, airy class rooms. See our very latest, most modern equipment. Learn of the opportunities offered YOU in the field of Beauty Culture. American women now spend more than $6,000,000 a week on hairdressing, manicures, and "facials." Let us give you all the facts—you are under no obligation.

Now! Marinello Offers
Easy pay-as-you-learn plan. Complete instruments, textbooks, uniforms, and all cosmetics furnished without charge if you enroll for day or evening classes now forming.
VISIT OUR SCHOOL TODAY
Phone or white for Free Booklet and 8 photos showing MARINELLO classes at work.
Name ....
Address ....
Phone ....
National School of Cosmeticians, Inc.—T-36.
MARINELLO
THE WORLD'S LARGEST INTERNATIONALLY ESTABLISHED SYSTEM OF BEAUTY CULTURE.
108 N. State-st. State 5057

Prepare Now for the Big Season Ahead.
BURNHAM'S
(for 65 years the world's largest beauty school)
Will Enable You to
EARN MORE
The easy-to-learn Burnham System quickly enables you to become a skilled beauty operator. Plenty of living models. You learn by doing rather than by studying. Each teacher a specialist. Fewer pupils per teacher.
SEE FOR YOURSELF WHY MORE GIRLS ENROLL IN BURNHAM'S THAN IN ANY OTHER BEAUTY SCHOOL.
BURNHAM'S AWARDS TRIP TO PARIS to STUDENT. Geneve Huffman, winner of semi-annual Burnham scholarship for efficiency while in training, sailed June 19 on S. S. Manhattan with all expenses paid. Burnham's offers opportunities not found elsewhere.
DAY OR EVENING CLASSES.
Pay for MOST of your tuition after graduation. It is to your advantage to register now, even if you cannot start until later. Open every day and on Monday, Wednesday, Friday evenings until 9 p. m.
E. BURNHAM
SCHOOL OF BEAUTY CULTURE.
138 N. STATE-ST. RANDOLPH 3351.

How to Become a BEAUTY EXPERT
What are your ambitions to be? An "ordinary" mediocre beauty operator trained to work only in the "cheapest" shops at minimum wages? Or—wouldn't you rather be a genuine beauty expert with sufficient training, practical experience and technical knowledge to qualify you for a good paying position in a high class shop?
Unquestionably you want to be an expert and earn more money. DeLEE trains its students to be real experts.
At DeLEE you will receive individual personal instruction, under Madame Louise. You will learn the really fine points of beauty culture and hairdressing in the shortest possible time. Visit DeLEE today.
DeLEE UNIVERSITY OF BEAUTY CULTURE
30 W. WASHINGTON. CENTRAL 8225.

If You Want to Have a BEAUTY Shop of Your Own
Learn the Best Methods in a Quick and Easy Course at Moler's.
Now—in the three Moler special advanced courses—you get exactly the right training to place you in a high class position, or qualify you to run a shop of your own.
At Moler's you learn how to be an expert in Serving and Pleasing your customers—how to Sell and Satisfy them—how to Keep Them Coming!
Day or evening. Call, phone, or write.
MOLER SYSTEM
59 E. Monroe-st. CEN. 6393.

LARGEST AND MOST MODERN BEAUTY SCHOOLS IN COUNTRY.
NORTH SIDERS! SOUTH SIDERS!
Learn Beauty Culture
INDIVIDUAL INSTRUCTION BY EXPERT TEACHERS.
SELAN'S GRADUATES IN DEMAND.
[UNDER STATE SUPERVISION.]
$2 DOWN
$3 weekly. Course includes tools, book, uniforms, and cosmetics. No other charges. Save 25%. Write for Free Booklet "T."
SELAN'S SYSTEM
1547 W. 63D-ST. HEM. 5702.
2744 MILWAUKEE-AV. SPA. 6616.

HEIM BEAUTY SCHOOLS.
COMPLETE COURSE.
$75 $2 DOWN
$10 OFF IF PAID IN 30 DAYS.
FREE UNIFORM AND MARCEL KIT.
DAY AND EVENING CLASSES.
DOWNTOWN SCHOOL: 6 E. LAKE-ST.
SOUTH SIDE SCHOOL: 1019 W. 63D-ST.

ATTRACTIVE GIRLS.
Excellent opportunity for those who can qualify for fashion modeling. Sizes 14-18. Small tuition fee. Free placement service. Apply at studio at once or mail coupon.
Name ....
Address ....
VERA JANE STUDIO.
64 E. Jackson-blvd. Wabash 9332.

FASHION MODELING.
Take advantage of the busy seasons, opportunities, prepare yourself in a short time for all type modeling positions at little cost. Let us advise you as to your chances. Free placement service. Don't delay. Visit studio or write
MALLON-FRIEL.
32 W. Randolph, 5th floor. Dearborn 3106.

THOROUGH TRAINING IN BEAUTY CULTURE.
Finer Shops Demand Our Graduates.
CHICAGO HAIRDRESSING ACADEMY.
Under Personal Direction of John Mueller.
64 W. RANDOLPH-ST. STATE 5861.

AMERICAN SCHOOL OF BEAUTY CULTURE.
Guarantees a complete training.
ESPECIALLY LOW TUITION TERMS
159 N. State-st. 8th Floor. Central 5446

SWEDISH MASSAGE.
Women needed for salaried positions in beauty shops, clubs, hospitals, etc. Learn in 12 weeks while earning. Day, evenings. National College, 20 N. Ashland. Seeley 6940.

SWITCHBOARD—6 LESSONS NOW ONLY $2. Gregg and Munson Stenographic, $12 mon. Cashiering, complete $6. Comptometry, complete $25. Bookkeeping, $25. 190 N. State. Fra. 4122. CHICAGO BUSINESS COLLEGE.

SWITCHBOARD COMPTOMETRY SHORThand, cashiering, individual training. Low cost. Don't be idle! Free placing serv. Catalog Century College, 105 W. Monroe. Fra. 8478.

LOWEST PRICED BEAUTY CULTURE Course, $75. By popular request we extend this offer one more week. Day, eve. classes. Nina Parker, 14 W. Washington. Fra. 2961.

HOTELS CALL FOR TRAINED WOMEN; good pay; learn at home. Write Lewis Hotel Tng. Schls., Desk 749, Washington, D. C.

7 DA. SWITCHBOARD, PLACEMENT SERV. Field Annex Schl., 24 N. Wabash. Cen. 6647.

LOST AND FOUND.

TO FINDERS.
If you have found a cat or dog, a pocketbook, jewelry, or fur, and cannot locate the owner through the "Lost and Found" advertisements in The Tribune, call and go through the "Lost and Found" index at the PUBLIC SERVICE OFFICE, 1 S. DEARBORN-ST.

TO LOSERS.
If you are listed in the telephone directory you can charge an advertisement of your lost article by telephoning Miss Miller of The Tribune ad taking department, Superior 0100. Your advertisement receives the benefit of free listing in the Tribune Public Service office mentioned above for a period of two months. This service facilitates the recovery of lost articles advertised.

BRACELET—LOST—GARNET; CHECKER cab, bt. 201 E. Delaware or theater, Dearborn-Lake; rew. Ph. Austin, Sup. 1480.

BRACELET—LOST—CHAIN WITH ARMY Air Corps ident. tag; rew. Sou. Sh. 7612.

CAT—LOST—WHITE PERSIAN; VIC. BUENA and Hazel, Sat. Reward Bittersweet 7058.

DIAMOND STICKPIN—LOST—NEAR OR IN Bismarck hotel. Call Gene Jerome, accordion player, Bismarck hotel. Reward.

DOG—LOST—SMALL BLACK AND WHITE wire haired terrier; vic. Main-Forest, Evanston. Reward. Greenleaf 3041.

DOG—LOST—WR. HRD. FOX TERR.; FEM.; wh. body; blk.-brown marks on head. 43d-Drexel; reward. Kenwood 9000, Apt. 501.

DOG—LOST—WIRE HAIRED FOX TERR.; female; vic. 68th-Jeffery; rew. Mid. 6501.

ENVELOPE—FOUND—NAME GORMAN; give contents. Address N 94, Tribune.

FLUTE—LOST—IN BLACK CASE; ON BUS; belongs to school; rew. Fairfax 10595.

GENTS DIA. PLAT. RING—LOST—SAT. IN loop. Rew. Dearborn 8768 bet. 9-6.

HANDBAG—LOST—BLACK; BETW. 61 E. Randolph and I. C. sta; 9 keys on ring; old watch with name; notebook with address; reward for keys or all. Mid. 6073.

NOTE BOOK—LOST—CONT. MANUSCRIPT; Irv. Pk. car; rew. Buck. 6320. Sun. or eves.

SUITCASE—LOST—RANDOLPH-ST. L. STA. $15 rew., no ques. Greenleaf 1208.

WATCH—LOST—MAN'S GOLD ELGIN strap; in Edgewater, Sat.; rew. Lon. 4108.

WEDDING AND DIAMOND ENGAGEMENT rings—Lost—Tied in handkerchief, vic. Cornelia-Broadway. Big reward. Bitt. 4480.

WRIST WATCH—LOST—LADY'S; SWISS; initials "A. R. K."; reward. Ph. Aus. 3297.

WRIST WATCH—LOST—ELGIN; WHITE gold. Init. H.R.W.; keepsake; rew.Key.7848

WRISTWATCH—LOST—LADY'S BULOVA; Prairie-47th, Sat. night. Reward. Atl. 5551.

WILL THE PARTY WHO FOUND GOLD chain, charm and cross in St. James Episcopal church return to pastor? No questions asked. Reward.

PERSONAL.

FRANCISCO DE P. DAVILA, 54, 5 FT. 7 IN. Last heard of in Mexico City, or anyone knowing whereabouts, communicate with Beatrice Davila, 5817 Lafayette-av., Chicago.

ANYONE KNOWING WHEREABOUTS OF Leo Zemmel, missing for 7 years, communicate with wife, Emma Zemmel, 155 E. 77th, New York.

HAVE PURCHASED BEL-DRAKE MOTOR service and will not be responsible for any debts contr. on or prior to Jan. 28. Ben Papke.

MARGARET CHADWICK—COMMUNICATE with me care of store.
SANTA FE TO KANSAS CITY.

IF J. W. BOLTON DOES NOT CALL FOR baggage, same will be sold for bill. HOTEL ELMS.

IF MR. & MRS. W. G. CRAIG DO NOT call for baggage, same will be sold for bill. Hotel Elms.

NOT RESP. FOR DEBTS OTHER THAN mine at 4059 Armitage. HENRY H.OERKE.

NOT RESP. FOR DEBTS CONTRACTED BY any one but myself. ERIC R. HOLMBOM.

NOT RESPON. FOR DEBTS CONTRAC. BY anyone but myself. WM. BIVENS JR.

THANKS TO ST. JUDE FOR FAVOR granted. MAE R.

TRAVEL.

Railroads.

B. & O. TRAVEL BARGAINS
Round Trip Coach Excursions
PITTSBURGH $6.50
WHEELING 6.00
AKRON 5.25
YOUNGSTOWN 5.50
Similar Reductions to Other Points.
SATURDAY, FEB. 1ST.
Leave Grand Central station, Harrison and Wells-sts., 8:30 p. m.; also 11:00 p. m. for Akron and Youngstown. Back home Monday morning.
Parkersburg, $6.25 Leave 9:15 p. m. Friday, Jan. 31st. Back home Tuesday a. m.
For further details see
AGENT OR CALL WABASH 2211.
BALTIMORE & OHIO

Buses.

Low Fares—Fast Trains
ALL-LUXURY COACHES
from Chicago

	One way		One way
St. Paul	$7.93	Omaha	$9.97
Minneapolis	8.15	Kansas City	9.19
Butte	28.70	Sioux City	10.19
Spokane	34.50	Sioux Falls	10.64
Seattle	34.50	Des Moines	7.17

Reduction on round trip tickets.
Individual reclining seats, three-phase lighting, spacious lounges, air conditioning—a new modernized type of coach originated by The Milwaukee Road. Low priced meals in the dining car; off-the-tray lunches at your seat as low as 25c. Tickets at 179 W. Jackson or Union Station. Phone Cent. 7600.
The Milwaukee Road

—DETROIT, $2.50; ST. LOUIS, $2.50— Minneapolis, $5.00; Peoria, $2.25; Jacksonville, $2.50; Los Angeles, New York. DE LUXE MOTOR STAGES. WAB. 3886. 746 S. Wabash. 215 N. State—Central 6733.

Automobiles.

BOTH READERS AND ADVERTISERS ARE urged to exercise caution in arranging automobile transportation with other individuals. References should be exchanged and carefully investigated.

San Francisco or L. A.
Drive our 1936 cars INDEPENDENTLY. OPERATION OF CAR ONLY EXPENSE. Inexpensive way for families or adults. 5308 MADISON-ST. MANSFIELD 2455.

DRIVING SED. TO MIAMI, TAKE 2. LEAVE Feb. 2; ref. exch., sh. exp. Keystone 6662.

YOUNG MAN DESIRES TRANSP. TO Phoenix Feb. 1. Shr. exp.; refs. Rav. 2228.

BUSINESS PERSONALS.

HAIR TINTING, $1.
GENUINE OIL PERMANENTS, $1. Including trim, shampoo, set.
SELAN'S,
2744 Milwaukee-av. at Spaulding-av.
1549 W. 63d-st., at Ashland-av.

FREE HAIR CUT—FINGER WAVE MARcel, manicure, daily 9 to 4. Sat. to 1. Wed. and Fri. eve. to 8. HAIR DYE. Spec. Wed. at 1 and 6. PERM. WAVING, new materials, $1.50 any day, incl. shamp., set, trim. Spec. Mon., Tues. Only $1. Expert supervision. DeLEE, 30 W. WASHINGTON. Cent. 8225.

CROQ. PERMANENT—INCLUD. HAIRCUT, shampoo, set rinse, $1; hair dye, including dye, $1.50; free marcel wave. HEIM, Loop, 6 E. Lake-st. Also South, 1019 W. 63d-st.

FREE MARCEL OR HAIR CUT—NO OBLIgation. Permanent waves complete, $1.25. Inecto Hair Dye, complete..........$1.50 Gertrude Hale, 30 N. Dearborn. Cen. 5007.

FREE MARCEL, HAIRCUT, FING. WAVE, etc., daily and Wed., Fri. evenings. Expert supervision, 140 N. State-st., 5th floor.

INECTO NOTOX HAIR DYE..........$1.50 Includ. 2 shampoos. Every Wednesday only. 159 N. State-st., Suite 814. Central 5446.

PERSONAL—FREE REMOVAL OF SUPERfluous hair and moles by electrolysis. Phone for appt. MARINELLO. State 5057.

REG. $3 STEAM OIL PUSHUP PERM., $1. Ruth's, 202 S. State-st. Webster 4231.

COMP. PERM., $1; RING ENDS. NOT A school. Helen-Mae, 14 W. Wash. Dea. 6888.

DRESSMAKING—MILLINERY SCHOOLS.

Most Modern—Best Equipped.
Learn dress designing, dressmaking, pattern drafting, millinery or power machine. Day or eve. Enroll here—no regrets. Est. 1902. Free Bklt. "T." Master College, 400 S. State.

DRESS DESIGN, DRESSMKG., MILLINERY pattern drafting, mach. operating; thorough individ. instruction; reas. rates; day or eve. Visit us or write for information. Forest Academy, 209 S. State. Har. 8319.

LEARN IN BEST EQUIPPED, MOST MODern school. Dressmkg., $25; power mach., $5. Design. Chicago School, 216 W. Jackson.

PRINTING MACHINERY AND SUPPLIES.

WANTED—PEARL PRESS, WITH MOTOR and fountain, 5x8. State price. ADDRESS X J 117, TRIBUNE.

50 INCH POWER PAPER CUTTER. Mohawk Tablet Co., 1308 N. Halsted.

SEWING MACHINES.

WILL PAY CASH FOR USED SEWING machines, any make. Kedzie 1302

SINGER CONSOLE, REPOSSESSED, $137 val., sac. $44. Guar. Tms. 1952 Irving Pk.

LIGHT AND HEAVY MANUFACTURING.

SMALL MACH. SHOP JOBS AT MOST reas. prices. 810 N. Western-av. Arm. 3904.

TO RENT—ROOMS—SOUTH.

BLACKSTONE 5519. DORCH. 4100.
UNIVERSITY HOTEL.
100 rms., 100 baths; complete hotel service; $5 wkly. up. No extra charge for 2 in room.

HYDE PARK-BLVD. 5488—HOTEL CECIL—$4 wk. up; bath; Loop 10 min. I. C., bus.

INGLESIDE, 6048, 2D—COZY LGT. RM.; adj. bath; lady; brkfst. opt. $3. Mid. 6712.

NORMAL-BLVD, 6400, ENGLEWOOD 3700. NORWOOD HOTEL. New double rms., adj. bath, with inador; all trans.; cafe; $5 wk. up; also kit. apts.

PRINCETON 5617—SGLE.-DBLE.; QUIET, priv. family; stm. ht.; $3-$3.50. Peloso.

YATES-AV. 7206—ROOM, SUIT. 1-2; PRI. bath; 1 blk. I. C., surf., bus. Fair. 4541.

Hotel Rooms.

. . . UNDER NEW MANAGEMENT . . .
METROPOLE HOTEL
2300 S. MICHIGAN-BLVD.
7 story, 300 rm. fireproof hotel. 250 baths. Large, light, comfortable, and warm rooms.
$5—WEEKLY—$5
YOUR INSPECTION INVITED.

$5 TO $12 WEEKLY.
350 NEW, BEAU. FURN. RMS. AND BATH. Comp. hotel serv.; cafe, garage, theaters, shops, U. of C.; 10 min. to loop; all trans.
MIRA-MAR HOTEL.
6220 WOODLAWN-AV. PLAZA 1100.

TO RENT—ROOMS—NORTH.

ASTOR-ST., 1348—SINGLE RMS., WELL furnished; reasonable. Delaware 8807.

BROADWAY, 4301—$1 DAY, $3.50 WK. UP. Warm hotel rms.; bath, shower. Nr. L, bus.

CEDAR-ST., E., 61—CANTERBURY HOUSE. Cheerful, quiet rooms; single, $5 to $6; double, $6 to $8; easy walking dist. to loop.

CLARK-ST., 2026. MOHAWK 3460.
HOTEL CLAYTON
NEW BUILDING, OPP. LINCOLN PK. 300 MODERN RMS. BEAUTYREST BEDS.
$5.00 PER WEEK $5.00
FREE RADIO. 10 MIN. TO LOOP.

CLARK AT NORTH-AV.—HOTEL PLAZA. Large, comfortable single rooms with priv. bath; $8 weekly; $32 mo. Sup. 2680.

CLARK, COR. GRAND—ST. REGIS HOTEL; mod. rms., $1 day; $4 sgl., $5 dbl. wkly.

DEARBORN, N., 1447—DEARBORN MANOR —Comfortable rms., bath; hotel serv.; reas.

DEMING-PL., 437—NICE, CLEAN, WARM sleeping rms.; $2.50 up. Nr. Lincoln Park.

KENMORE, 4837—LG., FRT. TW. BEDRM.; sg. rs., $3 up; baths, shwrs.; best tr.; maid.

WILSON, 815—NEWLY DEC., NICELY furn.; best trans.; maid serv.; $2.50 up.

WISCONSIN, 426—SINGLE AND DOUBLE, bath, $2.50-$3.50 a week; good transp. Christian Home for Women. Lincoln 0696.

LIVE IN COMFORT.
Quiet, attractive rooms. Modern equipment; complete club facilities; 24 hour service; excellent transportation to loop. Singles $4 up weekly, double $3 up.
LINCOLN-BELMONT Y. M. C. A.,
3333 N. Marshfield-av. Bittersweet 3333.

. . . . CHICAGO-AV., 30 WEST . . . .
Walking Distance to Loop.
LAWSON Y. M. C. A.
Residence Rooms Comfortably and Completely Equipped in a New 24 Floor Tower. Full Athletic Club Privileges. Inquire today. 800 North. Whi. 6211.

$5—WINDALE HOTEL—$5.
JUST OPENED UNDER OWNER'S MGMT. Newly furn. and decorated. All rooms private bath; 1 block to all transportation. AS LOW AS $5 WEEK. 6019 WINTHROP.

HOTEL FRANCES.
5054 WINTHROP. LONGBEACH 8933. 100 rooms with baths. $5.50 doubles.

. . . BARRY BROADWAY HOTEL . . .
3020 BROADWAY. BITT. 1600.
Priv. bath or shower, nr. bus, street car at door—20 minutes loop. $5 week up.

Hotel Rooms.

HOTEL NORTHMERE.
L, bus, surf. lines; $1 day; $4.50 weekly up. 4943 KENMORE. LONGBEACH 4234.

TO RENT—ROOMS—NORTHWEST.

12 MINUTES TO LOOP
via. C. & N. W. R. R.; car and bus trans.; residential district; well furn. rooms; swim., gym., barber, cafeteria; 24 hour service. $4 to $6 weekly, including membership. Irv. Park Y.M.C.A., 4251 Irving Pk. Pen 1070.

TO RENT—ROOMS—WEST.

MONROE, 3521, 1ST—NICE, WARM RM., sgle. or dble.; priv. lav. Gd. trans. Gar.

WARM, NEW; PRI. HOME; BEAUTYREST; pri. bath; men; $4; garage. Mansfield 9514.

Hotel Rooms.

— $4 PER WEEK—NO HIGH PRICES — Complete hotel service; plenty of heat and linen; bath, shower; ½ blk. all trans. GARFIELD ARMS HOTEL, 3260 Maypole.

TO RENT—HOUSEKEEPING ROOMS.

South Side.

BLACKSTONE, 5601—1-2-3 ROOM KITCH. and slp. rms.; $3-$6; I.C., bus; loop 8 min.

DREXEL-BLVD., 4743—WARM 1 RM. PULLman kitch., adj. bath. $6-$7.50 wk.

ELLIS-AV., 4555—LARGE, FRT. KITNT., nicely furn. Also slp. rms. Exc. trans.

HARPER, 6427-29—1, 2, 3 RM. SUITES, nicely furn; gd. tra. $3 up. Mid. 9630.

INGLESIDE, 6158—ATTR., WARM 2-3 RM. apts.; fur.unf. $26 mo. up; L. I.C. Mid.5145.

STEWART, 7201—1, 2, 3, 4, WRM., LT. RS., new. dec., furn.; some pri. ba., refg.$3.50-$10

VERNON, 6217—1, 2, 3 RMS., NEW. FURN. Dec.; st. ht.; ½ bl. L. surf. $3.50-$5.50-$7.

YALE, 6449—1-2-3 LT. WARM RMS., NEW dec., furn., el. refrig., nr. L. surf. $3.50-$7.

North Side.

BEACON 4712—2 RM. APTS., PRIV. BATH. $6-$8.50. 4441 N. Paulina. Single, $3.50.

BROADWAY, 4040—NEW, CLEAN, QUIET. Excellent heat, 2 rms., $5; kitchenette, $3.

DEMING-PL., 477—NEAR PARK; 1 AND 2 rooms; nicely furn.; $5 up. Div. 9500.

KENMORE, 4618—1 ROOM KITCH. APTS.; hotel serv.; $4.50-$6 wk. Wilson L or bus.

MAGNOLIA, 4441—3 RM. BEDRM. APT., nicely furn.; 2 beds, bath, refrig.; reas.

ST. JAMES-PL., 448—1-2-3 ROOMS, NICEly furn., gd. tra., $2.50 and up. Div. 2157.

BOARD AND LODGING.

North Side.

SHERIDAN, 5643—HSE., DBL.-SGL., PRIV. bch.; exc. mls.; all trans.; reas. Sun. 9319.

West Side.

2939 WALNUT—LG. FRT. RM., 1, CPLE., adults; meals, opt. Gar. priv. privileges.

Convalescent Homes.

HOME FOR AGED, INFIRM, MILD MENTAL AND CONVALESCENTS. Mid. 1605.

GRAD. NURSE'S PLEAS. HOME; AGED OR infirm., spec. diet; ref.; reas. Eng. 8525.

GRAD. NURSE—HAS COMF. RM. WITH bath for invalid or eld. lady. Bue. 3034.

PLEASANT HOME FOR CONVALESCENTS, INVAL., AGED OR INFIRM. BIT. 4287.

HOTELS AND APARTMENT HOTELS.

THE ADMIRAL
5200 NORTH AT THE LAKE.
The Admiral, within 10 minutes' drive of the loop, offers spacious apts. of 2 to 5 rooms completely refurnished in the modern manner. All kitchens newly equipped with built-in cabinets, table top stoves, and Electrolux refrigerators. Parking space adjoining grounds. Direct wire to garage.
909 Foster-av. Long. 2900

Commonwealth Hotel
2757 PINE GROVE, COR. DIVERSEY PKWY.
DAILY RATES: SINGLE, $1.50 UP.
DAILY RATES: DOUBLE, $2.00 UP.
WEEKLY RATE: $8 AND UP.
MONTHLY RATE: $30 AND UP.
EXCELLENT TRANSP. 10 MIN. TO LOOP.

NEW PAXTON HOTEL
$1.50 sgl., $2 dbl. up daily. Spec. weekly rates, $5 up; 200 rms., pri. bath and shower. 10 min. Loop. 1432 N. La Salle. Moh. 0541.

$5—$5—$5—$5
a week. Each rm. has just been completely decor.; private bath, radio; L and surf. trans. PERSHING HOTEL, 6400 Cottage Grove.

LINCOLN PARK ARMS.
One room and bedroom apartments; twin and double in-a-dor beds; complete hotel serv.; reasonable rates. 2738 Pine Grove-av.

HOTEL PLAZA NORTH-AV AT CLARK—Large comfortable single rooms with priv bath. $8 weekly. $32 monthly. Sup 2680

WACKER HOTEL—NEW FIREPROOF OUTside rms., private baths. $6 wk up. 111 W Huron-st., cor. Clark. Select clientele only

730 BELMONT—LAKE VIEW APT. HOTEL; kit., elevator; comp. serv. Lake V. 8722.

STEVENS APTS., MICHIGAN-AV. AT 7TH. For information phone Wabash 4400.

CLARK, N., 1004, OR 1039 N. LA SALLE —Ho. rs., $3 up; 1-2-3 rs., pri. ba., kit., $4-$8.

OHIO, W., 27—NEAR LOOP, HOMELIKE warm hotel rms., $2-$4; 1-2-3 rms., $3-$5.

1-2-3 ROOM KITCHENETTE APTS. The Bryn Mawr Apt. Hotel. 5550 Kenmore.

MARYLAND HOTEL—FROM $40 MONTH. 900 RUSH-ST., COR. DELAWARE.

HOTEL SHORE CREST, 420 WRIGHTWOOD. Chicago's distinctive apt. hotel address.

HOTEL RALEIGH, 648 N. DEARBORN—Single, $5; double, $6. Free parking.

HOTELS AND APARTMENT HOTELS.

De Witt Hotel
Hogan & Farwell, Inc.
DIRECTION.
2 Room apts., $57.50 and up
3 Room apts., $77.50 and up
Complete hotel service; unobstructed views; newly decorated; bus at door; splendid food shop and dining room.
244 E. Pearson
SUPERIOR 4701.

APARTMENTS AND ROOMS TO SHARE.

A COMPLETE ROOM, APT. AND BOARD service. Chicago Room Registry. Dea. 2713.

WILL SHARE NICELY FURN. BUNGALOW with couple. 5506 Henderson. Pens. 9657.

TO RENT—HOUSES.

South Side.

9 RMS., 2 BATHS, RECREATION RM. IN bsmt., htd. gar., maid's quar. above, oil bt., lge yard. Bev. 5133.

8244 S. LOOMIS—6 RM. BRK. BUNG., H. W. ht.; 2 car gar. Reas. Rand. 3081.

North Side.

5312 WINTHROP-AV.—12 ROOMS FOR Nurses' or Children's home. LONG. 2821.

NORTH SHORE RENTALS—MRS. FULLER & Wm. Pickard. Gre. 7220. Winn. 3603.

TO RENT—FURNISHED HOUSES.

6 RM. RESID., IRVING PARK—2 CAR gar.; reas. Kil. 2272 Sun; daily, Fra. 3493.

TO RENT—APARTMENTS.

SOUTH.

General List.

3½ ROOM APTS., TILE BATHS, BLDG. erected 1929; reas. rent, incl. gas, elec., refrig. Agent on prem. 6124 Ingleside-av.

One, Two, and Three Rooms.

3 ROOM APT.—FREE GAS, REFRIGERAtion; $37.50. 7000 East End-av.

4611 DREXEL—STR. MOD. 3 RMS. CANV.; shwr.; bedrm., Inador, refr. fr. Ken. 7861.

2 RM. KIT. APT. $25; AVAIL. NOW. Walk dist. I. C. 805 E. 82d-st. Inq. apt. 11.

Four, Five, Six Rooms, and Larger.

4 ROOMS.
6900 Stony Island-av., corner apt.; elec. refr.; in-a-dor; nr. I. C., park. Agt. on prem.

— 5 ROOMS, SUN PARLOR, $47.50-$50 — 5234 INGLESIDE-AV.; lgt. rms.; closed in rear porch; dec. thruout. 1309 E. 53d-st.

5451 HYDE PARK-BLVD.—8 RMS., 3 BTHS. All outside rms., $80. Hyde Park 7000.

7253 EVANS-AV.—4 RM. MOD. APT., EL. refgr., $35; good trans. Vinc. 2725.

NORTH.

General List.

2000 LINCOLN PARK WEST
Directly Opposite Lincoln Park.
3-4 Rms., $70.00 Up.
Spacious, well arranged suites; Doorman.
PETER F. REYNOLDS. LINCOLN 3633.

1325-33 NORTH SHORE-AV.
3, 4, and 5 rms., $35-$45; newly decorated. See janitor on premises.
ARTHUR KRUGGEL & CO. Longb. 5531.

734 Wrightwood (2600 N.).
3-4 rms.; 2 beds; free gas. See agent on premises or call Randolph 6171.

1431-3 CARMEN AVENUE.
3 & 4 rms., free gas & refg., ideal loc. Inq. janitor of bldg. or Fra. 0353.

. . 2 AND 4 ROOMS, $27.50 AND $50 . . 900 Winona-av. [5100 N.]; inador beds. Elec. refrig. Agent on premises. Edge. 6397.

MARSHALL FIELD GARDEN APARTMENT Homes. 411 Blackhawk-st. Lincoln 2122.

One, Two, and Three Rooms.

NEAR LAKE SHORE-DRIVE
2-2½-3 room apts., free refrigeration, light and gas; very reasonable rates. Elevator. Commissary, valet in building.
422 MELROSE-ST.

— — 3½ RMS., 840 AINSLIE — — Fireproof bldg. All light outside rms. Completely redecorated, carpeted or uncarpeted; free refrigeration, in-a-dor bed.

—ULTRA MODERN—1 AND 2 RMS.—$35— 7 story bldg.; 1 blk. to all trans.; free gas, light, refrig. 1505 Morse-av. Sheldrake 8820.

5240 SHERIDAN-RD.—2-2½-3 RMS.; CARpeted, gas, light, refrig. free; reasonable.

Four, Five, Six Rooms, and Larger.

4 SPACIOUS ROOMS
Built-in porch; near Edgewater Beach Berwyn L Station. Bargain. See agent, 5325 Kenmore. Edgewater 1442 or Rogers Park 6360.

HIGH GRADE
spacious 5 rms., 2 baths; all modern conveniences; view of lake and park.
H. A. Seagren, 800 Eastwood-av.

4878 SHERIDAN-RD.
High grade 6 room apt.; 2 baths; large living room; G. E. refrig.; nr. lake, L, bus, surface trans. Rent $60. Longbeach 8833.

820 ADDISON-ST.
4 rooms, $40; will dec.
GEORGE S. LURIE CO., FRA. 0370.

— — — — 5 ROOMS—$47.50 — — — — First floor in 4 apt. bldg.; G. E. refrig.; garage included. 4130 N. Ashland-av. W. J. Larson, 5157 N. Clark-st. Lon. 7150.

HIGH GRADE MODERN 4 ROOMS; 1½ story living rm. natural fireplace; best residential district at lake, near Howard L. Call Mr. Raymond. Rogers Park 0158.

HIGH GRADE, SPACIOUS 5-6 RM. APTS.—Two baths; direct lake view, in most desirable section; near Howard L. Call Mr. Raymond, Rogers Park 0458.

2404 GRACE-ST.—4 LARGE, SUNLIGHT rms.; bath with showers; lge. closets; quiet neighborhood; excel. transp. Juniper 2139.

1906 NORTH PARK-AV., 1 BLK. LINCOLN Park. 4-5 rms., $34-$38; fronting street. Agent on premises.

843 GALT-AV. [4450 N.]—4 AND 5 RMS.; private porch. $35 to $45. H. W. CROXTON & CO., 4723 BROADWAY.

4878 KENMORE-AV.—6 ROOMS; VERY light; near schools and churches; $55. H. W. CROXTON & CO., 4723 BROADWAY.

4 LG. RMS.—STM. HT., G. E. REFRIG.; surf., L; in Ravenswood; $35. Well. 1100.

3000 SHERIDAN—5 RMS., 14TH FLR.; lake view; also sell furn. Lake V. 6313.

1108 PRATT-BLVD.—4-5 RM. APTS. A FEW doors from lake; exc. trans.; reasonable.

6 R. FL., MOD. BLDG., NEWLY DEC. IMM. pos., $60 mo. 5638 Winthrop-av. Key. 7248.

4701 WINTHROP, 2D—6 ROOMS, CORNER apt.; elec. refrig. LAKE VIEW 6480.

FREE "NORTH SIDE RENTAL GUIDE"—Unusual values all size apts. WEL. 1100.

2335 COMMONWEALTH-AV.—6 RM. APT., 2 baths, $100. Central 5050.

NORTHWEST.

One, Two, and Three Rooms.

2¼ ROOM APT—REFRIGERATION, FREE gas; $22.50. 4320 Irving Park-blvd.

6710 BELMONT, FIRST FLOOR, 3 ROOMS. Htd. Ref. $30. I. J. Beduhn. Pen. 8610.

Four, Five, Six Rooms, and Larger.

1944 N. SPAULDING—ATTRACTIVE 5 RM. apt. at reasonable rental. Janitor on premises. Central 4824.

5 RM. HTD. FLAT—ELEC. REFRIG., GAS stove; encl. porch. Reas. 4312 Crystal-st., 2d.

BEAU. 6 RMS., DBLE. PLUMBING, SUN par., gd. tra.; very reas. 3944 Wrightwood.

WEST.

Four, Five, Six Rooms, and Larger.

4317 FLOURNOY — WELL DECORATED modern 5 rm. apt., elec. refrig.; very reas. See Constantine, 4303 Flournoy.

DOUGLAS-BLVD., 3140—8 BEAUT. RMS.; ref.; lge., lgt.; 2d. $60. State 3155.

S. W. COR. CRAWFORD-GLADYS-AV.—5 rms.; stm. ht.; reas. See janitor.

5929 WEST END-AV., 2D—4 RMS., FREE refr. Imm. poss. W. T. Sullivan. Col. 0601.

7 ROOM FLAT, 2D FLOOR; STEAM HEAT. $30 mo. 3108 W. Madison-st.

TO RENT—APARTMENTS—SUBURBAN.

NORTH.

Evanston—19 minutes to loop.

APTS., [illegible] RMS., $35-$250. EVANSTON'S most complete list. QUINLAN AND TYSON, [illegible] Sherman, Evanston. Rog. 2616.

TO RENT—APARTMENTS—SUBURBAN.

WEST.

Oak Park—16 minutes to loop.

826 S. AUSTIN-BLVD. — 4 RMS., $35. See janitor on premises or ph. Fra. 1424.

TO RENT—FURNISHED APARTMENTS

[See Also Hotels and Apartment Hotels.]

SOUTH.

SOMETHING NEW! LGE. 4 R. APT., 2 bdrms.; G. E.; I.C. 6017 Kimbark. Mid.5484

2444 MICHIGAN-AV.—WARM KITCHENET; free gas, elec.; $3-$7 wk; 75c-$1 day.

7015 EAST END-AV.—2½ ROOMS, $55; ELevator; maid; tile bath. Plaza 5649.

ALVARADO APTS. 5118 DORCHESTER. 2-3 rooms. Complete hotel service. Moderate rental.

NICELY FURN. 4 RM. APT.—SLP. PCH., lge. lt. rms., $35; free light, heat, gas; fine trans. 6738 S. Racine. Went. 1214.

KENWOOD, 5100-6034—BEAUTIFUL FURN. 2 rms.; electric refrigerator, washer, private bath. Best trans. $7-$9 per week.

SUBL. FOR 6 MOS.—3 RM.; ELEC. REF.; all tran.; $45. 6958 Paxton, 1A. Dor. 7790.

MAY-ST., 8118 — MOD. 3 RMS., NICELY furn., el. refr., tile bath. Reas. Rad. 2589.

3911 ELLIS—1-2-3 ROOMS, FURN. OR UNfurn.; gas, refrig. incl.; $27.50 up; all tr.

4433 GREENWOOD—1-2-3 RM. APT.; NEW bldg.; nr. I. C., Kenwood L, surf.; reas.

6800 DANTE-AV.—4 RMS., INADOR, 2 BL. I. C.; pleasant home. Dorchester 1213.

4610 ELLIS-AV.—3 ROOMS AND BATH; free gas, light, refrig.; reas. Drex. 2085.

COMPLETE SERVICE — QUIET, L, SURF., R.L., bus; cut rate. 6613 Normal. Nor.6010.

3-4 RM. BEDRM., INADOR; WELL FURN.; el. refg.; I. C., surf., bus. 1432 E. 69th-pl.

SOUTHWEST.

6339 S. CAMPBELL—FURN. 2 RM. KITchenette apts., $3.50 up; free gas, light.

NORTH.

NEW
From kitchen utensils to rugs you have the pleasure and advantages that come from spic and span newness. Lge. rms. A location of prestige and convenience. Elevators; 24 hr. desk. Uniformed maids; 1½-2 rms. fr. $50. THE CHESTERFIELD, 553 OAKDALE-AV.

REMARKABLE VALUES
in beautiful hotel apts., 1-2 rms., completely furn.; full service. Ideally located in Lincoln Park. 15 minutes to loop. FULLERTON PLAZA, 420 Fullerton-pkwy.

. . BEAUTIFUL 2 ROOM APT. $40 . . Brand new furn. and carpet. All modern conv. Complete service. Ideal trans ARGYLE SHORE APT. 907 ARGYLE.

LIVE IN A BRAND NEW APT.—$35 MO. 1 rm. kitchenette; free gas, light, refrig., tile bath, shwr., comp. hotel serv.; ex. trans. ALDINE APT. HOTEL. 641 ALDINE.

4554 Malden—$7.50 Wk. Up.
S. W. cor. Wilson, 1 and 2 r. kitch. apts.; Frig., maid ser.; attractive furn.; nr. L, bus.

DEARBORN, N., 1447—LARGE KIT. APT.; accommodations for 4; hotel serv.; reas.

837 WOLFRAM — 1½ ROOMS, $35; COMplete equip.; carp. floors; elev. Wel. 1829.

1313 LELAND-AV.—1½-2 RMS., $30-$35. Private bath; radios; refrig. Rav. 1432.

NEW 3 RM. APT. $45; WELL FURN.; NR. L; bedroom and inador. Cone. 5202 Wayne.

3740 PINE GROVE—BEAU. 4 RS., BEDR. and in-a-dor; $50 inc. Frig., gas, elec.

4544 N. HAZEL [900 WEST]—2-3 ROOMS. $40-$60; switchboard; elec.; maid service.

1362 GREENLEAF—BEAUTIFUL 2-3 RM. apts.; 1 blk. to L, lake, bus; reasonable.

COMPL. FURN. 3½ RMS.—INC. BEDRM., also wall bed, elec. refr. 1258 Winnemac.

KENMORE APT. HOTEL, 4618 KENMORE; 1 rm. kitch. apts.; private bath; $7-$8 wk.

1¼ ROOM KITNT., $32.50-$35; 24 HOUR switchbd., maid serv.; refrig. 549 Aldine.

2116 SEMINARY—BEAU. 4 RMS.; EVERYthing incl.; $45; 15 min. loop. Buck 0312.

4 RMS., COMPL. FURN.; SHWRS., REFRIG. $50-$52.50. Blk. lake, bus. L. 1333 Touhy.

WEST.

BALDWIN APT. HOTEL.
Beautiful 2 rm. apts.; inador, complete service, all trans. 126 S. CENTRAL-AV.

"THE CHATEAU"—1-2-3 RM. FURN. APTS., 24 hr. hotel swbd.; twin beds; best trans. Gentile, 330 N. Austin-bl. Vil. 8500. Aus.8510.

ROSANNE KIT. APTS.—MAID. ELEC. REFR. Low rt.; all tr. 4024 West End. V. B. 6670.

WANTED—TO RENT—APARTMENTS.

WTD.—NICELY FURN. 4 RM. APT.; 6 block radius of Devon and Western; reas. Rog. Pk. 7801, bet. 2 and 4 p. m. Mon.

TO RENT—STORES.

North Side.

CORNER STORE WITH FRONT BASEment in North Side Theater Building. Tile floor. Six large plate glass windows. Three entrances. Steam heat. Established location for confectionery, candies, plate lunches, soda fountain supplies, cigars and cigarettes, etc. Especially suitable for a first class drug store. Steam table available. Rental, $125 per month. Phone Lake View 8732.

8,000 SQ. FT. ON 2D FL., S. W. CORNER Lawrence and Broadway; will divide; suitable for ready to wear clothing. T. Chamales, 4750 Broadway. Edgewater 3307.

LG. STORE—SUIT. STORAGE; STEAM HT., loading platform rear; low rt. Lin. 3807.

Northwest Side.

4408 N. TROY—STOVE HEATED STORE, suitable delicatessen, hand laundry, vegetables, beauty shop; $23. Rand. 3477.

TO RENT—OFFICES AND SHOPS.

Central.

Madison Square Building.
CENTER OF LOOP.
123 W. MADISON-ST.
Furnished private offices; secty. service; $20; larger suites at reas. rentals. Also large lodge hall or convention room.

30 N. LA SALLE.
Single offices, carpeted, well furnished; good light; $35 to $45. Ph. Dearborn 1776.
JUDSON F. STONE, AGENT.

82 W. WASHINGTON-ST.
WELL FURNISHED PRIVATE OFFICE. PHONE AND SECTY. SERVICE; $20 ROOM 420. ANDover 5696.

$20 – $20 – $20 – $20 – $20
Private office, reception room. Other space priced accordingly. 20 E. Jackson. Har. 7490. BAIRD & WARNER, management.

32 N. STATE, S. W. COR. WASHINGTON—Attractive offices; north light; night service; center Loop; single room, furn., $20; with reception room, $35 up; beautiful desk space; phone; steno. SWIGART & CO., Room 601.

TO RENT—SUBLEASE CHOICE OFFICE quarters, One North La Salle Street Bldg.; centrally located loop; 1,400 sq. ft.; exceptionally favor'ble tms. Ph. Lacey. State 6456.

FURN. PRIV. OFC.; LIGHT COR. ROOM; carpet; secy. and phone serv. incl.; $17.50-$27.50. 203 S. Dearborn-st. Webster 1693.

OFFICE STUDIO OR DISPLAY SPACE — P. O. in bldg.; low rent. Edwin J. Bowes Jr. & Co., 154 E. Erie-st. Whitehall 6026.

WESTMINSTER BLDG., 110 S. DEARBORN. Exceptionally desirable, daylight offices. FRANKENSTEIN & CO. CENTRAL 5753.

TELEPHONE SECRETARIAL SERV., INC. Mail-phone; 24 hr. serv. 333 N. Michigan.

MAIL AND TELEPHONE ADDRESS, $1 PER month; efficient service. Wabash 5237.

Outlying.

N. W. COR. 22D AND INDIANA-AV.—REmodeled, divided to suit; stm. ht., private parking space; reasonable rent. Robt. F. Shanklin & Co., 111 W. Washington-st.

MOD. OFFICE SUITES, 2D FL. BANK, thea. bldgs., low rts. Dirks, 1166 Diversey.

INDUSTRIAL PROPERTY.

TO RENT 9,000 SQ. FT. PERF. DAYLT. HT., spkird., pass. frt. elev.; $1,800. Ran. 0334.

32,000-250,000 SQ. FT. SPKLD. BLDG.; switch; rental, 17c. Randolph 2311.

8,600-275,000 FT. DLYT. CONC. SPRKLED. St. F. trk. 4 elvs. 20c-25c. htd. Ran. 1838

— — — MANUFACTURING SPACE — — — Any size, all services. Randolph 2382.

DAYLT. 1 STORY BLDG.—25,000 SQ. FT.; Belt switch; poss. 5-1-'36. STATE 8270.

FACTORIES AND WAREHOUSES INDUSTRIAL LOCATION CO. Harr 1200

WANTED—STORES, OFFICES, LOFTS.

CORNER LOCATION FOR 1ST CLASS DRUG store. Address X J 195, Tribune.

WANTED—TO RENT—MISCELLANEOUS.

INDUSTRIAL CONCERN MOVING TO CHIcago wishes to locate for its office employees suitable apartments and houses on S. W. side or suburbs. Write giving detailed description when available, rental and address. ADDRESS X E 565, TRIBUNE.

MACHINERY AND EQUIPMENT.

65 IN. BALL BEARING TOILET PAPER machine with drum winder to make rolls 4¼ inches wide. Perforations every 10 in. A1 condition; used about a month. Address X A 461, Tribune.

NEW AND USED UNIT HEATERS. All sizes complete at 30% savings. Arthur Wagner Co., 701 Washington. Monroe 7410.

BARG.—AIR COMP. HOIST., CHRGR., GAS pumps, jacks, washr., weldr. Cra. 2363.

REAL ESTATE FOR SALE.

APARTMENT BUILDINGS.

South Side.

30 APT. BLDG.—REFRIG., NEAR DREXEL-blvd. 3¼ times rent for all cash. Lloyd Realty Co., 139 N. Clark-st. Cent. 8311.

BRICK—8 FLAT, STOVE HT., 4700 S. PR. $4,150. Address B S 188, Tribune.

6 APT. BLDG.; NR. R. I.; EXCEPTIONALly good buy; $17,500; tms. Cedar. 1602.

North Side.

TO CLOSE ESTATE.
Rog. Pk. brick 2 flat; H. W. ht.; good cond. 2 c. gar.; barg. $6,150. Hawkins. Sheld.9201

NEAR BROADWAY AND BELMONT—3 FL. brk.; 2 flat frame rear; inc. prop.; attr. priced; no brokers. Apply 920 Barry.

Northwest Side.

MODERN 3 APT., 5 RMS. EACH; STEAM heat, 2 car brick garage. Price, $7,500. DRAPER & KRAMER, INC. 16 N. Dearborn.

LOGAN-SQ.—2 FLAT BRICK, 5 RM. EA.; 10 yr. old, $4,500. Bel. 1099 or Cap. 0890.

BUSINESS PROPERTY.

South Side.

5820 WENTWORTH-AV.—2 STY. BRICK. Large store with living rooms; six room flat above; stove heat. Easy terms...$4,950
R. M. O'BRIEN & CO.,
111 W. WASHINGTON-ST. RAND. 3062.

North Side.

HOTEL—162 RMS., CLOSE IN; 5 STORES; $120,000; tms. Address B S 189, Tribune.

West Side.

3324 FIFTH-AV.—8,000 SQ. FT.; ALSO fronts Jackson-blvd. Show rm., gar., and 8 rs. above; barg. McCarthy, Realtor. Ked.8542.

HOUSES.

South Side.

ABSOLUTELY ONE OF THE CHOICEST cottage homes nr. 63d-Hoyne-av. [act. sickness at $3,500 loss] within its history; 5 rms., oak trim floors, extra rm. in attic; gls. slpg. pch.; furnace; 2 car gar.; at price of $3,000! Terms, $750 down. Sims of McClun's, 217 W. 63d-st. Went. 1844.

6 RM. BRK BUNG.; FURN. HT.; NEAR schools and churches; $4,500. Rad. 4150.

7 RM. RES.; H. W. HEAT; 2 CAR GARAGE; $1,500 dn.; terms. Mr. Radnik. Hem. 6280.

NR. 87TH AND LAFLIN, 6 LGE. RMS., brk. bung., h.w., garage, $5,900. Stew.3601

North Side.

DON'T MISS THIS ONE.
Beaut. brick bung.; 6 rms.; tile bath; everything that makes a modern home; sm. dwn. pay., bal. like rent. Hawkins. Sheld. 9201.

Northwest Side.

$36,000 BRK. 10 RM. HOME FOR $12,500; tile roof, 3 car garage; lot 51x150. 4701 Wrightwood, cor. Kilpatrick. Key 1 door west or phone owner. Des Plaines 632-R.

SELL AND BUILD 5 RM. COL. HSE., INC. lot, Edgebrook or Niles Center. Pr. $5,850. $500 cash, bal. easy pymts. McKay.Fra.7252.

PRICE SLASHED—MOD. 5 ROOM BUNG. Best bargain in Portage Park. Price $4,500. Prop., 5941 Byron-st. or phone Fra. 0576.

WILL GIVE DEED TO OUR HOME FOR $500, bal. HOLC. Address B S 322, Tribune

BARG.—6 RM. RES., 3 BEDRMS., H. W. HT. Nr. L and schools; pr. $3,500. Key 1261.

VACANT.

South Side.

30 FT. LOTS, $75—TMS.; 75C DN., 75C A week. Title clear. Phone Beverly 2367. Frank De Lugach, 2339 W. 95th-st.

North Side.

33 FT. LOT—6600 BLK. MAPLEWOOD; leav. city. 1588 Milwaukee-av. Arm. 8035.

REAL ESTATE—OAK PARK—AUSTIN.

OUR BEST 2 APART. BUY. $6,500 BUYS this well blt. 6-6 rm. brk. bldg. with H. W. ht., 1st class cond. Nr. Washington-blvd. Pilgrim, 5637 W. Lake. Aus. 1680.

REAL ESTATE—SUBURBAN—SOUTH.

General.

2 ACRES WITH BLDGS.
Add to your earnings and still work in Chicago; good transp., near churches, schools, stores. 4 rms., bath, garage. Only $200 cash needed, bal. $25 mo. Address B X 468, Tribune.

NEED $100 CASH—WILL SELL CHOICE 78x133 restricted residence corner; cost $4,000; will take $600; balance to suit you. Address X H 206, Tribune.

REAL ESTATE—SUBURBAN—S. W.

General.

2 ACRES ON ROCK ISLAND—ELECTRIC roads, 42 minutes from loop. $475. $25 cash, $10 mo. Address B O 87, Tribune.

REAL ESTATE—SUBURBAN—NORTH.

Evanston—19 minutes to loop.

CHOICE HOMESITES, $1,250 to $15,000. Smart & Golee, Inc. Rog. Park 0271.

Kenilworth—28 minutes to loop.

CHOICEST 80x175 FT. BLDG. SITE AT lowest available price. Winn. 253.

Winnetka—28 minutes to loop.

FORCL.—BEAUT. MOD. 8 RM., 2 BATH hse.; nr. lake, schls., trans.; 80 ft. lot. Cut to $14,000 or offer fr. $23,000. Hol. 3789.

REAL ESTATE—SUBURBAN—N. W.

Mount Prospect—26 minutes to loop.

NEW 5 RM. MOD. COL. HOME, 2 ACS. front, paved hwy. $3,750; tms. Sta. 3861

REAL ESTATE—SUBURBAN—WEST.

General.

2½ Acre Chick. & Truck Farm
$2,750; $250 cash, bal. $20 mo. buys this fully equipped farm, 4 rm. hse., large chick. hse., 20x50 brooder hse., garage, deep well, elec., good road, 2 blks. paved hwy. Address C F 596, Tribune.

INVESTIGATE WESTERN SUBURBS FOR best buys. See us in Riverside. Western Springs, Hinsdale. Henry A. Miller, Realtor.

GENUINE BARGAINS — ACRES, ROOSEvelt-rd. Fredk. H. Bartlett & Co., 33 Washington-st.

Cicero—15 minutes to loop.

WE WILL MAIL YOU A FREE LIST OF real Cicero and Berwyn real estate bargains. Phone, write, or see John O. Sykora, Realtor, 2411 S. 52d-av. Cicero 454. Over 21 years' real estate experience.

BEST BARG. IN CICERO—LOT 50X125; business loc., now improved with 7 rm. frame house. $3,750. Dear. 6994.

Downers Grove—34 min. to loop.

— — — SMALL FARM SITE, $150 — — — TERMS, $5 MONTHLY. RANDOLPH 2032.

Forest Park—23 minutes to loop.

$350 CASH—6 RM. RES., FUR., GAR.; NR. L; $20 mo. $2,650. Wiltrock. Village 6767.

Lombard—31 minutes to loop.

MODERN 5 RM. BUNG.—NEW PAINT AND dec.; $2,850; 4 rms., $2,050; $350 cash, bal. like rt. Hover, 10 St. Chas.-rd. Lom.1100

Oak Park—16 minutes to loop.

(See Real Estate—Oak Park, Austin.)

REAL ESTATE—SUMMER RESORTS.

A BIG BARGAIN.
Closing out a number of lots in Wisconsin, 50x150 ft., suitable for hunting, fishing. No strings attached, no brokers.............$15 ADDRESS X G 95, TRIBUNE.

OFF THE BEATEN PATH—4 RM. COTT. on Fox River, North of Antioch. Wooded like the North woods. Finest fishing-sand beach. $600, tms. Address X G 97, Tribune.

SAC. NEW. COT. BOAT. $450; INS. TOILET. Lge. Wis. lake. Address X H 207, Tribune.

—$950—MY LGE. COTT., LAKE GENEVA—Gas, el., wat.; tms. Address B S 393, Tribune

REAL ESTATE WANTED.

Apartment Buildings.

HAVE $5,000 CASH—WANT HOME OR 2 fl. N. or N.W. Address C E 174, Tribune.

Houses.

RELIABLE PARTY WILL PAY CASH FOR house in Avalon Park or S. Sh. Prefer foreclosure or small 1st mtge. Triangle 8209.

WANT—REASONABLY PRICED S. S. IMproved properties for waiting cash clients. McClun, 217 W. 63d-st. Went. 1844.

THE BEST PLACE $2,500 CASH WILL buy: N., N. W. Address T X 147, Tribune.

BUNG. OR 2 FLAT—5 RMS.; HAVE $2,000 and vac. lot. Address N 122, Tribune.

REAL ESTATE FOR EXCHANGE.

Apartment Buildings.

EXCH. MY $8,000 CLEAR 2 FLAT AND $25,000 cash for larger property. Priced right. Address D E 268, Tribune.

Miscellaneous.

ATTENTION!
Have you any property, vacant or improved small or large, anywhere in the U. S. or Canada, that you care to exchange? Write or call in person. ROBT BARTLETT REALTY CO [NOT INC.], 111 W. Washington-st.

STOCKS AND BONDS.

CASH FOR REAL ESTATE BONDS, MTGS., stocks, tax warrants. Continental Discount Corp., 68 W. Washington-st. Rand. 2721

WE BUY REAL ESTATE BONDS, ASSESSment bonds, mortgages. STERN WEISSBURG & CO., 134 N. La Salle. Ran. 1187.

BUILDING MATERIALS.

Heating and Plumbing Supplies.

CRANE AUTOM. HOT WTR. HTR.; CASH or trade. 2047 W. Chicago-av. Seeley 2067.

REAL ESTATE LOANS, MORTGAGES.

First Mortgage Loans
on your home or to build. Very lowest rates. One to twenty years.
Amalgamated Trust & Savings Bank
111 SOUTH DEARBORN STREET. Call Franklin 4100 or come in.

20 YEAR 5% LOANS, NOMINAL COMMISsion, monthly prepayments aggregating 5% a year, on modern homes up to 4 flats. Prompt attention. S. YONDORF & CO., INC., 105 W. Adams-st. Cent. 6772.

FIRST MORTGAGE LOANS.
Have clients to invest in 1st mtgs. on brick homes, 2 flats, up to 12 apts. Beesley Bond & Mtg., 4219 Irving Pk.-blvd. Pens. 2736.

FIRST MORTGAGES AT BEST TERMS.
E. & S. LOEWENSTEIN CO.,
160 N. LA SALLE. RANDOLPH 4449.

MONTHLY REPAYMT. LOANS ON HOMES up to 20 years; interest as low as 5%. First Federal Savings and Loan Association. 111 S. DEARBORN. STATE 4373.

DEAL DIRECT—1ST MTGS. LOWEST TMS., any amt. on modern bldgs. Well located in Cook Co. Address M 575, Tribune.

I WILL PAY BEST CASH PRICES FOR mortgages, defaulted or not. Address C D 524, Tribune.

HIGHEST CASH PRICES PAID FOR first mortgages on So. Side properties. WM. L. SHARP CO., 237 W. 63D-ST.

ESTATE LIQUIDATING SEVERAL SM. DEF. mtgs., master's certs. and titles. Call State 4600 for information.

I HAVE FUNDS FOR A FEW GOOD MTGS. on brick props., not too old. Send all data. Address B Y 157, Tribune.

5% MONEY FOR CHOICE LOANS. DOVENMUEHLE, INC. 7 S. DEARBORN-ST. CENTRAL 8814.

CASH AT ONCE FOR DEFAULT. 1ST MTG. Highest prices. Chas. Novak, 7 W. Madison, Rm. 701.

MONEY LOANED ON IMPROVED PROPerty. M. F. Ryan, 7 S. Dearborn, R. 1504.

FIRST MTGES. MADE OR BOUGHT—Quick action. Henry D. Hirsch. Rand. 3021.

WILL MAKE OR BUY 1ST MTGS. C. H. DEHNING CO., 665 W. 63D. Went. 0887.

RESIDENTIAL LOANS AT LESS COST. L. A. Geiss Co., 57 E. Jackson. Har. 5378.

JEWELRY, OLD GOLD, ETC.

CASH FOR OLD GOLD
DIAMONDS, JEWELRY, GOLD TEETH, PAWN TICKETS, WATCHES, SILVER. This institution is operated by public spirited citizens to help you obtain CASH. MEMBER Chicago Assn. of Commerce.
ESTABLISHED 1900.
Chicago Gold Smelting Co.
37 SOUTH WABASH-AV.
CORNER MONROE-ST., 3RD FLOOR.

"Cash In" YOUR GOLD
LATEST PRICES. FREE ESTIMATES. Bridgework, Diamonds, Silver, Watches, Plated Gold, Jewelry, etc. SELL DIRECT. MEMBER ILL. CHAMBER OF COMMERCE.
Romack Gold Refining Co.,
7 W. MADISON-ST., CORNER STATE-ST. FIFTH FLOOR, ROOM 501.

1 KT. DIAMOND, BLUE WHITE COLOR. Handsomely mounted in men's 18 kt. white gold ring with 8 large blue white diamonds in mounting. SPECIALLY PRICED ....$95.00 Diamonds, Pawn Tickets Bought for Cash.
THE U. S. LOAN BANK,
10 N. Clark-st. 6th Floor.

WANTED—OLD GOLD
SILVER, WATCHES, JEWELRY, DENTAL GOLD, DIAMONDS, ETC. NEW HIGH PRICES PAID.
United Smelting Works,
[THE OLD RELIABLE.]
39 S. State, cor. Monroe. 4th floor.

OLD GOLD BOUGHT,
GOLD, SILVER, GOLD PLATE, PLATINUM, DIAMONDS. Bring or mail. NEW HIGH MARKET PRICES.
A. QUINT & CO.,
5 N. WABASH, KESNER BLDG., ENTIRE Third Floor. GOLD SMELTERS. Estab. 1873.

DO NOT SELL YOUR OLD GOLD, SILVER, Diamonds before getting our prices.
MARTIN REFINING CORP.,
ROOM 1218 PITTSFIELD BLDG.,
55 E. WASHINGTON. DEARBORN 339[illegible].

Pawn Tickets, Diamonds
OLD GOLD AND JEWELRY BOUGHT. For Sale: 1 kt. fine dia. plat. mtg......$95 JEWELERS EXCHANGE.
32 N. STATE. 11TH FL. DEA. 8905.

CASH Money for GOLD
JEWELRY, GOLD TEETH, DIAMONDS. BARNETT'S, MAIN FLOOR, 57 E. MADISON-ST. STORE ENTRANCE.

3.82 CT. DIAMOND, BLUE WHITE, American cut, in lady's all platinum smartly tailored ring with 10 Dias..$695 Will submit for appraisal at no cost to you. LEVINSON'S LOANS, INC., 739 N. Clark-st.

LADIES AND GENTS' BULOVA WRISTwatches, 17 jewel; just like new; fully guaranteed; $14.75. EMPIRE LOAN BANK, 649 N. CLARK.

CASH FOR OLD GOLD, DIAMONDS, PAWN TICKETS, WATCHES. MR. LANE, 7 W. MADISON, COR. STATE. ROOM 901.

WE BUY, SELL, TRADE DIAMOND RINGS, watches. Klein's, 508 S. Halsted. Mon. 5129.

DON'T JUNK YOUR SILVER. OUR PRICES at 50% above the market. Lon. 7671.

OFFICE FURNITURE AND DEVICES.

CHROME AND STEEL FURNITURE, WALnut and mahogany partitions for quick sale. Central, 20 W. Austin-av. Del. 8495.

CLOSING OUT LARGE SUPPLY USED OFfice furniture; also new factory close-outs in walnuts. 201 W. MONROE-ST.

FOR SALE—24 IN. ELEC. ELLIOTT FISHer bkkpr., late serial; no dealers. Rm. 730, 500 N. Dearborn. Superior 2971.

STANDARD TYP., $18; PORT., $10; DICTAphone, $25. 172 N. La Salle. Fra. 5232.

CLOSING OUT DISPLAY PIECES MOD. chrom. chairs, settees, tables. Ave. 0200.

WE BUY AND SELL OFFICE FURN. 1027-29 MADISON-ST. SEELEY 2056.

BARGS. IN USED OAK AND MAHOGANY desks, chairs, tables, settees. DEA. 3457.

OFFICE FURNITURE, DESKS, CHAIRS, etc. Julius Bender, 901 W. Madison-st.

NEW AND USED DESKS, CHAIRS, TABLES, files, storage cabts. 160 N. Lake. Ran. 0123.

NEW AND USED FURN.—REAS. KENdrick Furn. Co., 218 W. Jackson. Cent.4325.

40 DESKS, 90 CHAIRS, FILES, BOOKCASES, office partition, tables. 3917 Sheridan-rd.

FILES, FURN., KARDEX, SAFES, PARTItions, bkcases., shelving. 172 W. Monroe.

CLOTHING, FURS, ETC.

UNREDEEMED FUR COAT — NORTHERN seal [dyed coney], like new. $15; others $10 up; topcoats, suits, and overcoats, $5 up. Uncle Max's Loan Co., 675 N. Clark-st.

. . FUR COATS—PAY AS YOU WEAR . . Close-outs, salesmen's samples; low as $65. Krimmer, Caracul, Mink, Persian Lamb, etc. See Mr. Marco, 209 S. State-st., Room 600.

— — — PHONE LAKE VIEW 6820 — — — Highest cash prices paid for men's used clothing, shoes. Will call. 4042 Broadway.

UNCLAIMED SUITS AND OVERCOATS, $4.95 up. Loans on all goods of value. So. Side Loan Office, 3850 Cottage Grove.

MORE CASH FOR USED CLOTHING, FURS. 4545 Sheridan-rd. Ph.Edgw. 7630. Will call.

FINE MAN'S RACCOON COAT, SIZE 40; good condition. Ph. Lake View 2479.

MUSKRAT COAT—SIZE 36, WORN SEVeral yrs. Reas. 1535 Birchwood-av.

CASH FOR USED FUR COATS. S. J. FUR Co., 30 N. Dearborn-st. Room 400.

RADIOS, SUPPLIES AND SERVICE.

— — SCOTT CUSTOM BUILT RADIOS — — Leads in Distance getting ability and Tone fidelity. Now ready—a few newly reconditioned powerful SCOTT All Wave receivers at $85 and $125. Studios open daily until 9 p. m. except Sunday. 4450-T RAVENSWOOD-AV. LON. 5172.

PHILCO—R-C-A VICTOR-ZENITH, ETC—Samples, repos.; $5-$10-$15. Values up to $75. Edison's Whse., 766 W. Jackson. Op. eve.

10 TUBE R. C. A. LOWBOY CONPLETE, $19.75. Open eves. 601 W. Washington.

Service, Repair, Etc.

$1 RADIO SERVICE—WORK GUARANTEED. No set too complicated. Experienced men. North, northwest, west, LINCOLN 8854. South, southwest, southeast, Englewd. 4449.

50C—RADIO SERVICE— Any place; work guaranteed. Albany 2898.

— — GUAR. RADIO SERVICE, 50C — — ANY SET. ALBANY 6460.

STORE AND BAR FIXTURES.

TAVERN AND STORE FIXTURES FOR every line of business; new and used; time payments. CHAS. BENDER CO. 608-614 N. WELLS. SUP. 2361.

WANTED—FRONT AND BACK BAR, ABT. 18 ft long; must be in good condition; reasonable. Pensacola 5040.

USED STORE FIXTS. AT LOW PRICES—WE BUY. 39 N. HALSTED. HAY. 2730.

MANICURE TABLES, $5; DRYERS, $7; marcel chairs, $7. Paidar, 1120 N. Wells-st.

USED TAVERN, RESTAURANT FIXTURES. Chicago Store Fixture Co., 1708 S. State.

FOR SALE—2 STEEL FUR VAULTS, BY private party. Sheldrake 2454.

USED AUTOMOBILES FOR SALE.

7 PASS. SEDANS
ATTENTION! LIVERY, TAXI DRIVERS.
1933 Buick. Side mts., De L. equipped.$595
1930 Buick 6. Paint, mech. like new. 225
1931 Cadillac V-8. Side mts., 2 heaters 445
1931 Cadillac V-12. Side mts., 2 heaters 475
1929 La Salle. Newly painted black.... 165
1931 Lincoln De L. equipd.; whitewalls. 595
1930 Lincoln De L. equipd.; whitewalls. 295
1932 Nash. Side mounts, radio.......... 295
1929 Packard. Side mts., 2 heaters..... 165
1931 Pierce Arrow. De L. equipped.... 395
1930 Pierce Arrow. De L. equipped... 225
GUAR.—24 MONTHS TO PAY—TRADE.
2317 S. MICHIGAN-AV.

100 GALS. OF GAS FREE.
Plymouth 1932 P. B. Coupe. Reconditioned, good paint and tires. $275. Snow Bros., 1027 South-blvd., Oak Park.

Auburns— SALE —Auburn
ALL MODELS, 1929 TO 1935. PRICED FROM $95 TO $1,195.
Auburn Factory Branch,
2426 S. MICHIGAN. VIC. 9004.

BUICK '35 SEDAN, $595.
All dual equipment; heater; positively guar. like brand new, best trade and terms to suit at 6%. Open evenings and Sunday.
945 WASHINGTON. [EST. 21 YEARS.]

BUICK BARGAINS.
1930-'31-'32-'33-'34-'35 SED., VICTORIA, spt. cpe. Buick, 6100 N. Western. Bri. 6100.

BUICK—'35 57 DE LUXE SEDAN. FULLY equipped; cannot be told from new; must sacrifice. $575 2424 MILWAUKEE.

BUICK—'34 LIGHT SEDAN, SIDE MTS. Good paint, tires. Exceptional buy...$750 James Levy Motors, 2257 S. Michigan.

. . . BUICK—1931 VICTORIA . . . . Like new. Only $195. Terms. Gambill Chev., 2547 S. Michigan. Cal. 5800.

BUICK — 1931 SEDAN, 5 PASS., WITH SIDE MOUNTS. CLEAN AS NEW. $275. Logan Square Buick Co., 2470 Milwaukee.

BUICK—'33-58 VICTORIA; 6 WHITE SIDE walls. $525. BUICK, 7647 S. Halsted.

CADILLAC V-8, LATE '34.
4 dr. 5 pass. del. sed., 6 air, chrome wh., side mts., trunk rack, knee action, safety glass; orig. cost $3,200. Our price $1,250. Your car down, bal. 12-24 mos. 90 day guar.
AUTO LOAN CORP.,
4635 WASHINGTON-BLVD.

CHEVROLETS
1933s–1934s–1935s
$100,000 Clearance Sale
NOW ON
Priced at Late 1936 Levels.
HEALY MOTOR SALES
7601-7738 STONY ISLAND.
Open Evenings and Sundays.

Chevrolet Master 1935
4 door 5 pass. De Luxe Tour Sed.; built-in trunk; all dual equip., spec. fin.; also 1935 Master 6 2 dr. Tour Sed., low as $495. Your car dn., bal. 12-24 mos. 90 day guar.
State Auto Finance Corp.,
3939 WASHINGTON-BLVD.

CHEVROLET—1933 DE LUXE, RUMBLE st. coupe, 6 w. w., side mts., loads of extras. Also '33 bus. coupe, like new, low as $285. DODGE DEALER, 3819 Lawrence-av.

CHEVROLET—1931 2 DOOR SED.; MECH. perf. Pract. new tires. Only $165. $20 down, balance 12-24 months. S. J. NEWMAN, INC., 2633 MADISON.

. . CHEVROLET—'33 MASTER COUPE . . Sac. Also '32 master 6 cpe. Low as $335. Gambil Chev., 2457 S. Michigan. Cal. 5800.

CHEVROLETS [19] BRAND NEW 1935 models at big savings. Emich Chev. Co., 6501 N. Western and 133 Madison, Oak Park.

. . CHEVROLET—1931 SPORT COUPE . . Air whls., rumble. Only $195. Terms. Gambil Chev., 2457 S. Michigan. Cal. 5800.

CHEVROLET—'28 SEDAN, ONLY $75. ALSO several Fords and Pontiacs. $10 down, bal. 12 months. 3637 Southport-av.

CHEVROLET—'31 COACH. SPECIAL $185. Runs and looks like new. A real bargain. Gambil Chev., 2457 S. Michigan. Cal. 5800.

— — CHEVROLET—1930 COACH, $110 — — A very great bargain. Terms and trade. Gambil Chev., 2457 S. Michigan. Cal. 5800.

CHEV.—'31 SEDAN, NEEDS FENDER WK. $150. 7440 STONY ISLAND. Mid. 6400.

CHEVROLET—'33 COUPE; SPECIAL, $285. Clark-Maple Chevrolet. 1038 N. Clark.

CHEV.—34 TOWN SEDAN. $25 DOWN. SOUTHWEST CHEV. 9220 S. ASHLAND.

CHRYSLER—1934 AIRFLOW 6 PASS. Sedan. Special finish. Upholstery fabric with leather trim; dual equipment; metal tire cover; low mileage and truly modern lines give you a virtually new car in every respect $795
"TRUTH BARLOW,"
"TRUE VALUE USED CARS"
CHRYSLER-ILLINOIS CO. 2230 S. MICH. FACTORY BRANCH. CALUMET 7460.

CHRYSLER—LATE 1932 DE L. SED. $285. U. S. Auto Finance Co., 2535 N. Crawford.

CHRYSLER—'35 6 SED. BIG DISCOUNT. Chrysler Dlr., 2342 W. Division. Hum. 8015.

DODGES
1934s–1935s.
$100,000 Clearance Sale
NOW ON
Priced at Late 1936 Levels.
HEALY MOTOR SALES
7601-7738 STONY ISLAND.
Open Evenings and Sundays.

DODGE DE LUXE 1935
4 door 5 pass. Tour. Sedan; all dual equip., safety glass. Also $35 2 dr. Tour. Sed., $535. Your car dn., bal. 12-24 mos. 90 day guar.
State Auto Finance Corp.,
3939 WASHINGTON-BLVD.

DODGE DE LUXE, 1935
6 cyl., 4 door, 5 pass. touring sedan. Built-in trunk, safety glass, dual equip. Also '35 4 dr. de luxe sedan. Like new, $595. Your car down, bal. 12-24 mos. 90 day guar.
AUTO LOAN CORP.
4635 Washington-blvd.

DODGE '36-'35-'34
5 pass. sedans, Built-in trunks, safety glass, dual equipment; as low as $495; your car down, bal. 12-24 mos. 90 day guar.
FINANCE CO., S. W. CORNER.
4701 WASHINGTON-BLVD.

DODGE—LATEST '34 DE LUXE 4 DOOR sedan; knee action, no draft vent., dual equip, safety glass, etc.; like new thruout; sac. for only $495; guar.; terms, trade.
BENDER-RIEGER, INC.
DODGE DEALER, 933 WASHINGTON-BLVD.

DODGE — '35 SEDAN; EBONY BLACK. Fully equipped; duplate glass; dual horns, windshield wipers; very low mileage. Bargain price for quick sale.
M. J. LANAHAN, INC.
2544 S. Michigan-av. Cal. 7306.

Dodge '35 De L. Tour. Sedan
AT A TREMENDOUS SAVINGS.
1936 LICENSE FURNISHED.
Dodge Dealer, 2522 Milwaukee-av.

DODGE—'33 BUSINESS COUPE; LOW MILEAGE; spot light, steering wheel lock, 2 new tires. Priced for quick sale at $327. M. J. LANAHAN, Inc., 2544 S. Michigan-av.

DODGE—'33 SEDAN; SPECIALLY PRICED at $385.
M. J. LANAHAN, INC.
2544 S. Michigan-av. Cal. 7306.

DODGE—'34 SEDAN; GUAR.; CANNOT BE told from new; $525. Kroll Dodge. 7130 S. Halsted. 7411 S. Halsted.

FORDS.
All models, all years, low prices.
J. A. LAVERY, AUTH. FORD DEALER.
6529 COTTAGE GROVE. MID. 5304.

FORD—'35 COUPE DE LUXE, RUM. SEAT; radio, heater, white side tires. Cost new $800.45. Specially priced at $535.
M. J. LANAHAN, INC.
2544 S. Michigan-av. Cal. 7306.

FORD 1932 COUPE, $195.
In very good condition.
6330 Broadway. Sheld. 4179.

FORD—LATEST '34 TUDOR; WIRE WHLS., good tires, runs perfect; sac. for only $365.
BENDER-RIEGER, INC.
DODGE DEALER, 933 WASHINGTON-BLVD.

FORD—'35 TUDOR..........................$445
100 GALS. OF GAS FREE.
SLUMBRICK MOTOR SALES.
AUTH. FORD DLR. 1711 W. 95TH-ST.

FORD—1934 5 PASS. SEDAN; PERFECT condition, $395; only 20% down, bal. to suit. Lawder Bros., Ford. 6900 Vincennes.

— — — FORD—1929 TUDOR, $60 — — — Also 25 others under $100 $1 down. Donovan Ford. 7400 Stony Isl. H. P. 2500

FORD—1935 DE LUXE FORDOR SEDAN. Like new. 90 da. guar. Lowest terms, $525. MID-CITY CHEVROLET. 1147 W. JACKSON.

FORD—1935 DE LUXE TUDOR SEDAN. Radio, heater; only $495. Buick, 6100 N. Western-av. Briargate 6100.

FORD—'35 DE L. SEDAN. $175 DOWN. Nelsen Hirschberg. 5133 Irving Park.

FORDS—'35; ALL MODELS; BIG SAVINGS. MERCANTILE MOTORS. 1634 S. Crawford.

FORD—'31 BUSINESS COUPE. $145. JAS F. Goodwin. 5719 Broadway. L. B. 1300.

FORD—'34 DE L. TUDOR: A-1. ALSO '34 cpe., $325. Goodrich Mtr., 3948 N. Damen

FORD—'32 TUDOR, 4 CYL.; LIKE NEW; sac.; $10 dn. J. J. Wright. 4743 Cottage.

FORD—1932 TUDOR BARGAIN. 6832 STONY ISLAND.

USED AUTOMOBILES FOR SALE.

Lawder Bros. Bargains
'35 Ford coupe, a beauty..............$420
'30 Dodge 4 door sedan...............$165
'30 Essex coupe, rumble seat, etc.....$110
'29 Reo coupe, side mts., etc.........$125
'29 Olds 4 dr. sed., side mts., new paint..$ 75
'29 Essex coupe, rumble seat, etc.....$ 55
'28 Pontiac sedan......................$ 60
— YOUR OWN TERMS —
OVER 100 FORDS—ALL MODELS.
Lawder Bros., Ford-Lincoln-Zephyr. Op. eves.
6900 VINCENNES-AV.
Established 1890. 1 bl. w. of State-st.

1928 NASH COACH......................$35
1930 Pontiac 4 dr. sed., 2d series....... 65
1930 Pontiac coupe, 2d series........... 45
1931 De Vaux 4 dr. sedan, wire whls.... 45
Buick-Pontiac. 7715 S. HALSTED-ST.

— 25 USED CARS—VARIOUS MAKES —
EMIL DENEMARK, INC.,
3860 OGDEN-AV. CRAW. 4100.

FORDS
1933s–1934s–1935s
$100,000 Clearance Sale
NOW ON
Priced at Late 1936 Levels.
HEALY MOTOR SALES
7601-7738 STONY ISLAND.
Open Evenings and Sundays.

Fords— SALE —Fords
ALL MODELS, YEARS.
1935 TUDORS, LOW AS $435.
1934 TUDORS, LOW AS $345.
1933 TUDORS, LOW AS $295.
1932 TUDORS, LOW AS $225.
GLENN E. HOLMES, INC.
Auth. FORD Dealer. Estab. 33 yrs.
30 W. LAKE-st., at DEARBORN.
OPEN SUNDAY AND EVENINGS.

FORDS IN EVANSTON.
'35 De Luxe Trunk Sedan, like new....$495
'35 De Luxe Coupe, like new........... 445
'34 De Luxe Sedan, perfect............. 365
'31 De Luxe Sedan, cleanest in town.... 195
DODGE DEALER,
1019 DAVIS-ST., EVANSTON.
1 block west of "L." Rogers Park 2074.
EVANSTON CARS ARE BETTER CARS.

Fords (10) 1934s
Fordor 5 pass. sedans, safety glass, all new tires; dual equip. Look and run like new. Also Tudor sedans as low as $265. Your car down, bal. 12-24 mos. 90 day guar.
AUTO LOAN CORP.
4635 WASHINGTON-BLVD.

FORD—1935 DE LUXE TOURING 4 DOOR sedan, built-in trk., white wall tires; you'd say BRAND NEW; also de luxe touring tudor sedan, blt.-in trk., etc.; perfect cond.; $475. tms., trade. Lawder Bros., the Ford-Lincoln-Zephyr Dlr., 6900 Vincennes. [Nr. State-st.]

. . FORDS—BIG SALE . . .
'35s, '34s, '33s, '32s, '31s, '30s.
Sedans, tudors, coupe, convert. coupes.
MORTON MOTORS, FORD DLR.
2825 SHEFFIELD NR. DIVERSEY.

FORDS—1934s-1935s.
A beau. selection in all body styles reduced for our January clearance sale.
R-A-Y T-E-N-N-E-S,
2451 N. SACRAMENTO AT MILWAUKEE.

FRANKLIN—'30 SEDAN; GREAT WINTER car; few Franklins in Chicago are in the excellent condition that you will find this car. Priced low for quick sale. M. J. LANAHAN, Inc., 2544 S. Michigan-av.

GRAHAM 1935 4 DOOR
special 6 touring sedan, all de luxe equipment. Can hardly be told from new. Painted a beau. olive green. Today, $595. Dodge Dealer, 2300 W. 63d. Prospect 0024.

GRAHAM—'35 "6" 4 DR. DE L. SED.; FINished in sand tan; also '34 sport coupe, rumble seat, $325. 4512 Madison-st.

GRAHAMS—ALL MODELS. PRICES CUT. BIRD-SYKES. 2210 and 2215 S. Michigan.

Hudsons and Terraplanes.
'31s–'32s–'33s–'34s–'35s.
$100,000 Clearance Sale
NOW ON
Priced at Late 1936 Levels.
HEALY MOTOR SALES
7601-7738 STONY ISLAND.
Open Evenings and Sundays.

. . . HUDSON—1931 SPORT COUPE . . Rumble seat. Thoroughly rebuilt. Refinished. Guaran. Practically new tires. $195. Finance on our new 6% PLAN.
BUTLER MOTORS, INC., 2419 S. MICHIGAN. Hudson-Terraplane Distributor. Vic. 7604.

. . HUPMOBILE 6 '31 SPORT COUPE . . Rumble seat; side mts; De Luxe....$125 Gambil Chev., 2457 S. Michigan. Cal. 5800.

HUPMOBILE—'30 COUPE, RUMBLE SEAT, all accessories; excellent cond.; mech. guar. $110. Priv. party Hyde Park 2305.

ISOTTI-FRANCHINI.
Not used since 1932. Custom built Fleetwood body. Cost $16,500, plus duty, closing estate. Midway 4096. Trustee.

La Salle '35 Tour. Sed., $1,145
Cadillac, 2258 S. Michigan.

LA SALLE—1931 CONVERTIBLE COUPE; 6 wire wheel equipment; exc. cond.; $295. Chrysler-Plymouth Dlr., 5958 Broadway.

— — — LINCOLNS—BIG SALE. — — —
1935's-'34's-'33's-'32's-'31's-'30's.
MANY BODY STYLES.
MORTON MOTORS—LINCOLN DEALER.
1220 S. MICHIGAN-AV.

LINCOLN—LATEST 1931 SEDAN, 7 PASS. Side mts., like new. Terms, trade. Fitzpatrick, 6555 Cottage Grove. Alw. open.

NASH 1935 TOURING SED.
6 cyl., 4 door, 5 pass., built-in trunk, double wipers, tail lights, safety glass, original black finish; sacrifice for $525. Your car down, bal. 12-24 mos. 90 day guarantee.
AUTO LOAN CORP.,
4635 WASHINGTON-BLVD.

OLDSMOBILE—8 1934 TOURING.
Sedan De Luxe, with 6 wheels, side mts., metal covers, built-in trunk, dual extras, no-draft ventilation; special biege finish. The mechanical excellence and appearance of this car make it a remarkable value at $595
"TRUTH BARLOW,"
"TRUE VALUE USED CARS"
CHRYSLER-ILLINOIS CO. 2230 S. MICH. FACTORY BRANCH. CALUMET 7460.

OLDSMOBILE 1935
straight 8 De Luxe Touring Sedan, Side mts. Also 6 cyl. De Luxe Touring Sedan and 2 dr. De Luxe Touring Sed., priced down to $575. Your car dn., bal. 12-24 mos. 90 day guar.
State Auto Finance Corp.,
3939 WASHINGTON-BLVD.

OLDS—LAST '35 4 DR. TOWN SED., BLT. in trunk, etc.; barg., $695. 6811 S. Halsted.

OLDS '33 TOURING SEDAN.
4 door 6 cyl.; built-in trunk, radio, heater; practically new thruout; full price, $395. Terms or trade.
2700 MADISON-ST.

Olds '33 Town Sed., $150 Dn.
5701 Broadway Buick Co.

OLDSMOBILE 1935
6 cyl. 4 door sed. Built-in trunk, hot water heater; only $695. Buick, 6100 N. Western.

PACKARD BARGAINS
$50 to $350 Reductions
1928-1935 MODELS.
Coupes, sedans, 5 and 7 pass., phaetons, etc. 29 reconditioned cars will be sold at below market price. We are overstocked.
$75 up.
Low payment plan. Open Eves. and Sun.
Hill Motors, Packard Dlr.
640 Madison-st., Oak Park.
4550 Washington, Chicago.

PACKARD—1933 MODEL 1002 CLUB Sedan. Ultra smart appearing, 4 door, 5 pass., reconditioned and guaranteed the original finish; upholstery and all details are like new. Has built-in trunk, brake selector, automatic chassis lubrication, ventilation system, 5 w. w., 5 excellent tires; we consider this a remarkable value at $975; terms, trade. Open eves. and Sun. Packard, 24th & Michigan. Calumet 7400.

PIERCE—7 PASS. SEDAN, $395; LAST '31. 1132 DIVERSEY-BLVD.

PIERCE ARROW—1931 CONV. COUPE, $135 down. 2200 Diversey. Brunswick 8300.

PACKARD—'31 CLUB SED. LGT. 8; HEATer; side mts., etc. $295. 6811 S. Halsted.

The Tribune does not knowingly accept automobile advertising which misrepresents the year of the car. If you wish to confirm the year model of a used car advertised in its columns, secure the serial number (which determines the year model) and telephone the Tribune, Superior 0100, Local 328, for verification.

USED AUTOMOBILES FOR SALE.

West Side Buick Sales
Buick 1931-57 5 pass. sedan. Perfect shape; heater; only $285
Oldsmobile 1933 sedan; 6 steel wheels, heater; perfect shape $465
AS LOW AS $25 DOWN.
AT THE LOW G. M. A. C. RATES.
4666 WASHINGTON-BLVD.

TO THE MAN WITH A JOB WHO DESIRES A USED CAR
$5 -DOWN—$5
Will Buy Any of 60 Cars.
RUBY CHEV., INC. USED CAR DEPT.
7158 STONY ISLAND. DORCH. 2310.

100 CARS MUST BE SOLD. ALL MAKES and models: $50-$1,500. 1340 W. 63d-st.

PACKARD—120, '35 4 DR. SEDAN; RADIO fully equip.; $850. See at 932 Fulton-st. any time day. Like new. Priv. party.

Plymouth De Luxe 1935
4 dr. 5 pass. Tour Sed., dual equip. Also '35 2 dr. Tour. Sed., Cpes.; as low as $485. Your car dn., bal. 12-24 mos. 90 day guar.
State Auto Finance Corp.,
3939 WASHINGTON-BLVD.

PLYMOUTH — LATEST '35 COACH; NO draft vent., heater, etc. Like a new car throuout. Sac. for only $475. Guar., tms., tr. BENDER-RIEGER, INC. DODGE DEALER, 933 WASHINGTON-BLVD.

PLYMOUTH—1935 DE LUXE TOUR. SEdan, built-in trunk, safety glass, etc. Will pass for new. Also 1934 De Luxe 4 door sedan, safety glass, no draft vent., low as $445. DODGE DEALER, 2954 Lawrence-av.

PLYMOUTH—1934 DE LUXE SEDAN; COMpletely recond., guar., lowest terms, $425. MID-CITY CHEVROLET. 1147 W. JACKSON.

PLYMOUTH—'34 SEDAN WITH TRUNK; guaranteed; $395. Kroll Dodge. 7130 S. Halsted. 7411 S. Halsted.

PLYMOUTH—1932 P. B. 4 DR. SEDAN; PERfect cond. thruout; $285. $5 down, bal. to 24 mos. Ph. Pros. 0451. 6445 S. Western-av.

PLYMOUTH—'33 SED.; LIKE NEW; LOW mil.; $365. Ods. dlr., 2484 Milwaukee.

PLYMOUTH—'33 SEDAN, SPECIAL, $285. 3742—LAWRENCE-AV.—3742.

PLYMOUTH—1934 4 DOOR SEDAN; SACrifice. Whitehall 8004.

PLYMOUTH—1934 4 DR. SEDAN; $375. $5 down. Burke-Plymouth. 6733 S. Western.

PLYMOUTH—'32 P. B. DE L. 4 DR. SED., $255; $50 dn. Burke-Plym., 6733 S. Western

PLYMOUTH—1933 4 DR. SEDAN.....$295 BURKE-Plymouth. 6733 S. Western-av.

PONTIAC DE LUXE 6–1935
4 door 5 pass. touring sedan; built-in trunk, safety glass, dual equipment; knee action; also 1935 2 door sedan, $595. Your car down, bal. 12-24 months; 90 day guarantee.
AUTO LOAN CORP.,
4635 WASHINGTON-BLVD.

PONTIAC 1934, $485
4 dr. 5 pass. de l. sedan; knee action, safety glass, no draft vent., rich mohair uphols. Your car down, bal. 12-24 mos. 90 day guar. FINANCE CO., S. W. CORNER.
4701 WASHINGTON-BLVD.

PONTIAC 1933 SED., $345.
4 door, Philco radio, hot water heater, beautiful mohair upholstery; original thruout. Terms or trade.
2700 MADISON-ST.

PONTIAC—LATEST '34 DE LUXE 4 DOOR Sedan. Knee action, no-draft vent., wire wheels, good tires; looks, runs like a new car. Sacr. for only $465. Guar. Tms., trade BENDER-RIEGER, INC. DODGE DEALER, 933 WASHINGTON-BLVD.

PONTIAC '35 SEDAN, $595.
8 cyl. De Luxe, dual equip.; positively guar. like brand new. Best trade and terms to suit. 945 WASHINGTON. [EST. 21 YEARS.]

PONTIAC—'34 SEDAN; 6 WHEELS. LOW mileage, $182 down, bal. easy payments. M. J. LANAHAN, Inc., 2544 S. Michigan-av.

PONTIAC—1935 SEDAN. TRUNK. ALSO 1935 coach and '34 coach as low as $395. Fitzpatrick, 6555 Cottage Grove. Mid. 4200.

PONTIAC—LAST '33 5 PASS. SED.; HEATer, etc.; bargain. $345. 6811 S. Halsted.

PONTIAC—1932 4 DR. SEDAN, $275. Olds Dealer, 1012 Chicago-av., Evanston.

STUDEBAKER 1935
Dictator 6 de luxe 4 door sedan; whipcord uphols., al safety glass; just like new; $485 Your car dn., bal. 12-24 mos. 90 day guar.
State Auto Finance Corp.,
3939 WASHINGTON-BLVD.

STUDE.—'34 SEDAN DICTATOR, $375. DODGE PLYM. DEALER, 2810 MADISON

TERRAPLANE—'34 SEDAN; EXCEPTIONally good condition; low mileage. Guaranteed. Priced at $495. M. J. LANAHAN, Inc., 2544 S. Michigan-av.

WILLYS—1933 DE LUXE COUPE; RUMB. st.; like new; 28 miles to gal.; barg., $245. $20 dn. Auto. Bankers, 2509 Milwaukee-av.

AUTOMOBILE LOANS.

CASH.
IN 10 MINUTES
ON YOUR AUTO OR TRUCK, SALARY OR FURNITURE.
20 MONTHS TO PAY.
AVERAGE MONTHLY COST LESS THAN $1.60 ON $100 LOAN. DEAL DIRECT WITH OWNERS.
WINTER-HIRSCH,
20 YEARS IN SAME LOCATION.
1842 S. MICHIGAN
A phone call will bring our representative.
CALUMET 4290
UNDER STATE SUPERVISION.

INLAND
IS A
GOOD PLACE TO
BORROW.
AUTO. SALARY. FURNITURE.
NO ENDORSERS.
Legal Rates. State Supervised.
INLAND INVESTMENT PLAN, INC.,
11th Floor, CHICAGO MOTOR CLUB BLDG., 66 E. SO. WATER-ST. RAN. 7990.
Our representative will call on request.
AURORA, PEORIA, OAK PARK, CHICAGO.

— CASH AUTO LOANS LEGAL RATES — No indorsers. No bonus. COMMONWEALTH LOAN CO., Successors to MODERN AUTO LOAN CO., 3166 N. LINCOLN-AV. BITT. 3360.

AUTOMOBILES WANTED.

HIGHEST CASH PRICES FOR LATE MODels. We pay your mtg. or loan and give cash for your equity; no delay. COLUMBUS 2298. 4647 MADISON.

SEE OTHERS FIRST, BUT WE PAY HIGHest prices for your car. Ready cash today. 6811 S Halsted. Wentworth 2727.

MOST CASH FOR YOUR CAR. IF YOU CAN'T COME IN CALL US; WE'LL COME OUT. 7557 STONY ISLAND. FAIR. 1426.

WANTED—USED OR WRECKED CARS OR TRUCKS, CITY OR SUBURBAN, HIGHEST PRICES PAID. DIVERSEY 2772.

WILL PAY CASH FOR A GOOD LATE model auto from private party; must be in good condition. Phone Rockwell 5454.

FORDS, CHEVS., PLYMOUTHS—ALL MODels Cash waiting. J. J. Wright, 242 W. 55th.

WILL PAY CASH FOR LATE MODEL USED car; no dealers. Prospect 2250.

MOST CASH FOR ALL MAKES, MODELS. 2441 S. Michigan. Mr. Paulson. Cal. 6100.

YOUNG MAN HAS CASH FOR CHEV. OR Plym.; pref. '33, from priv. pty. Irv. 9090.

WTD.—100 CARS; DON'T SAC. YOUR CAR; highest cash prices. 3325-33 Montrose.

MOST CASH FOR YOUR CAR—ALL MAKES and models. 6424 S. Western. Rep. 3205.

WILL PAY CASH FOR LGT. CAR, FORD, Chev. pref., from private party. Bit. 1357.

WANT MOST CASH FOR YOUR CAR? See STONE, 4940 N. Western. Rav. 0774.

JUNK CARS AND TRUCKS WANTED. CALL Edgewater 2191 till 10 p. m.

$25 MORE FOR USED CARS OR TRUCKS. 6956 S. HALSTED. WENTWORTH 1900.

WANTED—FROM PRIVATE PARTY. CHEV. Plymouth, or Ford. Cash. Rav. 8443.

AUTOMOBILE HOUSE TRAILERS.

SILVER DOME—ALL MODELS; $470 UP. Terms, trade, rent. 4640 W. Washington.

NEW 1936 MODELS OF KAUNEEL—100% insulated. 2640 S. Michigan. Calumet 6051

COVERED WAGONS—TERMS-RENT-TRADE Op. eve., Sun. 2440 S. Michigan. Cal. 2040.

GILKIE — INSULATED, STEEL CHASSIS, terms, trade, $395 up. 2241 S. Michigan.

AUTO CREDITS.

$200 PLYMOUTH CREDIT FOR CASH OR accept car. Palisade 2147.

$125 PLYMOUTH CREDIT FOR $50; ANY de l. '36. Address X E 297, Tribune.

AUTO TIRES.

NEW U. S. ROYAL 2DS—SAVE TO 50%; pass. truck. Serlin Tire, 1400 S. Michigan.

MOTOR TRUCKS.

For Sale.

IF IT'S TRUCKS
'34 Chev. 157 D.W. Cab and Chassis.
'34 Chev. 131 D.W. Cab and Chassis.
'33 Chev. 157 D.W. Cab and Chassis.
'33 Chev. ½ T. Custom Panel.
'32 Chev. ½ T. Panel.
RUBY HAS THEM
'30 Dodge Cab and New Box.
'33 Ford Blvd. Truck.
'33 Ford, 4 cyl., ½ T. Panel.
'31 Ford 4 cyl., ½ T. Panel.
'30 Ford 1½ T. Refrig.
A4 Int. 2 T. 12 ft. Refrig. Panel.
A5 Int. 3 T. 190 in. Chassis.
601 White 1 T. Spec. Panel.
$125 AND UP.
RECONDITIONED AND IN GOOD SHAPE THRUOUT. MANY OTHERS. WE TRADE—ATTRACTIVE TERMS.
RUBY CHEV., INC. USED CAR DEPT. 7158 STONY ISLAND. DOR. 2310.

INTERNATIONAL
12 AND 14 FT. REFRIG. PANELS.
Model A.4-2 ton and A.5-3 ton late style unit bodies in good shape. Dual wheels, mech. O. K. Will sell body or chassis separate. Must sell immed. See Mr. Ruby. 9222 Ashland-av. Cedarcrest 3500.

'29 FORD STAKE; NEW H. D. TIRES..$150
'30 Diamond T express, perfect........ 145
'34 Chev. Van; perfect.................. 445
'31 Ford; large stake................... 235
'33 Chev. Milk Truck, special........... 365
'26 Chev. Stake, bargain................ 35
TRADE. TERMS.
RAY TITUS. 5710 BROADWAY. L. B. 2929.

FORD—1933 4 CYLINDER 157 IN. STAKE body with 10 ply dual wheels; looks and runs like new; also 10 ½ ton panels as low as $50. Lawder Bros., Ford-LincolnZephyr Dealer. Open evenings. 6900 Vincennes-av.

DODGE — '35 BRAND NEW LOW STAKE truck; 12 ft. body, 162 in. w. b., dual tires. Cost new $895. Our price for today, $765. Ph. Cal. 7310. Mr. Clair, 2556S.Wabash

FORD—LATEST '34 1½ T. 157 IN. WHL. base, with sleeper cab; good tires; runs perfect. Sac. for only $465. Terms, trade. DODGE DEALER, 933 WASHINGTON-BLVD.

— 100 USED TRUCKS — ALL PRICES — Expresses, Stakes, Dumps, Panels. OGDEN AUTO SALES. 3148 OGDEN-AV.

AUTOCAR TRACTOR WITH SLEEPER CAB. 9.00x20 tires. Phone Virginia 0210. AUTOCAR Trucks. 1716 W. Pershing-rd.

FORDS AND CHEVROLETS—'31-'32-'33-'34. Long and short wheelbase; any style body desired. Auth. Ford Dealer. 827 W. 35th-st.

DUMPS—'34 FORDS; HYDRAULIC HOIST. Ford Dealer, 827 W. 35th-st. Yards 6080.

FORD—'31 A PANEL AND '29 PICK UP; cheap. Wright, 1101 N. Clark.

CHEV.—'33 ¾ TON PANEL; EVERY DEtail 100%; $295. Wright, 1101 N. Clark.

TRACTOR AND TRAILER — A1 MECH. cond., with or without hauls. Irv. 0325.

To Rent.

PANEL OR STAKE BODY TRUCKS—¼ TO 2 ton capacity for rent without driver: low rates. Telephone Delaware 7272.

MAN WITH 1½ TON STAKE TRUCK would like steady work. Ph. Holly. 6973.

MUSICAL INSTRUMENTS.

Pianos and Players.

$168 PAYS BALANCE DUE ON $750 APARTMENT GRAND PIANO.
You continue small $2 weekly payments. MUST DISPOSE OF IMMEDIATELY. See or phone MR. JAHNCKE, Har. 4010. TODAY, 9:30 A. M. TO 5 P. M. W. W. KIMBALL CO. 306 S. WABASH.

1935 KIMBALL MADE GRAND, USED but nearly new, for balance due on former customer's contract. Continue small monthly payments. See or phone MR. JAHNCKE, Har. 4010. TODAY, 9:30 A. M. TO 5 P. M. W. W. KIMBALL CO. 306 S. WABASH.

PIANO—SMALL UPRIGHT; USED; EXCEPtional value; will accept terms; $1 per week; now only $55. P. A. STARCK PIANO CO., 16 N. Michigan.

WASHBURN GRAND, RECONDITIONED, guaranteed, $275. Easy terms. LYON & HEALY, 243 S. WABASH-AV.

MASON & HAMLIN GRAND—6 FT. SIZE. Cost $1,850. Will sacrifice for $595. Moist Piano Co., 8th flr., 209 S. State.

BABY GRAND—GOOD AS NEW; BALDWIN make; cost $1,000; for $240 bal; pay $2 wk. WYMAN'S, 604 Republic Bldg. 209 S. State.

BEAUTIFUL CHICKERING GRAND, REconditioned; sacrifice price, $435. Cable Piano Co., Wabash and Jackson.

VOSE & SONS GRAND, LIKE NEW, CHEAP for cash 6512 N. Clark.

CASH FOR YOUR PLAYER PIANO IN good condition: Ph. Pensacola 3316.

WANT USED GRAND PIANO FROM PRI. party; pay immed. cash. Merrimac 3217.

SACRIFICE BALDWIN GRAND—LIKE NEW. for best cash offer. 6242 W. Grand-av.

CONOVER GRAND—LIKE NEW. COST $995. Sell cheap. 3119 Lawrence. Herman.

SACRIF. KIMBALL-WHITNEY GRAND, like new, $150 cash. 5408 W. North-av.

WANTED—USED GRAND PIANO; WILL pay immediate cash. Ph. Merrimac 7916.

Talking Machines.

PIANO ACCORDIONS—NEW, USED, AND rebuilt; many bargains in standard makes. Terms. Chicago Musical Instrument Co., 309 S. Wabash-av. Harrison 4884.

NEW ACCORDION AND 58 PRIVATE LESsons for only $1.25 per week. Wurlitzer. 329 S. Wabash-av. Open eves.

WILL SACRIFICE 2 MILLS DANCE MASters; exc. cond. W. S. Dittmar, Freeport.Ill.

Wind, String, Etc.

$300 GOLD PLATED PARAMOUNT TENOR banjo, $65. Vincennes 3132.

LEGAL NOTICES.

IN THE DISTRICT COURT OF THE UNITED STATES FOR THE NORTHERN DISTRICT OF ILLINOIS EASTERN DIVISION.
IN THE MATTER OF NATIONAL REPUBLIC BUILDING CORPORATION, an Illinois corporation, Debtor
In Proceeding for a Corporate Reorganization Under Section 77B of the Bankruptcy Act.
No. 60360
NOTICE.
TO THE HOLDERS OF SIX PER CENT SINKING FUND FIRST MORTGAGE GOLD BONDS OF NATIONAL REPUBLIC BUILDING CORPORATION:
NOTICE IS HEREBY GIVEN, pursuant to an order entered in the above entitled proceedings on January 24th, 1936, that a hearing will be held in said proceedings before said Court in the Federal Building, Chicago, Illinois, on the 31st day of January, 1936 at ten o'clock in the forenoon, or as soon thereafter as counsel can be heard, upon the fairness of the terms and conditions of the issuance of certificates of deposit under the National Republic Building Corporation's Bondholders' Protective Agreement, and the exchange thereof for the abovementioned bonds of the Debtor, in accordance with said Agreement, and upon the fairness of the terms and conditions under which new interests are to be offered to the holders of certificates of deposit issued under said Agreement, and to holders of said bonds, through the adoption by said Bondholders' Protective Committee of a Plan of Reorganization and the submission thereof, pursuant to the provisions of said Agreement; at which hearing all holders of such bonds shall have the right to appear. Said hearing will be adjourned from time to time without further notice.
JOHN W. REDMOND, Permanent Trustee.
Dated January 27, 1936.

. . NEW ORLEANS, JAN. 10, 1936 . . Sealed proposals will be received by the Sewerage & Water Board, 526 Carondelet-st., New Orleans, up to 12 M., Tuesday, March 10, 1936 for Furnishing Labor and Material on a percentage basis during 1936. Specifications on request.
A. G. MOFFAT, Secretary.
ALF F. THEARD, Gen'l Supt.

HOUSEHOLD APPLIANCES.

Electric Refrigerators.

BRAND NEW REFRIGERATOR SAMPLES; 4⅓ cu. ft., $45; 6 cu. ft., $70, E Z terms. 30 repossessed Frigidaires, Kelvinators, etc., $30. Edison's Whse., 766 W. Jackson-blvd.

WE HAVE 30 SLIGHTLY USED NORGES, Crosleys, Frigids., etc. Will dispose of at less than mfg. cost; guar.; 12 Zeroz., $17.50. 220 W. HURON-ST. Open Sunday.

ELECTROLUX—BRAND NEW, $69; WESTinghouse, $50; Frigidaire, $38; terms. Open evenings, Sunday. 712 W. Jackson-blvd.

SPECIAL PRICES—FLOOR SAMPLES; REfrigs., washers, ironers. Ph. Victory 1100.

BRAND NEW ELECTROLUX..........$68 14c a day. Open eves. 2751 Milwaukee.

5 FT. ELECTRIC REFRIG., $40 CASH OR trade. 2047 W. Chicago-av. Seeley 2067.

ELECTROLUX — LIKE NEW; WAS $189; now $59; terms. 920 W. 63d-st. Op. eves.

Vacuum Cleaners.

FACTORY REBUILT VACUUM CLNRS.; guaranteed. Ph. Miss Lee. State 0569.

BRAND NEW VACUUM CLEANERS, $9.50. 2722 W. DIVISION. BRUNSWICK 1847.

Washing Machines.

FLOOR SAMPLES AND REPOSSESSED THOR WASHERS. VALUES TO $75. NOW $25. FULLY GUARANTEED. Edison's Warehouse Outlet, 766 W. Jackson. East of Halsted.

50 USED, LATE MODEL WASHERS, ALL makes, $15-$30; 40 cents per week. 2934 Lincoln-av. Graceland 5178.

THOR WASHER, $25; NEW VAC. CLNR., $9.50; cash or trade. 2047 W. Chicago-av.

MAYTAG—BALLOON ROLLERS, SLIGHTLY used. Beverly 8889.

MAYTAG—BALLOON ROLLERS, SLIGHTLY used. Beverly 8889.

COLLECTIONS.

COLLECTIONS—EVERYWHERE—NO COLlection, no charge; cash or loans on notes, mortgages, accounts. UNITED MERCANTILE SERVICE, 140 N. Dearborn. State 6600.

WE COLLECT CLAIMS, ACCTS. OF ALL kinds everywhere on comm. Central Collection Bureau, 28 E. Jackson. Wabash 1741.

HOME FURNISHINGS.

[See Also Household Appliances.]

Furniture and Dept. Stores.

471 E. OHIO-ST.
Corner Lake Shore-dr., at the Lake.
Furniture Mart Samples
from January Furn. Show.
SAVE 40% TO 60%.
Only Better Grade Furniture Shown.
2 Piece Living Room Sets........$39 to $99
3 Piece Bedroom Sets..............$29 to $99
7-8-9 Piece Dining Room Sets...$39 to $99
5 Piece Dinette Sets...............$ 9 to $29
Occasional and Lounge Chairs......$ 3 to $19
Secretary and Kneehole Desks.....$12 to $39
Only better grade Studio Couches.$15 to $29
Odd Beds, Springs, or Mattresses..$ 5 to $12
Rugs and Carpets at Mill Prices.
HUDGIN. Terms arranged. Del. 5824.
OPEN EVENINGS TO 9 P. M.

NO MONEY DOWN, 20 MONTHS TO PAY—$20 stu. couch, only $12; $75 2 pc. par. sets for $29; rug worth $35-$45, only $9. Also 3½ rooms good furn., worth $298, for $117, and terms to suit at only $1.25 a wk.
2441 Madison, Op. Sun. & Eve.

— — — — FLOOR SAMPLES — — — — Bedrm. sets, Dinettes, Studio Couches, Lounge Chrs., Innerspg. matt. ½ mfg. cost. FURNITURE EXHIBITION BLDG., 3D FLR. 433 EAST ERIE-ST. OPEN EVES. BY APPT. DEL. 5362.

SAVE YOURSELF MONEY, BUY YOUR furniture and rugs at wholesale prices direct from Michigan Furniture Mart, 1219 S. MICHIGAN-AV. Open Eves., Sun.

1936 FURN. MART SAMPLES, ½ COST. 201 E. OHIO-ST., 2D FL. DEL. 9020.

South Side.

7090 COTTAGE GROVE,
Cor. 71st and S. Chicago-av. NEW AND RECOND. WAREHOUSE SAMPLES ½ OFF. PARLOR SETS, values to $119....$27.50 BEDRM., DIN. RM. SETS, val. to $98.$27.50 9X12 RUGS, values to $69 ....$12 STUDIO COUCHES, $13.95; 3½ RMS. FURN. AND RUGS COMP., $149; WORTH......$400 EASIEST TERMS. Free del. Open eves., Sun.

EMERGENCY REQ. SELLING HI-GRADE furn. 5 rm. apt. Living rm. pieces, double and twin beds, dressers, chest of drawers, 9 pc. dining set, vacuum, Maytag washer, dishes, glassware, studio couch, carpets, drapes. Entire lot or separate. Insp. 10 a. m. to 6 p. m. 8028 Drexel-av., 2d.

January Clearance Sale
Parlor, bedroom and dining room sets...$29
9x12 American oridiental rugs $15
Nelson Bros., 6910 Cottage.

DUNN BROS.
STORAGE WAREHOUSE.
6714 Cottage Grove-av.
Bargains in storage and new furniture.
Open evenings—Sundays.

BUY DIRECT FROM STORAGE WAREHSE. Parlor sets, $15; bedroom sets, $19; studio couches, $10; rm. size rugs, $5; dinettes, $9. GROVE FURNITURE & STORAGE CO., 4301 COTTAGE GROVE-AV. OPEN EVENINGS. SUN. TO 5.

HI-GRADE FURNITURE AND RUGS—4 room outfit, $169; 9x12 rugs, $15. No Finance Co. No Red Tape. Goodman's, 6821 S. Halsted-st. Eves. Sun.

BARG. IMPORT., DOMES. RUGS, $15-20-25. Parlor, bedroom, din. sets, $29-$39; terms. Rapp Storage and Furn. Co., 5746 S. Ashland

RUGS 6X9, 8X10, 9X12, $8.50 UP; CARpeting, 75c yd. up; broadlooms, $25 up; twist weaves, $35 up. 4633 Cottage Grove.

PARLOR, BEDRM., DIN'G SETS, $19 UP. Rugs, $8 up. Normal Furn., 6121 S. Halsted.

3½ ROOMS, COMP., $129.50. $2 WEEK. Sample Furn. Outlet, S. Halsted, Cor. 58th.

SELLING FOR CASH—GOOD USED FURNIture and rugs. 6736 Cottage Grove-av.

2 PC. SILK BROCADE PARL. SUITE, 9X12 Chinese rug. 6346 Kenwood. Dor. 4819.

STAIR AND HALL CARPET, 50c YARD. Grove Rug Cleaners. 6738 Cottage Grove.

4 ROOM FLAT, FURNITURE, AND SUBlease if desired; must sacrifice. Sag. 3659.

$75 TO $150 PARL. SETS.........$29-$49 Englewood Furn., 6145 S. Halsted. Op. eves.

MUST SAC. 4 R. FURN.; RADIO; VERY reas. Call Sun. 10-4. 442 E. 50th-st., 1st.

5 RMS., LIKE NEW. RUGS, ETC.; SEP. Home Furn. Sales, 6068 Stony Isl., Apt. 1.

MICH.-BLVD., 2505 S.—1-2-3 RMS. EVERYthing furn., $3.00 up; sl. rms., $2.50 up.

JOYCE BROS. FOR GAS RANGES AT ONLY $5.95. 5741 S. HALSTED-ST.

North Side.

WE HAVE IN OUR WAREHOUSE THREE rooms of high grade furniture originally sold for $450.00; will sell for balance due, $165.00; will separate. Wallen Fine Furniture Co., 3300 N. Clark-st. Bit. 2339.

— — — IN SCHAULER'S STORAGE — — — Cash or terms—Daily to 9:30; Sunday, 5. Sacr. heavy import. and Amer. rugs, $10-$25. Parlor, dining, bedroom sets..........$29-$39 4642 N. WESTERN-AV.

SLIGHTLY USED FURN. AND RUGS ON sale. Rugs, 9x12, $10! All designs. Odd Tables, Chairs, Beds, $3. Parlor, Bedrm., Din. Open eves. to 9 p. m. 2735 LINCOLN-AV.

PARL., BEDRM., DIN. RM. SETS, $29-$39. 9x12 rugs, $10-$20-$25. Nelson Bros., 6310 Broadway. Open evenings, Sundays.

— — STORAGE FURNITURE AND RUGS — REMER STORAGE. 5822 N. WESTERN-AV.

DAVID STORAGE, 3238 LAWRENCE-AV. 9x12 rugs, $15; bedroom sets, $25. Terms.

USED RUGS AND CARPETS. UNITED RUG and Carpet Cleaners. 1959 Melrose.

— — STORAGE FURNITURE AND RUGS — KANE STORAGE CO., 2034 LINCOLN-AV.

LIV. RM. FURN., BROADLOOM RUGS, mangle, etc. 815 Crescent-pl. Lak. V. 5023.

Northwest Side.

— — — SAMPLE CLEARANCE SALE — — — Save 50% on dining, bedrm., parlor sets. HOMER BROS., 3053 W. GRAND-AV. Manufacturers, Retailers, Wholesalers. Open. Tues., Thurs., Sat., 10 p. m. Sun. 11-4.

LIQUIDATING FOR CASH 100 NEW BEDS, coil sprgs., mattresses, $4 ea. Twin innersprg. studio couches, $15. Chicago Bedding Co., 3327 Milwaukee, at Crawford. Pal. 1331.

BAER STORAGE MUST SELL PARL., DIN., bedrm. sets, $29; rugs, 9x12, $13.50; stoves, stud. couch, matt., springs; terms. Open eves., 10; Sun., 4. Baer Stge., 1927 Milwaukee.

MUST SELL AT ONCE COMPLETE 4 RMS. of furniture. 3547 Montrose-av.

West Side.

Buy Direct and Save.
Parlor, Bedrm., Dining Rm., Dinettes, Rugs, Odd Chairs, etc., at 40% to 30% savings. EASY TERMS AT 6%. Open daily 10 p. m. Sun. 5 p. m.
PINK FURN. SHOWROOMS,
4535 WASHINGTON-BLVD.

IN TUFT'S WAREHOUSE.
$25,000 FURNITURE MART SAMPLES, Parlor, dining, bedrm. sets, $29-$39; Imp. Am., Orien. rugs, $15-$25. Cash or terms. ALLEN FURN. Op. eves., 9; Sun., 5 p. m.
4444 W. MADISON.

2 PIECE PARLOR SET, 1 CHIFFONIERE. Bargain. Call Mansfield 1503.

HOME FURNISHINGS WANTED.

Fairfax 2835
BEFORE YOU SELL PHONE McLAUGHLIN. WE PAY MORE FOR USED FURNITURE, RUGS, ETC. ENTIRE CITY SOLICITED.

Kedzie 1300
We pay more cash than any dealer for furniture, rugs, sewing machines, grand pianos, etc. Call us. Odd pieces or entire flat.

DREXEL 6006
HIGHEST CASH PRICES PAID FOR GOOD USED FURNITURE AND RUGS. CASH IMMEDIATELY.

PHONE ROCKWELL 6900.
BEST CASH PRICES FOR FURNITURE, RUGS, SEWING MACHINES, AND GRAND PIANOS.

LAKE VIEW 1071.
Just starting bus. Highest cash paid for several pieces or entire flats. Call day or night.

— — — — SUNNYSIDE 0726 — — — — Wanted at once, four or five rooms good furniture. Spot cash.

$ $ $ $ CALL ROCKWELL 0901 $ $ $ $ Highest cash prices paid for furniture, rugs, sewing mach. After 6, Rockwell 8421.

— — — — SUNNYSIDE 2070 — — — — WE NEED USED FURNITURE AT ONCE.

BUCKINGHAM 1682 — WE NEED USED furniture, grand pianos at once. Pay cash.

INDIANA HOTEL NEEDS FURNITURE AND RUGS. PH. ENGLEWOOD 8558.

PARTY NEEDS FURNITURE, RUGS, GR. piano, linens, paintings, dishes. Lon. 4110.

REMEMBER TO CALL KEDZIE 2228 FIRST before selling your furn., rugs, sew. mach.

. . SOUTH SIDERS CALL ENG. 0410 . . Will pay highest prices for used furn., rugs.

INSTRUCTION.

Learn Salesmanship Free.
MEN AND WOMEN.
Enroll now for this chance to learn selling in your spare time, evenings. Expert instruction given without charge or obligation of any kind. Opening class session starts at 7 p. m. Monday. Come early.
FREE SALES TRAINING COURSE SPONSORED BY Robert Bartlett Realty Co. [Not Inc.]. 4th Floor, 111 W. Washington-st Enroll Before 6:45 P. M.

MODERN PIANO—CHRISTENSEN SCHOOL of Music, 306 S. Wabash, 953 Belmont-av., 3945 W. Madison-st., 718 W. 63d-st.

WANTED TO BUY.

WE BUY, SELL, TRADE GUNS, TACKLE, golf clubs, accordions, saxophones, typwrs. KLEIN'S, 508 S. HALSTED. Monroe 5129.

BUSINESS OPPORTUNITIES.

Businesses For Sale.

BAKERY—WHOLESALE; PUTTING OUT A specialty product; no exper. nec.; fully equip., 2 ovens, 2 trucks; clearing $500 mo. Sac., $3,600. Address X F 270, Tribune.

BARBER AND BEAUTY SHOP—ALSO FIXtures; new, used. PAIDAR. 1120 N. Wells.

BARBER SHOP—RENT $30, INCLUDES fixtures, light, heat. 3241 Sheffield-av.

BEAUTY PARLOR FOR SALE—SUPPLIES equipment; cash; easy terms; catalog sent. GIBBS & CO., 21 S. WABASH-AV.

BEAUTY SHOP—ESTAB. TRADE; GOOD LOcation; reas.; terms. Call Sheldrake Hotel, Longbeach 8600, Rm. 619.

BEAUTY SHOP—MOD.; GOLD COAST; LG. hotel bldg.; sac. Address T D 141, Tribune.

BEAUTY SHOP—EQUIPPED COMPLETE; $195 cash, tms. General. 2119 S. Crawford.

BEAUTY SHOP—S. SIDE; ESTAB. 20 YRS.; stm.; living quar.; rent reas. Hay. 5660.

BEAUTY SHOP—NEW, MOD. EQUIPT.; GD. loc., low rt.; sm. dn. paymt. Nev. 8112.

CAFE AND RESTAURANT—WONDERFUL opp. for Swedish couple, beaut. equipped. Seats 100. Estab. 14 years. $65 daily. Must sell this week. Terms. 1464 E. 67th-st.

CANDY, SCHL. SUPPLIES, NOTIONS—NR. lge. hi. schl. little gold mine; rt. $20; stm. ht.; liv. qtrs.; $375; terms. 4932 N. Damen.

CANDY STORE—$135 BUYS; OPPOSITE large school; biggest sacrifice ever offered. Rent $15.00. 5112 S. Princeton-av.

CIGAR STORE—CANDY, NOVELTIES, OR fixtures alone; cheap. 2010 N. Clark.

CURRENCY EXCHANGE, GLENCOE; HRS. 9 a. m.-1 p. m., good money maker. Any reasonable offer. Ph. Glencoe 357.

DELIC.-FOOD SHOP—90 APT. BLDG. RENTed apt. district; fine loc.; no compet.; modern. clean; rent reas. 5110 Kenwood-av.

DELICATESSEN STORE — IRVING PK.-blvd. Must sell cheap. Spauld. 5754.

DELIC.—COR., 82 APT. BLDG., STM. HT., liv. qtrs.; $750; ½ cash. 1344 Wilson-av.

DRESS-COAT SHOP—EST. 10 YRS. S. W. Side. Barg. Address X A 462, Tribune.

DRESS SHOP—ACT QUICK. SHERIDAN, bet. Lawrence and Wilson. Irv. 8444.

DRUG STORE—W. SUB.; RT., $25; DAILY sales, $32; inv., $2,900; pop., 2,500; cash, $1,500, bal EZ tms. Address X C 590, Tribune.

DRUG STORE—PRESCRIP., EXCL.; RENT reas.; good reason for selling; must sacrifice. Apply Monday. 13 S. Crawford.

DRUG STORE—LONG EST., N. W. S., NO brkrs. Cash only. 3458 Irving Pk. Jun.5312

FRUIT STORE—REAS. ACCT. OTHER INterests. 2544 E. 79th-st. Saginaw 9038.

FUR SHOP—OLD ESTABLISHED; FORCED to sell at sacrif. Address D E 569, Tribune.

GARAGE—100 CARS; SOUTH; GOOD GOing bus.; must sell at once. Ken. 4801.

GAS STATION—NORTH SIDE; AV. 10,000 gals. mo.; no discount; take over stock and eqpt.; $1,000 will handle; gal. rental. Fisher, Belmont 7052, after 8 p. m.

GAS STATION, COMPLETE GREASING Palace; over 125 wash jobs wkly.; 50 grease jobs; 9,000 gals. maj. gas mo.; 3 way cor. $1,000 Returnable dep. req. Wab. 2927.

GAS STA., GREAS. PALACE—FINE NABORhood and traffic cor; over 6,000 gal. mo. No discount; $750 full price. Republic 0888.

GAS STA.—REPAIR SHOP; WONDER. OPP.; busy cor.; sm. cash handles. Key. 1023.

GAS AND SMALL GARAGE—EST. 10 YRS. Doing good bus. 4662 N. Crawford.

GAS STA.—NO. SIDE; WONDERFUL OPP.; $200 security on lse; $50 rt. Hum. 0772.

GAS STA.—FULLY EQUIP.; WASH., GREASing; gd. bus. 3022 W. North-av. Bel. 9364.

GROCERY—GOOD LOCATION AND BUSIness. Reas. 4858 Addison. Kild. 3794.

GROCERY AND DEL.—EXCEL. OPPOR. Sales $10,000 yr. Address X J 160, Tribune.

HAMBURGER AND CHILI—DOING GD BUS. $250; leaving city. 602 N. Clark-st.

HAND LAUNDRY—FOR SALE—REASONable. Call Keystone 8066.

HARDWARE—EST. 30 YRS.; NO COMPEtition. Sell acct. sick. 2243 N. Lake-st.

LINGERIE—DRESS SHOP; GOOD LOC. N. west side; reas.; leavg. town. Bel. 3169.

MEAT MARKET—S. SIDE; DOING FINE cash business wkly.; modern fixtures; attr. payments. Address X K 257, Tribune.

NURSERY AND LANDSCAPE BUSINESS on 40 foot road just outside Chicago; good cash and carry bus. Address M 531, Tribune.

PLATING SHOP—COPPER, NICKEL AND chrome.; pract. new. Cash or terms. 3830 N. Kedzie. See between 3-5 p. m. H. Skiji.

POULTRY AND EGG MARKET—NO. SIDE; fully equipped; new batteries; low rent; steam. Apply 4953 N. Hamlin-av., I. Shapiro.

REFINERY FOR AUTOMOBILE MOTOR OIL drainings, including laboratory equipment. ADDRESS X K 489, TRIBUNE.

RESTAURANT—UP TO DATE; COR. OF hotel bldg.; very busy South S. dist.; suitable for tavern. Call Central 2577.

RESTAURANT-SCHL. SUPP. — GD. BUS.; cheap; sm. down paymt. 1852 W. 63d-st.

RMG. HS.—62 BEAU. RS.; NETS $300 MO. Pr. $3,500. De Woskin Co., 105 W. Madison.

RMG. HSES. FOR SALE OR LSE.; REAS. Steinbock & Alexander, 160 N. La Salle.

SCHOOL STORE—OPP. LARGEST BOYS' High school; est. 15 yrs.; wonderful oppor. Sac. acct. leaving city. 4725 Union-av.

TAVERN — GOOD FOR NIGHT CLUB; 2 stores, fully equipped going business. Good location. 4889 Archer-av.

TAVERN FOR SALE — REASONABLE; call 1 to 5 p. m. 2961 Fifth-av.

TAVERN—FINE FIXTURES AND EQUIP.; rest. opt.; liv. rms. Reas. Rav. 10310.

TAVERN—MODERN, IN DOUBLE STORE; dance floor; bargain. 4148 Lincoln-av.

TAVERN — BEST LOCATION IN HYDE Park; doing good bus. Hyde Park 1330.

TAVERN—CORNER, MOD. FIXT., FLAT above; reas. rent; sacr. 1657 N. Whipple.

VENDING MACH. ROUTE—HERSHEY PENny bars; barg. A. Mittad, 4528 Drake.

— — WOOD WORKING SHOP — — All equipped; cheap; terms. 31 W. Kenzie.

IF THE KIND OF STORE OR BUSINESS you want to buy is not offered for sale today why not advertise in the Business Opportunity Wanted Column? Stop in today at the Tribune Want Ad Office, Madison and Dearborn-sts., or call Superior 0100. Ask for an Ad-Taker.

Partnerships and Investments.

— — — SERVICE MEN WANTED — — — Collect routes, Hershey machines on loc. when you begin; Chgo., other towns; full or spare tme; average $25-$40 wk.; $100-$500 cash req. secured; perm.; trial given. Stone Factory, 800 S. Sibley. Ph. Can. 2691.

HALF INT. IN ESTAB. RATED WOMAN'S wear mfg. bus.; $10,000 req. to finance increased bus. Address X K 258, Tribune.

MGR. OPEN DIST. OFC. OUT. CITY; $1,100 invest.; gd. sal. Address X F 300. Tribune.

Concessions, Locations, and Leases.

TO RENT—LARGE PUBLIC AUDITORIUM with bowling alleys and stores, in city of 40,000. Wonderful proposition for live wire. Address E K 46, Tribune.

WANTED TO RENT—FULLY EQUP. CANDY, soda, lunch retail; must be exc. loc. Chgo. or city of 25,000 up; give full details; ref. exch. Address N 226, Tribune.

Business Equipment.

MOVING, TRANSFER EQUIP. FOR SMA. off.; inc. G. M. C. truck. Cash. She. 1880.

COMPLETE AUTO RADIATOR REPAIRING equipment; reas. Palisade 1634.

Business Service.

INVESTMENT COUNSELOR.
Unprejudiced advice on security market. Fee consists of small percentage of profits. Exp. as trader; individual account handling. Address M 507, Tribune.

EXPERIENCED EXPORTER HAVING SOLD several million dollars worth of American products abroad will handle two more accounts on a straight commission basis. Address E K 14, Tribune.

LIVE, ESTABLISHED SALES ORGANIZAtion, well financed, looking for new item or line. DuBarry Co., 1599 E. Warren-av., Detroit, Mich.

Wanted.

YOUNG MAN HAS $1,000 TO INVEST IN legitimate active bus.; part time services if nec. Address X A 218, Tribune.

BUY OR RENT GAR.—LGE. SIZE; GOOD bus.; pay cash. Address X J 431, Tribune.

TAVERN WTD.—ON TRANSFER CORNER. Call Miss Cunningham. Drexel 1366.

GARAGE—50 CAR CAP. WILL RENT IMmed. resp. party. Address M 523, Tribune.

BUSINESS DIRECTORY.

Moving, Storage, and Hauling.

TRANSCONTINENTAL MOTOR VAN SERVice; large padded furniture vans, operating between Chicago and California; no packing or crating necessary; door to door delivery. Save up to 15% on your shipment. Van leaving Chicago Jan. 22 to 26. Furniture, pianos, etc., wanted to complete load. Bonded employes. Cargo insurance. Transcontinental Van Lines, Phone Dorchester 2600, Rog. 3500

SAVE 40%—MOVE SAFELY
— — DUNN BROS. STORAGE WHSE. — — Full or part loads of household goods to points north, south, east, or west. Local moving, storage. Our own vans. Insured. 6716 Cottage Grove. Dorchester 2600.

SAVE 40%; MOVE SAFELY; INSURED BY Trans-American Padded Van system; N. Y., Cal., Fla., etc. 540 W. 59th. Went. 0109.

MOVE SAFELY; PADDED COMPARTMENT cars; all points; insured. Van Buren 6878.

FLAT RATE MOVING—4 RMS., $5; INS.; reliable van service. Van Buren 3057.

WTD.—LOADS, PART LOADS TO, FROM Okla., Texas; reas.; fully ins. Bel. 1000.

Piano Tuning.

PIANOS TUNED, $2; 21 YEARS' EXP. REpairing; reas.; guar. Cole. Republic 5218.

Rug Cleaning.

ONLY $2.50, GLUESIZED; REG. $4 JOB. 9x12 cleaned like new thru and thru. THE FEDERAL [Est. 31 yrs.] Lincoln 0134

9x12 DOMESTIC, $1.25; 2 FOR $2.25. GO anywhere. A-Z Rug Cleaners. Long. 0568.

LOANS—PERSONAL AND BUSINESS.

Personal, Property, and Salary.

$25 to $300
SALARY LOANS
On Your
Signature Only
No Endorsers—No Delay.
Strictly Confidential.
LOCAL GIVES YOU WHAT YOU WANT.
—New Low Rates.
—Immediate Service.
—Loans on Your Signature Only.
—Payments to Suit Your Convenience.
—20 Months or Less to Pay [you be the judge].
—Pay Any Time and Stop All Interest.
—No Endorsers. No Mortgages.
—Confidential Transaction.
—Private Offices.
—Unequaled Courtesy and Service.
Phone Your Request then call at our office at once and obtain the money.
FURNITURE, AUTO AND CO-MAKER LOANS ALSO MADE.
LOCAL LOAN CO.
UNDER STATE SUPERVISION.
7 W. MADISON, at State. RANdolph 8400 THOS. F. KERWIN, MGR.
1 N. CRAWFORD, at Madison. KEDzie 5900 ARTHUR J. SALS, MGR.
8 N. OGDEN, at Madison. HAYmarket 4700 JOHN J. O'BRIEN, MGR.
821 W. 63d-st., nr. Halsted. ENGlewood 7800 MILLARD C. WHITE, MGR.
1212 N. ASHLAND, at Mil. BRUnswick 3100 WALTER R. TAYLOR, MGR.
4013 MILWAUKEE, at Cicero. AVEnue 1400 JOHN J. FLANAGAN, MGR.
4701 N. WESTERN, at Leland. LONgb. 2161 PETER J. BURR, MGR.

Salary Loans
$25 TO $300.
No Endorsers
—To Those Who Qualify— MONEY ON YOUR FIRST CALL.
NEW LOW RATES
FURNITURE LOANS
Only HUSBAND and WIFE are required to sign.
No Insurance Required
ON
AUTOMOBILE LOANS
SMALL MONTHLY PAYMENTS.
INFORMATION Cheerfully Given by Phone.
FOUR CONVENIENT OFFICES:
30 W. WASHINGTON-ST., Stop & Shop Bldg. Franklin 8924.
6317 S. HALSTED-ST., at 63d-st. Englewood 4010.
7 S. CRAWFORD-AV., at Madison-st. Nevada 2443.
1548 W. BELMONT-AV., at Ashland-av. Wellington 6700.
IMPERIAL
CREDIT COMPANY.

LOANS
ON YOUR OWN
SIGNATURE
PERSONAL will advance you cash in 24 hours on terms that allow
PLENTY OF TIME
TO REPAY
FROM 1 TO 20 MONTHS!
All employed men and women are invited to VISIT—WRITE—OR PHONE NEAREST "PERSONAL" OFFICE.
PERSONAL
FINANCE COMPANY
4554 Broadway, 2d floor. LONgbeach 4082
4770 Lincoln-av., 2d floor. LONgbeach 1321
3982 Milwaukee-av., 2d floor. PALisade 0989
[Over Art Thompson's Clothing Store.]
757 W. 79th, 2d floor. RADcliffe 8228
841 E. 63d-st., 3d floor. HYDe Park 1472
2403 W. 63d-st., 2d floor. REPublic 7229
4010 W. Madison-st., 2d floor. NEVada 2134
OAK PARK—PERSONAL.
1040 North-blvd., 2d floor. VILlage 6840
CICERO-BERWYN PERSONAL.
6346 Cermak-rd., 2d floor. BERwyn 666
HAMMOND—PERSONAL.
5258 Hohman-av. Hammond 603
ROCKFORD—PERSONAL.
S. E. Corner State and Main-sts. Third floor. Phone Main 7275.

BORROW FROM TOWER
$25 TO $300.
NEW LOW RATES.
SALARY, FURNITURE, AUTO, ETC. LOANS ON YOUR
Signature Only
$16.85 MONTHLY
Payment includes interest on a $300 loan. Smaller amounts in similar proportions. Repay in 24 months or less.
3 OFFICES:
28 E. JACKSON-BLVD.............HAR. 5100
6331 S. HALSTED-ST..............NOR. 3020
4003 W. MADISON-ST..............VAN. 6464
South and West Side Branches Open Tues., Thurs., Sat. Eves. Until 8 P. M.
TOWER Finance Corp.

Friendly Personal Loans
$30 to $300.
New Low Rates.
No embarrassing investigation. All transactions conducted in a businesslike manner.
SALARY LOANS
FURNITURE LOANS
AUTOMOBILE LOANS
Easy Repayment Schedule.
For almost a half century we have been rendering a friendly, confidential, and liberal loan service. Estab. 1888.
PHONE CENTRAL 4733.
C. C. ERD
7 S. Dearborn-st., Room 916.

Complete Loan Service
$30 TO $300.
Why not come to the ONE place that can take care of you regardless of the type of loan you wish to make?
Quick Service
LOANS ON YOUR OWN SIGNATURE.
LOANS ON YOUR SALARY.
LOANS ON YOUR FURNITURE.
LOANS ON YOUR AUTOS.
LOANS WITH CO-MAKER.
L. T. BAKER & CO.
Under State Supervision.
30 W. WASHINGTON-ST., ROOM 1407. RANDOLPH 0038.

WE HELP THE MAN
WHO NEEDS A LOAN.
Loans from $25 to $300. Reduced rates on all loans.
T. B. WARD, INC.,
8 S. Dearborn, Room 408. Randolph 2060.

JEWELRY LOANS.
Rates as low as 1%. A refined service. ILLINOIS STATE PAWNERS' ASSN., 140 N. DEARBORN [Cor. Randolph], 2d Fl.

SALARY, FURNITURE AND AUTO LOANS
$50.00 TO $300.00.
New Confidential Legal Rates.
CHICAGO FINANCE CO.,
Room 1301, 11 S. La Salle-st. Call or Telephone Cent. 1060.

LOANS—PERSONAL AND BUSINESS.

Personal, Property, and Salary.

REDUCED
Rates on Loans
OVER $100
This pioneer company now provides loans over $100 at lower cost than ever before. If a quick cash loan will solve your money problem, see COMMONWEALTH.
4—PLANS—4
Household goods, automobile, signature, combination loans.
Come in, phone, or write for the details of these new low rates and the other liberal features of COMMONWEALTH service.
NO OBLIGATION.
9—Offices—9
NORTH:
4803 Lincoln-av., Rm. 215. Long. 3456
LINCOLN-BELMONT:
3166 Lincoln-av., R. 224. Bittersweet 3360
NORTHWEST:
4013 Milwaukee-av., R. 307. Avenue 0443
ROGERS PARK:
1791 Howard-st., Rm. 214. Rog. Pk. 0754
GARFIELD PARK:
1 N. Crawford, Rm. 415. Van Bu. 5040
OAK PARK:
137 N. Marion-st., Rm. 204. Village 6886
Chicago phone Austin 2624
BERWYN-CICERO:
6428 W. Cermak-rd. Berwyn 371
Chicago Phone Lawndale 2882
SOUTH:
6306 Cottage Gr., Rm. 305. Hyde Pk. 0604
ENGLEWOOD:
749 W. 63d-st., cor. Halsted. Englwd. 1711
Commonwealth Loan Co.
BUSINESS ESTABLISHED 1887.

Get Out of the "Red" with Help from HOUSEHOLD
LOANS
On Your OWN Signature
Single persons or married couples are eligible to borrow. Loans made with or without furniture or automobiles. Repay in small monthly installments.
HOUSEHOLD has again REDUCED the RATE on ALL LOANS ABOVE $100.
Why pay more? Quick private service. Call, phone or write.
LOOP:
105 W. Madison, 14th floor. Franklin 0885
105 W. Monroe, 5th floor. State 1777
77 W. Washington, 10th floor. State 0151
ROGERS PARK:
1737 Howard-st., 2d floor. Rogers Park 8320
NORTH:
4753 Broadway, 11th floor. Longbeach 7163
3959 Lincoln-av., 2d flr. Buckingham 1006
NORTHWEST:
2800 Milwaukee, 5th floor. Capitol 3440
4710 Irving Park, 2d floor. Pensacola 4370
WEST:
4010 W. Madison, 4th floor. Kedzie 0704
OAK PARK:
1140 Lake-st., 3d floor. Euclid 503
CICERO-BERWYN:
6012½ Cermak-rd. [W. 22d]. Cicero 6400
SOUTHWEST:
6255 S. Ashland, 2d floor. Hemlock 4510
2355 W. 63d-st., 2d floor. Republic 4472
SOUTH:
841 E. 63d-st., 4th floor. Plaza 8360
6856 Halsted-st., 2d floor. Englewood 5534
SOUTH CHICAGO:
9204 Commercial, 3d floor. South Chi. 0103
ROSELAND:
11106 S. Michigan, 2d flr. Commodore 3880
HOUSEHOLD
Finance Corporation
Tune in Edgar Guest—Tuesdays, 7:30 p. m. NBC — — — WLS.

L-O-A-N-S
on Anything of Value
Diamonds, Furs, Jewelry
Stocks, Bonds, Silver, Binoculars, Microscopes, Cameras, Typewriters, etc.
FEDERAL BROKERS
5 South Clark, at Madison.

Business Loans.

$300 TO $30,000
LOANS ON
Equipment of factories, stores, laundries, resturants, hotels, etc.
Oldest Established in Chicago
A REAL BANKING SERVICE
NO ENDORSERS. EASY PAYMENTS.
F. BOLAND
215 W. Randolph. Fra. 1966
PHONE FOR FULL INFORMATION.

WE ARE LOOKING FOR
SELECT LOANS
$250 TO $40,000
Lower than Usual Rates
On fixtures and equipment of Factories, Laundries, Restaurants, Stores, Repair Shops, Meat Markets, etc. Also Loans on ACCOUNTS RECEIVABLE.
A CALL WILL BRING REPRESENTATIVE.
National Acceptance Co.
111 W. MONROE. CENTRAL 5532.

NEW FINANCE PLAN.
Quick! No signers. $300 up. Easy terms. Free business service included. Call us. CENTURY FINANCE COMPANY. 100 N. LA SALLE. CENTRAL 6661.

2 Yr. Loans, $500 to $5,000.
PERSONAL—BUSINESS. LOWEST RATES. Monthly payments. Quick action. La Salle Finance Corp., 160 N. La Salle. Fra. 3411.

$300 UP QUICK TO STORES, REST., HOtels, mkts.; low rates; easy terms. So. side only. Pri. pty. Address X F 299, Tribune.

TERMS OF SUBSCRIPTION OF THE TRIBUNE.

Orders for mail subscription must be accompanied by remittance to cover.
Rates in Illinois [outside of Chicago], Indiana, Iowa, Michigan, and Wisconsin:
Daily, without Sunday, one year, $5.00; six months, $2.50; three months, $1.25; two months, $1.00; one month, 50 cents.
Daily with Sunday, one year, $12.50; six months, $6.25; three months, $3.15.
Sunday only, one year, $7.50; one month, $1.00.
Rates of subscription in postal zones 3 and 4 [measured from Chicago], outside of Illinois, Iowa, Indiana, Michigan, and Wisconsin:
Daily, without Sunday, one year, $7.50; one month, $1.00.
Sunday only, one year, $7.50; one month, $1.00.
Daily and Sunday, one year, $15.00; one month, $2.00.
Rates of subscription in zones 5, 6, 7, and 8 [measured from Chicago], Canada, Mexico, and foreign:
Daily, without Sunday, one year, $12.00; one month, $1.50.
Sunday only, one year, $7.50; one month, $1.00.
Daily and Sunday, one year, $19.50; one month, $2.50.
Give postoffice address in full including county and state. Remit in express money order, draft or in registered letter at our risk to The Tribune company, publishers, Tribune Square, Chicago.
We cannot be responsible for currency sent through the mail.
Persons wishing to take The Tribune by carrier may order it by postal card or telephone Superior 0100. When delivery is irregular make complaint.
All unsolicited manuscript, articles, letters, and pictures sent to The Tribune are sent at the owner's risk and The Tribune company expressly repudiates any liability or responsibility for their safe custody or return.

MEMBER OF THE ASSOCIATED PRESS.
The Associated Press is exclusively entitled to the use for publication of all news dispatches credited to it or not otherwise credited to this paper, and also to the local news published herein.
All rights of republication of special dispatches herein also are reserved.

Chicago Daily Tribune.
THE WORLD'S GREATEST NEWSPAPER
MONDAY, JANUARY 27, 1936

Elevated Train Jumps Tracks on South Side; Two Cars Derailed—50 Injured—Cause Is Unknown

ELEVATED TRAIN LEAPS RAILS ON SOUTH SIDE—Fifty persons were injured a southbound Jackson Park elevated train ran off the rails on a curve leading to the Indiana near Wabash avenue. Most of the injured were in the second car, all of which can be seen. Twenty-six were taken to hospitals. [TRIBUNE Photo.] shortly after midnight when avenue station, at 40th street, The first car is at the right. *(Story on page 1.)*

[TRIBUNE Photo.]

CRASH KILLS DRIVER; AUTO DEMOLISHED—Here is the pile of wreckage that was left after accident early yesterday morning in which Charles E. Froehlig, 28 years old, 5035 Huron street, lost his life. The machine crashed into a tree and a water hydrant in front of 4914 Van Buren street. Froehlig apparently lost control of the automobile. Streets remained spotted with dangerous ice spots yesterday as the cold wave continued. *(Story on page 3.)*

[TRIBUNE Photo.]

CARS DERAILED WHEN BRAKES FAIL—Third car (at left) and second car of the three car southbound elevated train which was derailed at 40th street, near Wabash avenue, last night. Twenty-three passengers were injured enough to require treatment at hospitals. Three were reported seriously hurt. *(Story on page 1.)*

WAITS WORD—M. S. Szymczak, Chicagoan who is expected to be renamed to federal reserve board. *(Story on page 19.)*

NEVER AGAIN!—Dee Corrodi, "Polar Bear" who froze hands and feet taking dip in lake. Note ice in hair. *(Story on page 1.)*

[TRIBUNE Photo.]

SWIM AT 8 BELOW—The "Polar Bears" in Lake Michigan near Edgewater Beach hotel yesterday. One, Dee Corrodi, severely froze his hands and feet. Left to right: Thaddeu Chabowski, Dr. Frank Bisewski, somersaulting; Corrodi, Joseph Older, M. P. Hicks, president of the club, on ladder, and Bud Dant playing trumpet. *(Story on page 1.)*

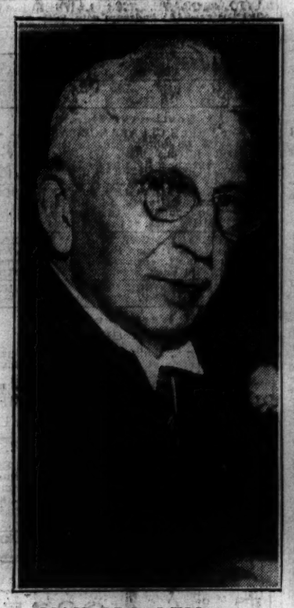

MAIL PROBLEM—Postmaster Ernest J. Kruetgen, who yesterday discussed new time schedule. *(Story on page 20.)*

[TRIBUNE Photo.]

AVERTS THEATER PANIC—Miss Viola Larsen, 1506 West Erie street, who climbed on chair and called for quiet among 450 patrons of Alvin theater, 1612 West Chicago avenue, when films caught fire yesterday. *(Story on page 1.)*

[Associated Press Wirephoto.]

THOUGHTS ON AGRICULTURE—Chairman Ellison (Cotton Ed) Smith (Dem., S. C.) of senate agriculture committee, at press conference doing some pondering on proposed legislation to replace the AAA.

VISITOR—Sir Herbert Samuel, backer of plan for German refugees described at St. Louis meeting. *(Story on page 1.)*

BISHOP'S MOTHER DIES—Mrs. Rosella Sheil, mother of the Most Rev. Bernard J. Sheil, auxiliary bishop of Catholic archdiocese of Chicago, victim of pneumonia and heart disease. The funeral will be Wednesday. *(Story on page 18.)* [Russell Studio Photo.]

MODEL BUILDERS TO CONVENE—Here is Jerry Curran with some of the many ships which will be on display at the Morrison hotel when convention of model builders opens today. *(Story on page 10.)*

TOO PLUMP?—Mme. Lupescu, friend of King Carol of Rumania. She is reported to be trying to reduce. *(Story on page 1.)*

WEDS—Lucille Long, radio singer, who was married here yesterday to O. E. Zehr, broker. *(Story on page 18.)*

INJURED—Rochelle Hudson, actress, caught in avalanche during filming of movie in Sierras. *(Story on page 9.)*